Chicago Daily Tribune
THE WORLD'S GREATEST NEWSPAPER
★★FINAL
VOLUME CIII.—NO. 116 C
[REG. U. S. PAT. OFFICE. COPYRIGHT 1944 BY THE CHICAGO TRIBUNE.]
MONDAY, MAY 15, 1944.—32 PAGES
THIS PAPER CONSISTS OF TWO SECTIONS—SECTION ONE
THREE CENTS PAY NO MORE

PIERCE NAZI LINE AT 2 POINTS

Allies Cut Main Road; Capture 6 More Italian Towns

GREEN SOUNDS G.O.P. KEYNOTE: SAFEGUARD U.S.

Vows 'Protection' in Platform.

Springfield, Ill., May 14 [Special]. —Gov. Green guaranteed today that there will be no pulling of punches and no evasion of issues in the platform presented for approval to the state Republican convention in Springfield next Thursday.

Gov. Green.

He asserted the platform will call for the fullest safeguard for the sovereignty of the United States in its post-war relationship with other nations and show that Illinois does not have to wait for any other section to lead the way on that issue. Gov. Green set forth the Mackinac Republican charter as the model for platform pronouncements on international policy.

Congress' Assent Needed.

The Mackinac conference unanimously adopted a platform in favor "of responsible participation by the United States in post-war coöperative organization among sovereign nations to prevent military aggression and to attain permanent peace with organized justice in a free world." In urging this, the declaration asserted that such steps should only be taken as do not conflict with the Constitution and the Bill of Rights.

The declaration emphasized that constitutional procedures be adhered to in international commitments—that is, for example, that the United States could not be taken into a League of Nations or other agency without the action of congress and the President. Furthermore, it was declared that whatever action is taken should be "with due regard for all American interests and responsibilities."

After day long conferences with Frank G. Thompson, chairman of the state convention platform committee, and other party leaders, the governor announced a call for a meeting of the full pre-convention platform committee Wednesday in the Leland hotel. He said the purpose of the meeting will be to receive suggestions and to permit open discussion of the proposed planks.

Praises Mackinac Plan.

"Regarding the international policies of this nation, the Mackinac charter sets them forth in the clear and sincere way which can never be misunderstood. The words of that charter, adopted by the wisest and most far seeing leaders of our party, never can be construed in any way except as an avowal that the Constitution of the United States shall never be violated in any of our relations, foreign or domestic. I am sure no one could ever construe them except as expressing the fullest safeguarding of the sovereignty of this nation.

"There will be no doubts, after the platform is submitted, if there could ever have been any doubts, that the Republican party in Illinois, welcomes the greatest opportunity it has ever had to become a spearhead of the drive to national victory in the November election. Because Illinois has taken leadership we will include those planks in our state platform which can leave no doubt of our determination to maintain that leadership.

Study Previous Platforms.

"We are studying the state platform of the Illinois Republican party of 1940 and 1942 with the intention of including those planks which have proved their worth.

"I am sure that when the platform is submitted Thursday, and after we have been aided by the discussion of the pre-platform committee Wednesday that we will present a declaration of Illinois Republicanism upon which we shall be most proud to stand."

[*Gov. Dewey still leading Republican candidate despite post-war views. Story on page 7.*]

Red Aim: Ruin Poland, Says Exiled Leader

[By Wireless to the New York Times and The Chicago Tribune.]

LONDON, May 14. — Stanislaw Mikolajczyk, Polish prime minister, said today that he was not worried over the reported plans of Russia to create a rival regime on Polish soil. Any such scheme would be frustrated, he said, by the strength and loyalty of his underground political and military organization.

He denied any intent or desire on the part of his government to inject Poland's border dispute with Russia into the coming American Presidential campaign and said he could see only harm resulting from confusion of old world problems with those of the new world.

Believes Reds Insincere.

The prime minister of the government in exile said he does not believe Russia is sincere in her demand for a strategic frontier in Poland up to the Curzon line.

"In this day of airplanes it is nonsense to talk of a few kilometers as a guaranty of security," he declared. "Originally I think the demand was put forth in hope that the Polish government-in-exile would be forced to accept it and that in doing so it would be discredited and would lose its influence in Poland itself. When that failed the Russian tactics changed, but not the Russian aim. It then became necessary to break relations with us as the first step toward our isolation."

Oil in Land Reds Want.

Since Gen. Wladyslaw Sikorski visited the Kremlin in December, 1941, he said, the soviets have been engaged in a campaign to discredit the Polish government as the first step toward dominating all Poland.

Besides, he pointed out, all of Poland's oil and minerals for the manufacture of artificial fertilizer repose in land which Russia claims. The one hopeful sign on the horizon, he said, was Russia's growing concern about public opinion. A firm attitude of disapproval, he said, might dissuade the soviets from pursuing their course too ruthlessly.

PRIEST DROPS DEFIANCE

Springfield, Mass., May 14 [Special]. — The Rev. Stanislaus Orlemanski, pastor of Our Lady of the Rosary Roman Catholic church here, was believed on his way to a monastery tonight in obedience to an order suspending his priestly functions as a result of his trip to Moscow to see Dictator Stalin.

Following the failure of Father Orlemanski to appear tonight at a church festival and his earlier absence from all masses during the morning, a formal statement was issued from the chancery of the Springfield diocese that "the whereabouts of Father Orlemanski is unknown to the chancery.

Spokesman for Bishop.

This statement was given out by the Rev. George Shea, chancellor and spokesman for the Most Rev. Thomas J. O'Leary, bishop of Springfield, who ordered the suspension. Father Shea said a report had been received at the chancery that Father Orlemanski left last night for Buffalo, N. Y., to enter a monastery there.

Father Shea said he regards the case as "fairly well settled" thru the nonappearance of Father Orlemanski at the festival or the masses, and said the fact the priest had "obeyed" the bishop's orders would seem to preclude the possibility he had appealed the suspension to the Vatican.

Second Communication.

Father Shea confirmed that Father Orlemanski sent a second communication to Bishop O'Leary yesterday "from which it is assumed he has decided to abide by the bishop's order." A first communication from the priest to the bishop challenged the bishop's jurisdiction in the case.

Greetings to their pastor "in absentia" were extended by leaders of three church societies who spoke at the church festival tonight. All of them left gifts of cash for Father Orlemanski.

Moscow Gets the Story.

MOSCOW, May 14 (AP).—The soviet press published today an account of the Rev. Stanislaus Orlemanski's Chicago press conference last Friday in which the priest quoted Premier Stalin as declaring his friendship for the Catholic church.

FARM MACHINE SHORTAGE HELD PERIL TO FOOD

WPB Aids Accused of Faking Totals.

BY PHILIP WARDEN.
[Chicago Tribune Press Service.]

Washington, D. C., May 14.—A shortage of farm machinery described as being so serious that War Food Administrator Jones has refused to bring it out into the open is threatening to become one of the major scandals of the war, it became known today.

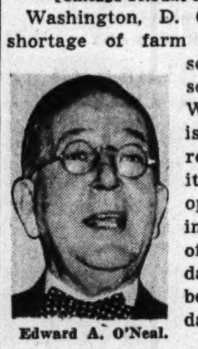
Edward A. O'Neal.

Farm leaders blame the shortage—which they say threatens international disaster on the food front—on farm machinery officials of the war production board and some farm machine manufacturers.

The situation is said to be so serious that WPB Chairman Nelson is taking time off from his job of keeping war factories going to take a special trip to Detroit, Mich., the first week in June with leaders of the national farm organizations to make a personal investigation. Farm leaders assert that delay of the investigation until June is dangerously long.

Output of Planters Lags.

Agricultural men said between 20 and 50 per cent fewer farm tools have been produced than the WPB and the WFA assured farmers would be manufactured during winter for use this year.

Instead of there being 30,000 two-row tractor-pulled corn planters, only 16,000 had been delivered by manufacturers up to April 1. This machine is considered to be essential in the midwestern corn belt this year, where wet weather has delayed crops to such an extent that planting must be done in a hurry if the nation's necessary corn crop is to be planted.

In addition, there are serious shortages of many other types of planting tools, according to the WFA. Haying machinery production is said to be lagging badly, and the shortage of small combines for harvesting small grain crops is considered also to be serious.

Combines Below Estimates.

Only tractors and large combines have been produced in anything like the promised quantities, which are far below actual requirements, the farm men said.

Leaders of the national farm organizations, suspecting that the New Deal agencies were hiding something in their figures on the production of farm machinery, sent Edward A. O'Neal, president of the American Farm Bureau federation, to call Thursday on administrator Jones.

The farm leaders included Fred Brenckman, Washington representative of the national grange; Charles Holman, secretary of the national coöperative milk producers federation, and Ezra T. Benson, secretary of the national council of farm coöperatives.

According to the Washington Farm Reporter, a publication of the

[Continued on page 8, column 2.]

TOMORROW IN COLOR!

"Ham & Eggs Party Surprised"

It was "lights out" on the battleship South Dakota and all good sailors were supposed to have turned in. In the ship's library, however, a bunch of the boys were having a secret ham and eggs supper. What happened when the chaplain walked in on them will be depicted in a humorous painting to be shown in full color as an illustration of tomorrow's instalment of Capt. James V. Claypool's own story—"God on a Battle Wagon." Don't miss it in tomorrow's Tribune.

"C'MON OUT! HIBERNATIN' TIME'S OVER!"

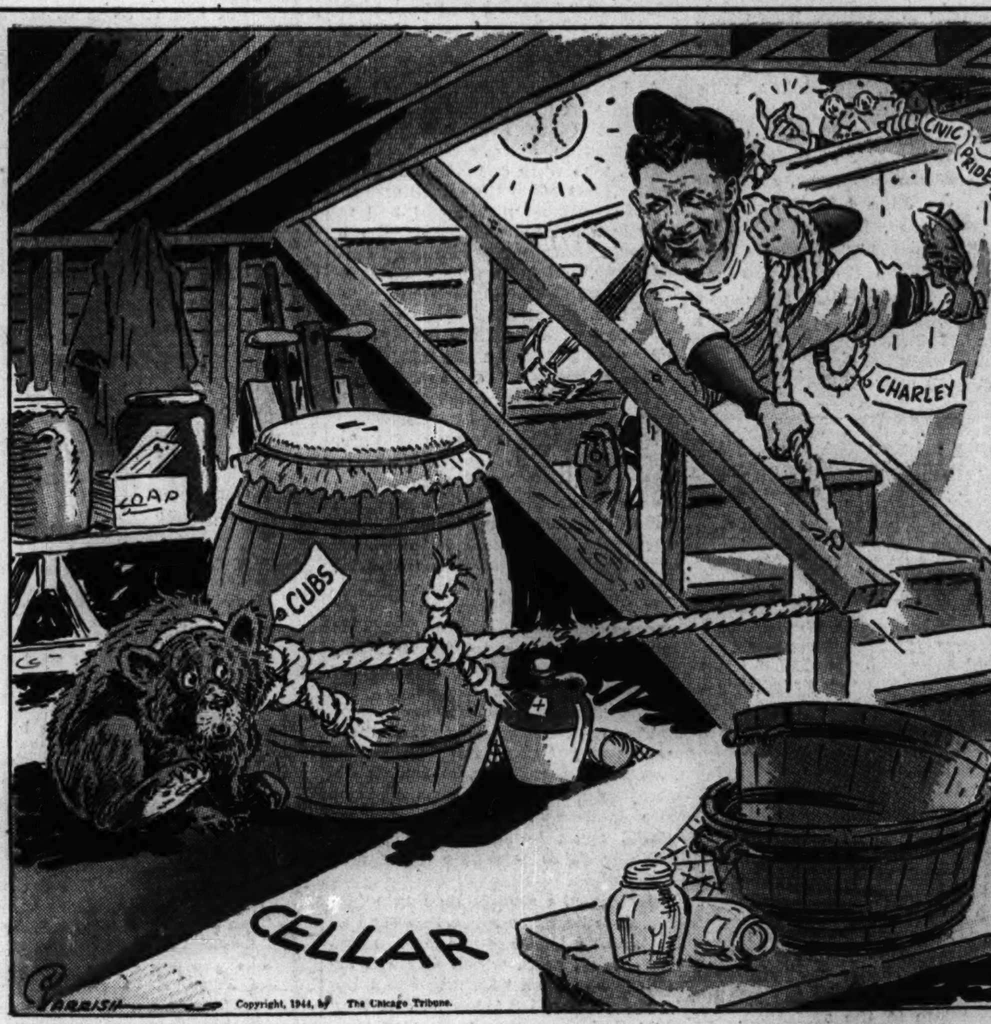

CANADIAN MOSQUITO PLANE HOPS OCEAN IN 6¾ HOUR RECORD

LONDON, May 14 (AP).—A Canadian built R. A. F. Mosquito fighter-bomber with American made Rolls Royce Merlin engines has just made a 2,000 mile nonstop hop from Labrador to the United Kingdom in the record time of six hours and 46 minutes, the air ministry announced tonight.

This was two hours and 10 minutes faster than the previous record, made by a British Liberator.

The plywood Mosquito was flown by a bomber pilot, Wing Comdr. J. D. Wooldridge, and carried a navigator.

GEORGE ADE, 78, SUFFERS TWO HEART ATTACKS

Brook, Ind., May 14 (AP).—George Ade, 78, noted Indiana author, suffered two heart attacks in the last 24 hours and his physician termed his condition "very grave," James D. Rathbun, close business associate of Ade, reported tonight.

Rathbun said the humorist has a temperature of 103 degrees and has been in a coma since last night.

Ade has been ill since June, 1943, when he suffered a stroke that caused temporary paralysis of one arm and one leg.

THE WEATHER

MONDAY, MAY 15, 1944.

Sunrise, 5:34. Sunset, 8:04. Moonrise, 2:38 a. m. tomorrow. Venus is the morning star. Saturn, Mars, and Jupiter are evening stars.

CHICAGO AND VICINITY: Partly cloudy and continued warm today and tomorrow, except cooler near lake this afternoon; gentle to moderate winds; high today, 85; low tonight, 60.

ILLINOIS: Partly cloudy and continued warm, with maximum temperature 85 to 90 today and tomorrow.

TEMPERATURES IN CHICAGO.

For 24 hours ended 2 a. m., May 15:

3 a. m.	53	11 a. m.	70	7 p. m.	81
4 a. m.	52	Noon	73	8 p. m.	77
5 a. m.	51	1 p. m.	74	9 p. m.	71
6:15	†50.2	2 p. m.	76	10 p. m.	70
7 a. m.	51	3 p. m.	76	11 p. m.	70
8 a. m.	57	4 p. m.	78	Midn't	68
9 a. m.	63	5 p. m.	79	1 a. m.	68
10 a. m.	67	6:15	*81.9	2 a. m.	67

*High. †Low.

For 24 hours ended 7:30 p. m., May 14:

Mean temperature, 66 degrees; normal, 57; excess since Jan. 1, 323.

Precipitation, none; excess since Jan. 1, .34 of an inch.

Highest wind velocity, 15 miles an hour.

Relative humidity, 7:30 a. m., 93 per cent; 1:30 p. m., 46; 7:30 p. m., 36.

[Other weather forecasts on page 14.]

Total average net paid circulation
APRIL, 1944
DAILY in excess of 935,000
THE CHICAGO TRIBUNE

Trolley Car Runs Wild; 12 Hurt in Crash

(Picture on back page.)

An empty and pilotless street car, running south at full speed on Clark st., crashed into a northbound car between Touhy and Chase avs. yesterday afternoon. Twelve passengers of the northbound car were taken to St. Francis hospital in Evanston. Both street cars were damaged.

Thomas Pflug [top] and Al Ledenbach. [Crew of Trolley.]

Rogers Park police are seeking two boys of high school age, who jumped from the southbound car after starting it in reverse at the terminal loop near Howard st. H. J. Deutschman, owner of the North Shore Bedding company at 7539 Clark st., which adjoins the terminal loop, told Capt. Michael J. Ahern of the Rogers Park police that, shortly before the crash, he chased away two boys who had entered the street car and were operating the hydraulic mechanism.

Two Go to Restaurant.

The motorman and conductor, Thomas Henry and Lester Owens, had gone to a nearby restaurant for a cup of coffee and Henry, police said, left the controler handle in the car. He later said regulations provided only that the forward-reverse lever be placed in neutral position at the terminal.

Deutschman returned to his shop. A moment later he heard the street car move. He ran out and saw the two boys leap from the front end as the car gathered speed in reverse and backed out of the loop, traveling south on the northbound track.

At Touhy av., Thomas Pflug, 1213 Eddy st., motorman of a northbound car, saw the empty street car, by this time moving at top speed, bearing down upon him. He stopped his car, opened the doors, and shouted to the passengers to leave the car. Many of the 25 passengers on the car escaped before the runaway car crashed into the front of Pflug's car.

Conductor Helps Some Leave.

Some of these were helped out the rear door of the car by the conductor, Al Ledenbach, 1447 Rosemont av.

Those kept at the hospital, and their injuries, are:

David R. Steffey, 83, of 658 Wellington av., cut on left side of head and over right eye.

Miss Clara Steuben, 29, of 4031 Le Claire av., pain in nose, jaw, and left ankle.

BRITISH REVEAL TINY 4 MAN SUBMARINES DAMAGED THE TIRPITZ

A BRITISH NAVAL BASE, May 14 (AP).—Britain's "X-craft" is a complete submarine in miniature. Going thru demonstration runs in a salt-water lock, this ship looks and sounds almost like a clockwork motor boat.

But these craft traveled more than 1,000 miles into the Alten fjord of northern Norway to batter the German battleship Tirpitz last September.

Much is still secret about the "X-craft." Examination below decks was not permitted. The torpedo armament was not made public. But it is 50 feet long, has a low superstructure instead of a conning tower and is manned by four men, a lieutenant, a steersman, a man working the diving apparatus, pumps and electric motor which powers the ship when submerged, and a man tending the marine surface engine.

SOLDIERS HIKE 75 MOUNTAIN MILES TO WIN $100 BET

Camp Hale, Colo., May 14 (AP).—Two Camp Hale soldiers, inspired by a $100 wager with bunkmates, tramped from this mountain camp to Glenwood Springs, 75 miles distant, in 21 hours and 39 minutes yesterday to establish a "bunion marathon" mark.

The hike nonstop, was made over lofty Battle mountain and along one of the most difficult mountain roads in the state.

The pair, Sgt. John H. Ashcraft, 28, Sherrill, Ark., and Pvt. William L. Putnam, had only four chocolate bar rations during the hike. They also took along foot powder and liniment. Both ate steak dinners in Glenwood Springs.

Ashcraft's bunkmates challenged, to their regret, his statement that "I'd walk from here to Glenwood Springs in 24 hours for 100 bucks, any time." Putnam went along "just for the walk."

Tribune Features

Crossword puzzle	Page 8
Dick Tracy	Page 14
Editorials	Page 12
Farm and Garden	Page 8
Friend of the Yanks	Page 15
Front Views and Profiles	Page 12
Gasoline Alley	Page 18
Gumps	Page 22
Harold Teen	Page 19
Inquiring Camera Girl	Page 10
Little Orphan Annie	Page 18
Moon Mullins	Page 21
Neighbors	Page 6
Obituaries	Page 14
Radio programs	Page 24
Smilin' Jack	Page 10
Smitty	Page 19
Terry	Page 14
Winnie Winkle	Page 19

TOWN OF 8,000 NOW A SIEVE OF GRISLY WALLS

BY SEYMOUR KORMAN.
[Chicago Tribune Press Service.]

WITH THE 5TH ARMY AT CASTELFORTE, Italy, May 14.—What was left of conquered Castelforte stood today as a grisly palisade. This once powerful bastion of the Germans' Gustav line was securely ours, and French colonial troops, accompanied by American liaision officers, marched thru the broken streets and toward new objectives in the mountain fastnesses to the north.

Nearly 100 German prisoners, including lieutenants and noncommissioned officers, were gathered in and around the city jail. Among the enlisted personnel were youths who could not be more than 16 years old, yet it was learned several of them had fought previously in Russia. Standing guard were black bearded Moroccan soldiers, their hands on their rifles.

Germans captured at Anzio.
[Associated Press Wirephoto.]

A Few Civilians Return.

Castelforte had no rest even today. The enemy hurled shells and screaming mortars into the wrecked town. A few civilians had returned from the hills and wandered dazedly amid what once had been their homes and belongings—now mostly rubble.

Those structures still standing were gutted. Shell craters were so numerous that they gave the effect of all the roads being sunken. There were chunks torn out of the bell tower above the city, which had been Castelforte's pride, but strangely enough the bell was still intact and it intoned dolefully in the grasp of gusts and frequent concussions from enemy artillery.

There was a huge shell hole in the roof of a small church, and the religious paintings were ripped. The symbolic sculpture of martyred St. Sebastian, which shows him pierced by an arrow and bleeding, was given added verisimilitude by the pocks from shell fragments.

Soldiers Watch for Mines.

What had been lovely formal gardens on terraces and vividly colored clusters of wild flowers were torn almost out of recognition.

There was a stench of human flesh from the blasted houses. Removal of the dead will take days. French litter bearers were toting away some of their casualties. A dead horse lay across one path, and this was a high note of tragedy. The helpless beast had been tied to a tree when it was hit.

French and Americans trod and reached carefully because there were many booby traps left by the retreating Nazis. One American was stretching out for a particularly intriguing knickknack when his companion halted the gesture. The latter had seen an almost invisible wire attached to that object, and moving it would have set off a heavy explosive charge.

Once a Town of 8,000.

The picture of this whole town, which had a population of 8,000 persons, was of gray desolation reared in blue mountains. The destruction was reminiscent of Mateur and Bizerte in Tunisia, of Randazzo in Sicily, of Battipaglia and Eboli farther south in Italy.

Capt. James Jaffray, Minneapolis, Minn., heard a slight noise from one of the houses. He went in gingerly, hand on pistol. A few minutes later he emerged grinning and carrying a tiny gray and white kitten. He is keeping it for a mascot.

War Summaries

NAPLES HDQ.—Six more towns fall to allied drive. Page 1.

AIR FORCE IN ITALY.—Bombs cut Nazi rail supply line. Page 2.

CHUNGKING.—Chinese rally and recapture railway town. Page 3.

ASIA HDQ.—Allies close in on Jap base at Kamaing. Page 3.

LONDON.—Russian bombers set Polish rail center afire. Page 5.

DRIVE A WEDGE FIVE MILES WIDE TO LIRI VALLEY

Tanks Push Ahead from Castelforte.

(Map on back page.)

ALLIED HDQ., Naples, May 14 (AP).—Allied troops striking up converging river valleys have cut deeply into German Gustav line positions at two points between Cassino and the sea.

Gen. Alphonse Juin's French troops, slashing northward from captured Castelforte along the Ausente river valley six miles inland from the gulf of Gaeta, announced that they had cut the Cassino-Formia highway, the Germans' main lateral road of supply.

A wedge five miles wide and a mile deep was driven by 8th army forces into Nazi defenses at the mouth of the Liri valley to the north, between the Ausente river and Cassino.

Capture Mount Majo.

Castelforte, 13 miles south of Cassino, fell to the French Friday night, one of six towns newly overrun in the allied offensive. Juin's troops then captured Mount Maio, three miles to the northwest, which overlooks the Cassino-Formia link between highways No. 6 and 7.

Flame thrower details helped to oust Nazis from their cave defenses.

British and Indian troops expanded their foothold beyond the Rapido river and were sending back "moderately large numbers of prisoners," a field dispatch said.

Meanwhile, fierce fighting was reported raging in three other besieged localities along the 25-mile front from north of Cassino to the sea. At least 10 towns and villages now have been wrenched from the Germans in the allied offensive.

Castelforte, mountain stronghold 13 miles south of Cassino, whose almost impregnable position won it the name of "little Cassino," was taken in a stubborn battle Friday night by French troops supported by American tanks and artillery. The French took 83 prisoners and later wiped out pockets of Nazi resistance near by.

Cruiser Shells Germans.

In the lower Garigliano valley American troops, supported by a United States cruiser shelling German positions near Itri, recaptured the village of Tame and two hills northwest of Minturno after once losing them to desperate counterattacks of the German 94th division. Two destroyers escorted the cruiser.

Attack bombers hitting the Italian front area in direct support of the land battles were reported to have bombed an enemy command post near Itri, to have smashed an important road junction near there for the second consecutive time, and to have bombed the mouth of the Itri railroad tunnel.

Firmly Hold a Ridge.

Yanks entered Santa Maria Infante, two miles north of Minturno, after a hard battle. Other American units were attacking the village of Cave Dargillo, two and a half miles northwest of Minturno, after another hard scrap in which they firmly secured Solacciano ridge only after some hilltops changed hands three times.

Spearheading the allied advance on the right flank of the 5th army the French launched an attack on 3,200 foot Mount Maio, three miles northwest of Castelforte, at 2 p. m. Saturday and captured it in an hour and a half.

Preceding this assault the Frenchmen hurled back the German 71st infantry division, took the village of Cerasola and two near-by dominating hills, seized 100 prisoners in the village of Girafano and captured Feuci mountain and the village of Grisano, all within a mile and a half radius of Mount Maio.

Seesaw in Several Sectors.

But elsewhere along the front the battle lines seesawed in several sectors, notably in the mountains commanding Cassino and Cassino monastery from the west and northwest, where 8th army forces were engaged in severe fighting with Nazi parachute troops. At least five German counter-attacks failed to dis-

lodge them from one newly seized position.

A battle still fluctuated around "Phantom ridge," which extends eastward from massive Mount Sant' Angelo, two and a half miles from Cassino, and near-by hill 593.

At the mouth of the Liri valley British and Indian troops forming the 8th army's left flank moved tanks across their hard-won bridgehead over the Rapido river and punched into the town of Panaccione, a mile west of the river and four miles south of Cassino.

Indians Fight into Town.

Indian troops fought their way into the important town of Sant' Angelo, three miles south of Cassino on the Rapido's west bank, where the Germans had converted every cellar and building into a fort. Small enemy parties within the town remained to be mopped up.

[*A British broadcast quoted a front correspondent as saying that tommy gunners had wiped out the last German strong points in the village.*]

The Germans counter-attacked heavily in this area yesterday, using infantry, tanks, self-propelled guns, and a number of their heavy weapons were knocked out.

Elaborate minefields and wire entanglements hampered the expansion of the bridgehead which remained under heavy enemy artillery and small arms fire. Engineers threw bridges across the stream while shells dropped sometimes at the rate of two a minute and bullets churned the water.

BRIDGEHEAD ATTACKED

BY LYNN HEINZERLING.

WITH THE 8TH ARMY AT THE GUSTAV LINE, May 14 (AP).—There was a further piercing of the Gustav line today and out on the flat country beyond the river British and Indian troops were mopping up disorganized and hard pressed groups of Germans.

Steadily the allies were preparing the answer for Lt. Gen. Richard Heidrich's boast that his German parachutists would throw the allies out of Cassino.

Bridges over the Rapido river were under heavy shelling during most of the day, but still were standing this evening, and very good progress was made in building up a bridgehead on the opposite side. The bridgehead had counter-attacks several times during the day, but the Germans, mostly of company strength, were thrown back each time.

Nazis Fight to Last Man.

The small village of Sant' Angelo on the opposite side of the river was cleared of the enemy by troops of an Indian division and heavy fighting was in progress in what is known as the "appendix" between the Rapido and the Liri rivers farther south.

Germans literally were fighting to the last man in the Indian sector of the front.

Allied tanks moved across the river, got in among German infantry positions and cut the Germans up badly. The tanks approached highway No. 6, where it bends around Monastery hill, on exploratory missions, but the area was under direct observation from Monastery hill and under fire.

The Germans smoked up Cassino for a while during the day, but the object of the smoking was not immediately apparent.

Crack parachute troops in the town were believed not yet to have been engaged in the present battle.

FIGHTING VIOLENT: NAZIS

LONDON, May 14 (AP).—The German high command bulletin today reported increasingly violent fighting in southern Italy, particularly north of Castelforte and south of Cassino. It read:

"In the landing head of Nettuno [Anzio beachhead] there was only slight local fighting.

"Fighting on the Italian southern front, particularly in the area north of Castelforte and south of Cassino, was continued with growing intensity. German troops defended themselves with exemplary courage. They inflicted grave casualties on the enemy and captured numerous prisoners.

"After embittered fighting, the enemy with the support of strong artillery, tank, and battle plane formations, succeeded in gaining ground in one sector. The battle is continuing.

"Early in the morning of May 14 a strong bomber formation raided the harbor district of Naples with telling effect. Repulsing enemy air attacks against upper Italy, German air defenses shot down 13 enemy machines."

YANK BOMB ACES BREAK NAZI RAIL ARTERY TO ITALY

Smash 3,500 Ft. Viaduct South of Brenner.

(Map on back page.)

FIFTEENTH AIR FORCE HDQ., Italy, May 14 (AP).—American Flying Fortresses probably closed the historic Brenner pass yesterday with direct hits on a vital rail viaduct and today the United States heavy bombers supporting the allied ground assault on the Gustav line lashed at six rail yards in northern Italy, scoring hits at all points.

Specially picked bombardiers hit the 3,500 foot long concrete Avisio viaduct at both the northern and southern ends and probably in the middle in one of three separate American raids yesterday against the 81 mile Brenner gap thru the Alps, which forms the most direct route from Rome to Berlin. The viaduct forms a section of the Brenner line where there is no alternate route and its destruction would paralyze traffic.

All in Po Valley.

The rail yards hit today all are situated in the Po valley. Fortresses were sent against Ferrara and Mantua and Liberators against Vicenza, Padua, Piové di Sacco, Treviso, and Mestre. Other formations attacked air fields at Piacenza and Reggio Emilia, both believed to be ferry bases for planes from German factories.

[*Reuters (British) News agency estimated that 500 to 750 heavy bombers participated.*]

Mediterranean air force headquarters announced that its planes had flown 11,950 sorties during the week ending Saturday—a striking indication of the measure of air support afforded the 5th and 8th armies as they began once again to push for Rome.

In other widespread attacks today, Lightnings strafed air fields at Aviano and Villorba, north of Venice, destroying planes on the ground, while Marauders bombed railroad bridges on the main Rome-Florence line and the Empoli-Siena secondary inland route.

Carries 75 Trains Daily.

Flyers returning from the Avisio viaduct raid yesterday expressed confidence in the results of the attack on the Brenner pass span, which has been bearing an estimated 75 trainloads of supplies daily to German forces.

Traffic crosses the viaduct, which spans the Avisio river 22 miles south of Bronzolo, on a double track that is estimated to have carried from 35,000 to 40,000 tons of supplies daily to German forces.

Other Fortress formations striking at the pass scored hits near a bridge over the Adige river at Bolzano, five miles north of Bronzolo, dumped explosives into Bronzolo's freight yards and bombed rail yards at Trento, five miles south of the Avisio viaduct.

Liberators, meanwhile attacking rail lines along the Milan-Rimini route, bombed Piacenza, 40 miles southeast of Milan, and Fidenza, Parma, and Modena.

Many Supplies Halted.

An attack on the main freight yards at Bologna caused explosions with smoke rising 10,000 feet. Yards at Borgo Panigale, just west of Bologna, were attacked also. Other yards at Castel Maggiore, on the main line to Venice, and at Imola, Faenza, and Cesena toward Rimini likewise were hit.

Many of the lines, particularly those on the Brenner pass route, held supply concentrations waiting to move toward the southern front.

Continuing the attack after nightfall, R. A. F. Wellingtons and Liberators bombed switch yards at Arezzo on the spinal rail line connecting Rome with north Italy and at Orvieto to the south.

Farther north, Wellingtons making a low level assault hit the important rail bridge south of Furnovo Ditaro, on the line connecting La Spezia with Parma, and industrial yards in northern Italy.

Intercept Troop Boats.

A Spitfire formation intercepted six German R-boats filled with troops and supplies off the coast near Genoa and left two aflame, two surrounded with smoke, and two damaged.

Thunderbolt fighters sweeping the area between Bologna and Modena fought off a number of enemy aircraft, and Spitfires of the coastal air force rounded out the day long activities by crossing the Adriatic and strafing a German motor transport in Yugoslavia.

Get Son's Medals

[TRIBUNE Photo.]

Col. C. J. Otjen presents medals to Mr. and Mrs. James Hontos.

Mr. and Mrs. James Hontos, 3721 N. Albany av., yesterday received the soldier's medal and the Purple Heart awarded posthumously to their son, Pvt. George J. Hontos, in a ceremony in St. Demetrios Greek church, 2721 Winona st. Pvt. Hontos was killed May 24, 1943, while aiding two women injured in a mine explosion in Tunisia. The presentation was made by Col. C. J. Otjen, commanding officer of district 3 of the 6th service command, army air forces. On June 4 in a neighborhood ceremony, Mr. and Mrs. Vasilios Saunders, 4716 N. Washtenaw av., will receive the distinguished service cross awarded their son, Staff Sgt. Lester W. Saunders, a cousin of Pvt. Hontos, who was mortally wounded Oct. 8 on a bombing mission over Germany.

MANY FLYERS LOST IN MONTH'S AIR OFFENSIVE

LONDON, May 14 (AP).—Today rounded out a month of devastating assaults in which allied bombers and fighters from Britain and Italy flew 90,000 sorties and dropped 130,000 tons of bombs on the Nazis all the way from Norway to the Mediterranean and from the Atlantic to the eastern front.

The 30th day brought no reports of heavy bomber operations from Britain, altho small forces of fighters streaked across the channel toward the continent as the weather cleared late in the afternoon. Tonight the Nazi radio warned western Germany of "nuisance raiders."

The month of aerial action was a bitter contest of attrition which cost probably thousands of American and British flyers' lives in addition to an equal or greater number taken prisoner. From British bases alone the Americans lost about 300 heavy bombers—each with 10 men aboard—and the R. A. F. nearly as many. The Germans lost some 700 planes, mostly light fighters. In addition to four bombers and one fighter reported yesterday to have landed in Sweden after a raid, a Stockholm dispatch said two more bombers crashed and a third landed in Stockholm.

Gandhi to Be Silent Two Weeks to Build Up Health

BOMBAY, India, May 14 (AP).—Mohandas K. Gandhi, the Indian Nationalist leader now staying at a nearby resort, will observe two weeks' silence to assure his uninterrupted rest, his doctors announced today. They said Gandhi, who has been seriously ill, had a good night.

WRECKING CREW BLASTS VILLAGE TO BITS TO WIN IT

BY SID FEDER.

WITH THE 5TH ARMY IN SANTA MARIA INFANTE, Italy, May 14 (AP).—American artillery tore this bloody stumbling block on a hill apart, piece by piece and then American doughboys and tanks moved in for a showdown with the Germans, after two miles of murderous and desperate battling up the important road across lower Ausenti valley.

It was strictly a slugging match against Nazi pillboxes terraced on both sides of the road and along the gorge bordering one side, against mines and machine guns and desperately battling defenders. And when you entered the humpbacked village on a curved hill with the Yanks, every house was a mass of rubble, and rocks were spewed along the street.

It was a 60 hour story, too, loaded with the heroism of American soldiers like Capt. Gilmer M. Heitman, who personally shot four Nazis bulwarked in a machine gun nest, picking them off whenever one stuck his head out.

Caught Behind Lines.

And it was chockfull of hair raising episodes like what happened to Pvt. 1st Class Frank Cimini of Northampton, Mass., and four of his mates, who were caught behind the enemy lines when the initial assault failed Thursday night, and had to hide in a foxhole without food, water, or ammunition for two and one-half days, while Germans practically stepped on them.

"I just stood off there about 50 feet, and each time a Kraut poked his head out to lob a grenade, I just let him have it," explained Heitman, who is a big, easy-going hotel owner from Fort Myers, Fla.

But a couple of New Britain, Conn., boys, Pvt. Joseph Menditto and Corp. Frank Scorzato, who worked together in a building wrecking concern and who were inducted on the same day said Heitman's job was a lot tougher than the captain made it out.

"He is a helluva man," they agreed, and then added, "ain't it funny. We were in the building wrecking business and now we are wreckin' 'em for Uncle Sam."

Planes in Wrecking Crew.

That was exactly what the whole works did today. In addition to heavy guns, mortars, and tank destroyers blowing this town all over the landscape, and landing occasional shots in near-by Pulcherini, the air force wrecking crew also chipped in.

During the assault on Santa Maria, dive bombers made two runs at Spigno, a large town two miles northwest, from which German artillery had been "looking down the throats" of allied troops. After they laid their eggs, the town was completely covered by smoke, and the Nazis were unable to fire on the attackers any more.

The two mile walk along a dusty road into Santa Maria, with mortar shells still lobbing in from other high ground still held by the Germans, gives evidence of the bitter and bloody struggle waged in this sector by gallant and tough doughboys in their 60 hour drive. Many tanks, both American and German, were knocked out by gunfire and mines. Pillboxes and machine gun nests have their guns still mounted and bodies of the defenders and attackers, still in death, are on them.

Nazi Raiders Bomb City on English South Coast

LONDON, May 15 [Monday]—(AP).—German raiders took advantage of a moonless night to rain high explosives on a south coast city early today. A number of dwellings were reported damaged. Thirteen enemy planes were destroyed during the night, and a 14th was shot down over the continent by R. A. F. Intruders which followed it back to its base.

To Address Press

[Marine Corps Photo.]

COL. RUTH STREETER.

Members of the Inland Daily Press association, holding their 60th spring conference this week, will hear an address Wednesday noon by Col. Ruth Cheney Streeter, director of the marine corps women's reserve. More than 200 executives of daily newspapers will attend the luncheon in Hotel Sherman.

Col. Streeter is supervisor of the enrollment and training of women as officers and enlisted personnel in the women's reserve.

KING INSPECTS BRITISH FLEET; BIDS GODSPEED

A BRITISH NORTHERN NAVAL BASE, May 15 [Monday] (AP).—King George VI. saw much of the might of the British home fleet and many examples of its striking power during an inspection in which he bade Godspeed to ship's companies before the coming battle.

King George VI.

He saw how the fleet air arm harries German shipping from Norway to the Bay of Biscay, during the biggest exercise of that type the navy had attempted, and witnessed a simulated attack on a U-boat by destroyers.

Standing on the admiral's bridge of an aircraft carrier, the king saw Corsairs and Barracudas fly off to join other air craft, and dart back thru heavy clouds to make a simulated attack on the carrier with bombs and torpedoes.

3 REPORTERS WOUNDED ON ITALIAN FRONT

WITH THE 5TH ARMY IN ITALY, May 14 (AP).—Max Brand, writer of popular western stories, an artist for Life magazine, and a Reuters [British] news agency correspondent have been wounded since the allies began their big offensive Thursday night, it was announced today. None was considered dangerously hurt.

Ed Laning, the artist, and Henry Buckley, the Reuters correspondent, were wounded near Santa Maria today when a mortar shell burst behind their jeep. Fragments struck Laning in the back and Buckley in the leg and thigh. Laning is a native of Petersburg, Ill.

Brand, 51, whose real name is Frederick Faust, was wounded Thursday night as he accompanied troops into action. He is here to write for Harper's magazine.

BOMBS CUT NAZI ITALIAN SUPPLY LINE, SAYS ARMY

(Pictures on back page.)

Washington, D. C., May 14 (AP).—The Mediterranean allied air forces indicated today a belief that the bomb-battered Nazi supply system in Italy can't sustain the German troops opposing the allied offensive.

This intimation was contained in an air forces summary of the allied air strategy in Italy issued at the war department. This strategy has been directed to an "operation strangle" of the enemy transportation system in Italy, with particular attention to railroad lines.

The summary estimated that the German armies on the Cassino and Anzio fronts in late March needed 3,000 tons of supplies daily. At that time the Italian rail system was "more than equal" to the task, the summary said.

Hit Northern Italy.

Then the allied air forces, commanded by Lt. Gen. Ira C. Eaker, set out on a program to break up the transport system. All types of bombers and fighter-bombers were used.

This attack was integrated with the continuing heavy operations against communications in northern Italy, where, it was estimated, 10 primary rail routes crossing the frontier brought about 43,800 tons of supplies into that part of Italy each day.

Forced to Transship.

By March 24, "no thru rail line led to Rome," the summary said, and the enemy was forced either to transship from road to rail and back again or send his supplies by a long truck route to the battle front.

"On May 1," the summary concluded, "the Germans could still get thru by shuttle trains, shipping more than his daily needs of supplies on the Casino and Anzio fronts. But his requirements at that time were geared down for the lull in battle.

"As the time grew nearer for a battle that would burn up his reserves, the air operation was intensified to keep those reserves from building up."

Free Book on Deafness
Write for free booklet entitled "He Who Hath Ears Let Him Hear." The intimate personal experience of Mr. Wilk. Booklet will be mailed in plain wrapper.
AUREX CHICAGO CO.,
6 N. Michigan Ave., Chicago, Ill.

OPEN TODAY—12 NOON TO 9 P. M.

Rothley
SLACK SUITS
in the new cardigan style
$7.95
Here are all the important things you want in your new slack suit . . the new cardigan jacket . . smart, new style lines . . Rothley's famous quality and our emphatic value
In navy & cyclamen . . solid brown, solid navy and caramel—sizes from 10 to 20—7th floor
MAURICE L ROTHSCHILD
State at Jackson

A STARR BEST
EMBROIDERED IRISH LINEN
'KERCHIEFS

FINE quality workmanship and fabric. A handkerchief you'll be proud to display on any occasion and one that will withstand the wear of (today's) laundering . 1.35
Three for 4.00
A STARR BEST
FINE CLOTHES for MEN
11 to 15 NORTH WABASH AVENUE
Just North of Madison Street

GO PLACES
in many fields where languages are needed. Berlitz makes Spanish, French, etc., easy to learn!
30 N. Michigan (at Washington)
FRAnklin 4341
BERLITZ

OPEN TODAY—12 NOON TO 9 P. M.

Cotton's in full bloom
Brucewood
COTTON DRESSES
in the cotton dress shop
$9.95
It's cotton picking time on our 7th floor . . and there are fields and fields of it . . in ginghams, seersuckers, stripes, plain colors . . one and two piece styles. Spun rayons and rayon seersuckers are here, too. And, of course . . the Brucewood value
Sizes 10 to 20; others from $7.95 to $17.95—7th floor
MAURICE L ROTHSCHILD
State at Jackson

clearance
SUITS . . .
FORMERLY $35. Now . . . $24
FORMERLY $39.95 to $45. Now . . . $28
FORMERLY $50 to $55. Now . . . $38
A group of suits, miscellaneous styles. Drastically reduced. Now $18
COATS . . .
FORMERLY $30 to $35. Now . . . $24
FORMERLY $49 to $55. Now . . . $38
FORMERLY $59.95 to $65. Now . . . $48
DRESSES . . .
Group formerly from $14.95 to $22.95. Now . . . $6
Group formerly from $16 to $39. Now . . . $11
A late-Spring group, formerly $22.95. Now . . . $14
Charge Account Service to Accommodate Your Income
Johnson & Harwood
PITTSFIELD BLDG. 1st & 3rd FLOORS
37 N. Wabash Ave. at Washington
Open Mondays from 12 Noon to 9 P. M.

CHICAGO STORE OPEN MONDAY, 12 NOON TO 9 P. M.
Evanston, 12 to 9:30. Oak Park, Gary, 9:30 to 5:30

For YOUR Enjoyable Long Wear
Mild or cool, rain or shine, an ALLIGATOR Gabardine Utility Coat is ideal. It fits, feels, looks like a topcoat and is weather-proofed against rain!
$25.75
Others, $11.50 and up
SECOND FLOOR
THE HUB
Henry C. Lytton & Sons
CHICAGO EVANSTON OAK PARK GARY

MONDAY HOURS: 12 Noon to 9 P. M.
Shayne's Complete
FUR STORAGE
Service
Still at the same low price!
$9.50
For valuations to $200
• Storage in our air-conditioned cold storage vault with humidity control.
• Hand cleaning of your furs by Shayne furrier method.
• Hand glazing of fur to restore its lustre.
• Hand cleaning of lining.
• One entire year's protection against moth damage whether furs are in your possession or ours.
Compare this, point by point, with any other fur storage service and you'll find it's the best buy in town!
Cen. 0400
John T. Shayne
MICHIGAN AVENUE AT RANDOLPH

Washington
BALTIMORE
PITTSBURGH·NORFOLK
(Via Connecting Airline)
Save vital hours for vital tasks!
PCA also provides fast, frequent service to other American Victory Cities
★
For Reservations
Call Franklin 1055
PENNSYLVANIA-CENTRAL AIRLINES
PCA

NAZIS MAY LAND IN ENGLAND, TOO, BRITISH WARNED

Home Guard Rallied to Expect Invasion.

Invasion Weather

[By Wireless to the New York Times and The Chicago Tribune.]

LONDON, May 14. — The northerly wind which blew briskly for 24 hours over the straits of Dover moderated today but the weather remained cold and the sea choppy. The latter part of the day saw the sun thru broken clouds. The French coast could be outlined dimly and general visibility was good. The temperature was 42 degrees. The barometer continued to rise.

LONDON, May 14 (AP).—As the time of invasion drew nearer, Britons again were warned today that the Germans might try to land on these isles, while the Nazis boasted their arms were ready for any allied blow.

Field Marshal Ironside.

And in Tokyo Premier Tojo, in a radio pep talk, said "Germany is fully prepared to meet any situation she may find herself confronted with" and added that "Germany has perfected a position enabling her to carry thru counter-offensive operations."

At the same time there was ample reason to believe from reports in Sweden that the German anti-invasion commander in chief, Field Marshal Rommel, was being proclaimed as the potential savior of the nation.

Expect Suicidal Attack.

Rallying the home guardsmen, Field Marshal Ironside, commander of the British home force, said in a speech yesterday that "it is quite possible that when we make our great invasion the Germans will make some sort of effort to land in this country."

Similar expressions were forthcoming from the press and platform, the argument being that the Germans might place their last desperate reliance upon a suicidal attack in the hope of disorganizing Gen. Eisenhower's plans.

For this or any other counterscheme Nazi propaganda ostensibly favors Rommel, the whipped marshal of the Afrika korps, who still is popular.

Boasts of Defenses.

Propaganda Minister Goebbels attempted to bolster the home front and impress outsiders with talk of vast combat preparations along the Atlantic wall, citing especially the assembly of elite parachute troops to grapple with the invaders.

The German high command's use of the term invasion in a bulletin yesterday provoked wide attention in Berlin, Stockholm dispatches said, adding that "it is considered that the high command would not have made the statement if observation had not led to the belief that the invasion really is pending."

Berlin military experts harped also on the theme that the allied offensive in Italy was intended as a diversion to draw German forces southward. The same experts, according to Scandinavian advices, reported a landing of fresh allied troops at the Anzio beachhead Friday and Saturday, where an accelerated offensive action was expected. The Berlin commentators sought to minimize the offensive in Italy.

British Plane Designer Killed While Stunting

LONDON, May 14 (AP).—A. L. Wykes, British plane designer, was killed today in the fiery crash of a tiny observation plane he was sending thru acrobatic stunts before a crowd at Leicester.

Stilwell's Forces Near Kamaing

(Story in adjoining column.)

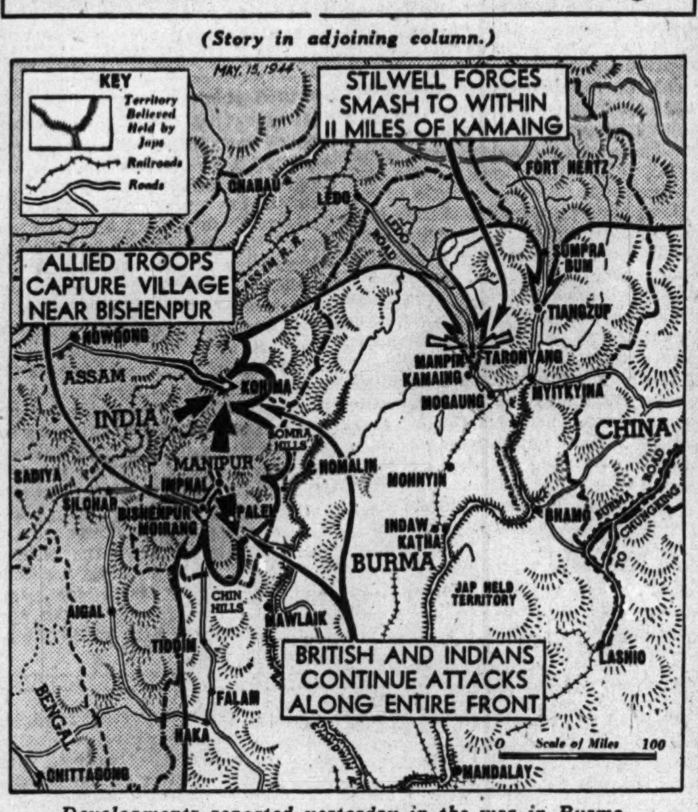

Developments reported yesterday in the war in Burma.

ALLIES CLOSE IN ON JAP BASE OF KAMAING, BURMA

SOUTHEAST ASIA HDQ., Kandy, Ceylon, May 14 (AP).—Lt.-Gen. Stilwell's forces have smashed to within 11 miles of the Japanese northern Burma base of Kamaing, allied headquarters announced today.

Gen. Stilwell's tank-led Chinese troops, reported yesterday to have begun a major pre-monsoon drive on Japan's main bases in north Burma, were reported closing in on Taronyang, enemy stronghold 11 miles above Kamaing and a mile north of the village of Manpin, already held by Chinese columns. Stilwell's forces thus appeared to have trapped an undetermined number of Japanese troops between Taronyang and Manpin.

On the Indian front, British and Indian forces were attacking both north and south of Imphal, ripping Japanese defense positions in Kohima with tanks and pressing a heavy assault on a commanding ridge about a mile southwest of that outpost. The announcement said only a few defenses now remain to the Japanese at Kohima.

Strongpoint Captured.

Potsangbam, strongpoint astride the road to Tiddim, was in allied hands except for a single enemy defense point in the village's southwest corner. Japanese forces had defended the village fiercely. It is one of the points commanding the road southward into Tiddim, up which enemy forces have been attempting to drive after they were stalled in an approach to the Imphal plain from Palel.

Other battles were reported west of Bishenpur, where a Japanese attack was repulsed. Enemy forces renewed their attacks on allied positions astride the road southeast of Palel.

Allied aircraft continued assaults in support of the ground action, with R. A. F. medium bombers attacking enemy positions on the Tiddim road near Tangzang yesterday and causing a landslide on the road.

American bombers resumed their attacks in support of Gen. Stilwell's drive Friday, attacking an enemy camp and starting many fires at Katkyo, near Myitkina. Other allied craft hit at communications, supply centers and enemy positions.

(A Japanese broadcast report on the Arakan front said Japanese forces attacking British positions on both sides of the Maungdaw-Buthedaung road "have now taken all ground east of the road and are continuing to advance northward," and added that other Japanese forces had begun an advance south of Buthedaung. The British and Indian forces evacuated Buthedaung last week.)

Heavy Casualties Told.

LONDON, May 14 (AP).—Allied troops in Burma now are inflicting on the Japanese more casualties than in any other theater, it was announced today by the ministry of information.

In a review of the week's fighting, the statement asserted that the Japanese drive into India has "failed completely" and that the enemy is in an increasingly precarious position.

BURGLARS GOBBLE 20 TURKEYS.

Burglars yesterday took 20 live turkeys and three crates of eggs from a poultry store at 3536 Cottage Grove av., Leo Helman, 5466 University av., owner, reported to police.

Japs Break Thru Into Loyang

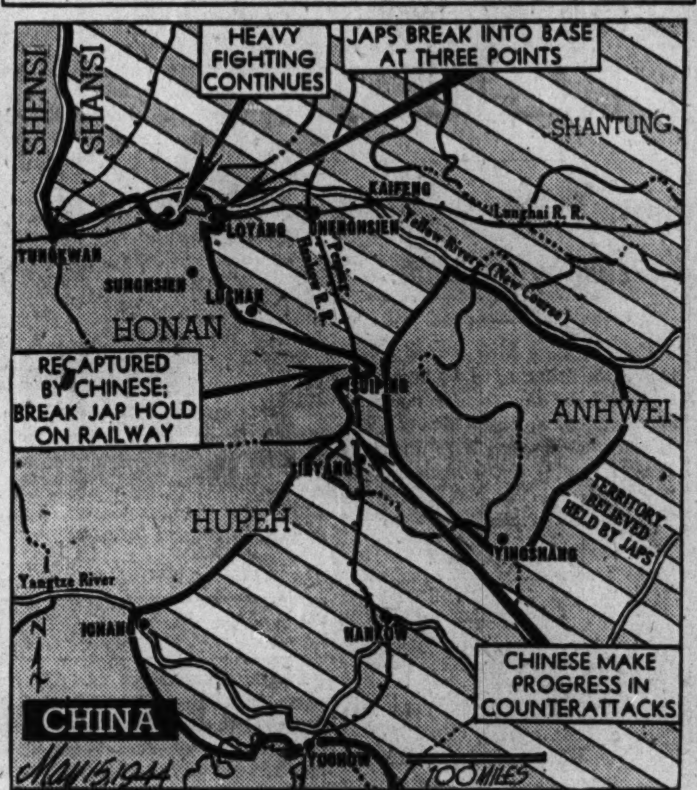

Legends tell developments in the war in China.

PLANES TORPEDO TWO NAZI SHIPS AND HIT ESCORT

Nazis Admit British Blast Convoy.

LONDON, May 14 (AP).—Royal air force Beaufighters attacked a German convoy off the Dutch coast today, hitting two merchant vessels with torpedoes and leaving one escort vessel listing heavily, the air ministry announced tonight. One Beaufighter was reported missing.

The German radio admitted one ship had been torpedoed in an attack on a convoy off the Frisian Islands, but said three Beaufighters were destroyed.

"Ship After Ship" Sunk.

STOCKHOLM, Sweden, May 14 (AP).—A Swedish sailor who has just completed six trips with German convoys between Kiel and Rotterdam along the North sea lanes told interviewers today that British aircraft and motor torpedo boats were sinking "ship after ship."

"They never leave the convoys alone," the sailor said. "In all my trips I didn't see a single British plane shot down."

When not attacked by planes, he continued, the convoys usually are hit by motor torpedo boats which "attack from less than a hundred "yards distance.

Reports New Type Mine.

"I don't see how the seamen stand it," said the sailor, who was shaken by his experiences.

While on the last trip he said he learned the British were using a "new type mine which has the qualities of both magnetic and acoustic mines and cannot be swept.

"The Germans are very troubled by it," he added, "and apparently haven't discovered the secret. Several German minesweepers have been sunk by them."

CHICAGO OUTFIT GIVES THE JAPS A "G. I. HOTFOOT"

Washington, D. C., May 14 (AP).—The flame thrower—the "G. I. hotfoot"—is playing an important part in infantry action in Pacific warfare, Col. Joseph K. Bush reported today.

Bush, whose home is Salem, Ind., returned recently from commanding a regiment of the American infantry division on Bougainville. The division is made up mostly of men from the Chicago area, with a few Filipinos and Chinese-Americans.

"Japs above ground make good hunting," Bush said, "but when they are encased in pillboxes they have to be poked out with the bayonet or overcome by the flame thrower."

RADIO THEFT REPORTED.

Theft of a radio from the home of Mrs. Carrie Little, 1018 Sedgwick st., was reported yesterday to police.

14,000 AT CIRCUS SEE GIRL IN TRAPEZE ACT HURT IN 30 FT. FALL

New York, May 14 [Special].—While 14,000 spectators gasped, Patricia Cartier, 21, daredevil of the trapeze, plunged 30 feet to the floor of Madison Square Garden this afternoon to add another accident to the series of mishaps which has plagued Ringling Brothers and Barnum & Bailey's circus this season.

The young artist was rushed to Polyclinic hospital where it was found she had fractured her left wrist, broken her right ankle, and sustained severe head lacerations and internal injuries. Miss Cartier, younger of the Cartier sisters, fell when she misjudged the distance from her ascension rope to the swaying trapeze.

The Wallenda troupe of high wire performers recently came near to a 75-foot fall when Herman Wallenda, upset by marital difficulties, lost his sense of balance. Again, only last week, Herman nearly lost his life when he fell while trying a double somersault.

GERMAN PLANES KILL 2 IN RAID ON U. S. HOSPITAL

WITH THE FIFTH ARMY IN ITALY, May 14 (AP).—German planes early today strafed and bombed a United States hospital, killing two and wounding five others.

One of the dead was a patient. The other casualties were technical sergeants and privates of the hospital staff.

The plane first sprayed the hospital tents with machine gun bullets and then scattered anti-personnel bombs over them, said Maj. J. Gordon Adams of Enumclaw, Wash., executive officer of the medical battalion.

CHINESE RALLY AND RECAPTURE RAILWAY TOWN

Break Jap Hold on Peiping Line.

CHUNGKING, China, May 14 (AP).—Counter-attacking Chinese have broken the Japanese hold on the Peiping-Hankow railway, recapturing Suiping, 100 miles south of Chenghsien, the Chinese high command announced today, while farther northwest it acknowledged that the Japanese had broken into strategic Loyang at three points.

The Chinese counter-attack came yesterday at the point where last week-end a Japanese force had merged with a second column, completing conquest of the north-south rail line thru the heart of Honan province.

The Japanese also are encircled at Chumatien, five miles south of Suiping, the Chinese said. This was the first break in the solid Japanese hold on the railway since its conquest. The enemy already had been reported to have brought in engineers to begin restoring the railway.

Japs Enter Loyang.

At Loyang, 60 miles west of Chengsien, the Japanese broke in at three places, but were being held last night, Chinese headquarters said. Casualties were heavy on both sides.

The break-thru at Loyang came after sharp Japanese flanking attacks from the south using 200 tanks. The Japanese were converging on the city from the east, north, and northwest.

Fighting in the Lunghai rail town of Mienchih, 42 miles from Loyang, shifted eastward, the high command said, indicating that the Japanese might be trying to push a column toward Loyang, to cut off the escape of Chinese troops.

The high command report of a move eastward from Mienichih toward Loyang fitted in with the general belief that the major Japanese goal in the current campaign was to destroy the Chinese Honan army as a fighting force.

Explain Jap Strategy.

Authorities in Chungking, recognizing the threat to Tungkwan by the Japanese thrust across the Yellow river from Shansi province, were inclined to look upon the invasion there as a diversionary feint at the most, and were convinced Japanese plans called for occupation not only of the entire Peiping-Hankow railway, but for control of the whole Canton-Hankow railway. They consider the Japanese operations an answer to Adm. Chester W. Nimitz' avowed project to land American troops on the China coast.

ADVERTISING AGENCY EXECUTIVE WANTED

A large 4A advertising agency desires a General Manager for an important midwestern office. Qualifications are: Age between 35 and 50; experienced in food advertising, and in the supervision of a large group of people. Person of good habits and appearance, who is looked upon as a good citizen in his community. Salary $15,000 and up, depending on qualifications.

ADDRESS G J 473, TRIBUNE

OPEN TODAY—12 NOON TO 9 P. M.

STATION WAGON COATS

for little folks—just like big brother's & sister's

$5.95

Water repellent gabardine with plaid linings. In sizes 4 to 12 years—3rd floor

PHONE OR MAIL ORDERS FILLED—HAR 9000

MAURICE L ROTHSCHILD

State at Jackson

OPEN TODAY—12 NOON TO 9 P. M.

Quality

IN SHOES FOR NEARLY A CENTURY

That's why Johnston & Murphy shoes give you miles of extra wear and save your money . . they're the result of nearly a century of quality boot making. Quality like that is a pleasure to sell, and a pleasure to wear

This Johnston & Murphy shoe is

$14.50

Other J&M shoes to $21—8th floor

MAURICE L ROTHSCHILD

State at Jackson

THE STORE FOR MEN

MARSHALL FIELD & COMPANY

Washington and Wabash

Monday Store Hours, 9:45 a.m. to 5:45 p.m.

Get a lift

with these high-color

MADRAS SHIRTS

$5

Tailored by the Shirt Makers Guild

Nothing drab about these shirts. They sparkle like spring itself with high, pulsing colors—blue, yellow, lavender, coral and a gray—subtly overtoned to soften them just enough for neat contrast with your suitings. Try one or two from this collection and see how they step up your appearance and your viewpoint. They're of fine madras—made by The Shirt Makers Guild, famous for excellent tailoring.

Vendome Silk Twill Ties—Specially chosen to wear with the blue, yellow and gray madrases. $5

First Floor

THE STORE FOR MEN—MARSHALL FIELD & COMPANY

STEVENS

Open Every Monday, 12 Noon to 9 P.M.

created for the commuter

A Summer Suit

coolly competent—en route—on arrival!

Nothing could be trimmer for the girl who tears back and forth to her job. It suit's the thing! It looks all-of-a-piece all the time . . . keeps you cool and neat looking. In spun rayon and aralac. Gold, Coral, Pink, Aqua and Lilac. 12 to 18. 22.95

Sorry, no mail orders!

Suits 3rd Floor

Chas. A. Stevens & Co.

State Street Open 12:00 to 9:00

STEVENS

Open Every Monday, 12 Noon to 9 P.M.

Sunback Pinafore

toasts the summer ingenue to the right degree of tan!

Take to a summer of sun in this crisp California cotton that's bared above to brown you. Endearingly ruffled and full-skirted, it's practical because it's washable, cool and can be worn with a blouse. Red, Blue or Brown striped. 10 to 18. 7.95

Farmington Shop 3rd Floor

Chas. A. Stevens & Co.

State Street Open 12:00 to 9:00

Jerrems Open Tonight until 9 P. M.

One Touch of Genius

Many of our customers are kind enough to speak of our fitting service as though it were a stroke of genius. If their definition of genius is "the infinite capacity for taking pains"—they're right.

SUITS

Ready to Wear, $45 to $85

Custom Tailored, $88.50 to $150

For MEN and WOMEN

324 S. Michigan • 7 S. La Salle St.

BY TRADITION—JERREMS FOR FINE WOOLENS

APPLICATION FOR $7,500-$11,250 ACCIDENT INSURANCE POLICY

AND SUBSCRIPTION TO THE DAILY TRIBUNE

NOTE: For the sum of 25c preliminary term fee, plus 10c a month in advance thereafter, the Chicago Tribune makes available to its Home Delivery Subscribers and members of their families who reside in the same household, a $7,500 Travel Accident Insurance Policy. Insurance coverage eventually increases to $11,250 on continuous renewal. Issued by Federal Life Insurance Co., Chicago. NO MEDICAL EXAMINATION. One policy to a person. Issued only to applicants over 10 and under 70 years of age.

Mail this Coupon to the Chicago Tribune. SEND NO MONEY. Accredited representative will call and collect 25c. Official Carrier will collect monthly thereafter for Insurance and Subscription. Insurance will lapse if subscription is stopped.

☐ *I hereby order the Daily Tribune delivered to my home by Carrier six days a week, starting immediately, for which I agree to pay the regular rate.*

☐ *I am a Home Delivery subscriber and agree to continue.*

Do you apply for this $7,500 Travel Accident Policy? ....
(PLEASE PRINT)

Your Name? .... First Name Middle Name Last Name

Address? .... Number Street Apt.? ....

.... City State Phone? ....

Your Age? .... Date of Birth? .... Month Day Year

Are You Blind or Deaf? .... Are You Crippled? ....

Name of Person to Whom Insurance Is to Be Paid in Case of Your Death? (Beneficiary)

.... First Name Middle Name Last Name Relationship ....

Applicant's Signature .... Sign in Own Handwriting

NOTICE: Orders for Home Delivery of the Tribune are acceptable only from persons residing where such service is maintained and are subject to rejection by the Tribune. All applications for insurance are subject to rejection by the Federal Life Insurance Co. Insurance does not become effective until noon the date policy is issued.

Form A2735—3-43

OPEN MONDAY, 12 NOON TO 9 P. M.

THE HUB
Henry C. Lytton & Sons
CHICAGO EVANSTON OAK PARK GARY

May 15, 1944

Dear Sir:
These easy-on-the-eye ventilated shoes are cool and comfortable because the breezes blow right through. They're smartly styled and long wearing, extra important these extra walking days.

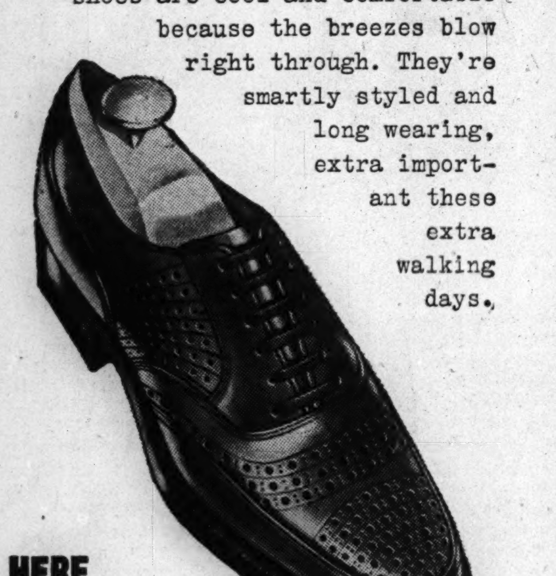

HERE is the new Bostonian Breezeway —smartly perforated shoe $8.95

Main Floor Mezzanine

No. 1 and 2 Airplane Stamp in Ration Book 3 Good Now

THE HUB, Henry C. Lytton & Sons

A newer and cooler hair style success

A new coiffure designed by Thomas Frank to give you the new smooth and cooler look. Adapted to fit you by Thomas Frank's staff of skilled hairdressers.

Thomas Frank Permanent...$12.50

Regular $15 value. Includes Sun Lamp Oil treatment, styled wave. Haircut Extra.

Free consultation

Thomas Frank
Hairdressing Salon
59 East Madison, Suite 212. Sta. 5537; Dea. 1399

BROADSTREET'S

Tropi-tex

$32.50

"A Regular Business Suit That Weighs Only 43 Ounces"

Tropi-tex is favored by business men for summer wear because it *is* a pure worsted business suit. It is styled and tailored like a year-round suit. It holds its shape and press even on hot and humid days.

It differs from year-round suits only in weight. Tropi-tex is very, very light and delightfully cool in the hottest weather.

It is available in the figure-flattering British Lounge Model for men who like to look young.

Our Divided Charge Account Is Still Available

Broadstreet's
PALMER HOUSE • 123 SOUTH STATE STREET, CHICAGO
FIFTH AVENUE AT 47TH STREET, NEW YORK

NAVY PRAYERS RISE AT SEA IN ALL CLIMES

Brave Men's Devotions Told by Chaplain.

How fighting men worship God under the guns of a battleship is told here by the former chaplain of the U. S. S. South Dakota, the famous "Battleship X." Previous articles in this series have told of the ship's battles and adventures from the Southwest Pacific to the coast of Norway.

BY CAPT. JAMES V. CLAYPOOL.
[Chaplain Corps, United States Naval Reserve.]
AS TOLD TO CARL WIEGMAN.
[Copyright: 1944: By The Chicago Tribune.]

Thruout their lives, I believe, the 2,000 men on the battleship South Dakota always will think of the ship whenever they hear the two hymns we used at every church service, wherever we were from the equator to the Land of the Midnight Sun. The two were "Onward, Christian Soldiers" and the navy favorite, "Eternal Father Strong to Save."

The first was played by the band after the bugle had sounded church call and after the traditional warning had gone out over the loudspeaker:

"The smoking lamp is out. Knock off all card games. Keep silence about the deck during divine service."

Miss Only One Service.

On the South Dakota we had church services every Sunday during the 20 months I was aboard except one, the day we fought our second battle. Normally we had a service every Sunday at 11 o'clock. When we were in harbors with other ships it was stirring to hear the buglers on all the ships sounding church call together.

I think we rigged for church on every possible place on the ship—on the port and starboard sides of the first superstructure, on both sides of the after turret in the lee of the wind, on the fantail, below decks in the messing compartments, and in the wardroom, the officers' mess.

Whenever the weather and the sea permitted, we rigged topside, because none of the compartments below decks was large enough for the congregation. Of course, when the weather was bad we had to go below and we solved the crowding problem by holding two services, one in the morning and one in the afternoon.

Interruptions Varied.

Our services rarely were smooth and tranquil affairs. We were interrupted by calls to battle stations, by important announcements, by the hissing of steam in the galleys, and by the noise of practice firing. Sometimes, when such interruptions happened, I reflected with humility that in my days as a civilian minister I was annoyed when babies whimpered or radiators clanked.

One day in the South Pacific, when the sea was calming after a blow, I asked the officer of the deck to let us rig church under the 16 inch guns aft. He decided the sea was calm enough, and we started the service there.

In the middle of the first hymn, the ship made a sharp turn to port and a wave washed over the entire deck. Our feet got wet, but we went on singing and the waters subsided. I went on with the service, thinking this mishap was enough for the day, but I was mistaken.

Mighty Good Poker Hands.

As I raised my hand for the blessing, a gust of wind blew a pack of playing cards off the top of a turret. They fluttered down, most of them falling in front of the seats occupied by the officers. There were several good poker hands lying face up on the wet deck, the officers told me.

On another memorable day somebody in the engine room made a mistake and blew the soot and dirt from the boilers out of the stacks, a daily procedure that we called blowing the tubes. A heavy pall of oil and debris settled on me and the congregation. I accused the chief engineer of being in league with the devil, and it never happened again.

When we crossed the international date line, we gained a day and had two Sundays on successive days. The navigator joked with me about having to conduct services on two days in a row, and offered to bet that the skipper, Capt. Thomas Leigh Gatch, would not read the Scripture lesson for both, as he customarily did.

I accepted his challenge and after the service on the first Sunday went to the captain, Bible in hand.

Old Man Joins In.

"Sir," I said, "for the Scripture lesson tomorrow I am undecided between two texts. Which of these two do you prefer to read?"

The old man read both passages solemnly, pointed to one and said: "I think I like this better."

From the twinkle in his eye, I knew he'd appear, for the second Sunday service, and he did. The navigator was so surprised he nearly fell overboard.

After Capt. Gatch was detached from the ship and ordered to duty in Washington, his successors, Capt. L. D. McCormick and Capt. A. E. Smith, also attended church regularly and read the Scripture lesson. When the South Dakota was the flagship of a task force, we had an admiral aboard. All of the three admirals who were on the ship at various times attended church, as did the three executive officers we had during my time aboard.

It's Organized Religion.

There was nothing unusual about this fidelity to religion by the high officers. It is characteristic of the navy for two reasons. First, it is the navy's policy, instilled into midshipmen at Annapolis and other officer training schools. My friend, Comdr. James J. Hughes, who wears the rare dolphin that shows he is qualified to command a submarine, puts it this way:

"The navy believes in organized religion. Men have to have something in their heads. If they don't have religion, superstition rushes to fill the vacuum. Such men are like a sailing ship without a rudder, elated and depressed without reason. They don't stand up under fire. In the navy, we take along religion as we take along ammunition."

Comdr. Hughes is an Academy graduate and has served in the navy for 26 years. He was the commanding officer of the gunboat Panay, sunk by Japanese bombers near Nanking, China, on Dec. 12, 1937, so his experience with war is pre-Pearl Harbor.

Devout, Not Pious.

From my own experience on the South Dakota and in training stations, I believe there is another reason why most high navy officers are sincerely devout, tho not necessarily pious, men. They are the ones who are lifted to the top.

Attendance at church services on the South Dakota was far better than that in any of my civilian churches, despite many difficulties. At sea, only a third of the 2,000 men aboard can be off duty at one time. Also, at all times there are men preparing to go on duty, or just coming off duty, who cannot come to church conveniently.

Nevertheless, we often had as many as 325 at the morning service and 125 at the afternoon. Attendance at mass, when we could get a Roman Catholic chaplain aboard, ran as high as 275. Total church attendance, therefore, was about 725. This is far above the average in civilian churches, which consider themselves fortunate if one-third of their enrolled members appear at any normal service.

A Fifth Wheel.

In my civilian days before the war, I was often called upon to deliver invocations and benedictions at various civic affairs. I was graciously permitted to sit at the speaker's table and did not have to pay for my meal, but I often felt like a fifth wheel, or like a vestigial remnant of an old custom that was about to be junked. My invocation to the Lord God Almighty sometimes was not given the attention accorded the second rate vocal soloist who followed me on the program.

It's different in the navy, where religion is not a perfunctory matter. It is constantly in the thoughts of many men. Since I came ashore, I have received regularly the mimeographed letter published about once a month on the ship and distributed to the men to be mailed to friends. The letter always closes:

"Keep us in mind in your prayers."

[In tomorrow's article Chaplain Claypool tells what it means to be the minister for 2,000 men of many religious backgrounds.]

St. Mel Cadets Get Tribune Medals

Among the 35 St. Mel High school R. O. T. C. cadets receiving medals from The Tribune yesterday were these four, seen with Brother James Luke, director of the school, and Maj. John F. Gardiner, professor of military science and tactics. The four, left to right, are: Robert Coyne, Capt. Joseph Faul, Maj. Phillip Hoster, and Maj. Robert Johnsen. [TRIBUNE Photo.]

2,000 at Ceremony

Before an audience of 2,000 parents, relatives, and friends, 53 cadets of the Reserve Officers Training corps of St. Mel High school received awards at the school's annual military honors program yesterday afternoon in the 132d infantry armory, 2653 Madison st. Of the 53 awards, 35 were gold and silver medals, presented by Philip Maxwell, of THE CHICAGO TRIBUNE's editorial staff. Other awards were given by Brother James Luke, the school's director, and by American Legion and American Legion auxiliary posts, the United Spanish-American War Veterans and its auxiliary organization, and a fathers' club.

There were 1,050 boys taking part in the inspection of the regiment by Brother Luke and Maj. John F. Gardiner, professor of military science and tactics at the high school. Cadet Col. Edward Dawson, the master of ceremonies, introduced Thomas Fabish and his St. Mel band and the Rev. Emil Hebert, who gave a prayer for the school's alumni in service.

Among those receiving Tribune medals were Cadet Robert Coyne, freshman; Cadet Capt. Joseph Faul, senior; Cadet Maj. Philip Hoster, senior, and Cadet Maj. Robert Johnsen, senior.

SOLDIERS TO RETURN HOME FREE OF HATE, JEWISH GROUP TOLD

Allied soldiers will return from this war "not as killers or haters but as men who, with honor and dignity, have accomplished a distasteful task," Maj. Aryeh Lev, a Jewish chaplain, yesterday told delegates of the army and navy committee of the National Jewish Welfare board from Illinois, Wisconsin, and Michigan. They met in a one-day conference at the Standard club, to coördinate their efforts as part of the U. S. O.

Lev asserted his recent tour of the European, North African, and Asiatic theaters failed to disclose a single case of anti-Semitism among soldiers. "Men who fight together and face the prospect of dying together learn to live well together," he said.

Milton Weill of New York, chairman of the public relations committee, said surveys show the percentage of Jewish boys in service is as high or higher than for other groups. Approximately 25 per cent of the Jewish soldiers are in the air forces, he said.

Lane Bryant's
100% safe
10 POINT
FUR STORAGE
$3 For valuation to $300

1. INSPECTION by our expert fur specialist.
2. SCIENTIFIC AIR BLOWING removes dust, moth larvae.
3. Soft RATTAN massage.
4. Careful combing.
5. Hooks and eyes reinforced.
6. Individual vault hanging.
7. Fumigation.
8. INSURANCE while in our care.
9. Pick-up and delivery.
10. 100% SAFETY in our new, modern air conditioned fur storage vault.

Call Ran. 9800
Lane Bryant
101 N. WABASH AVE.

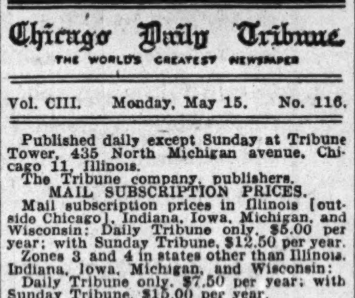

Chicago Daily Tribune
THE WORLD'S GREATEST NEWSPAPER

Vol. CIII. Monday, May 15. No. 116.

Published daily except Sunday at Tribune Tower, 435 North Michigan avenue, Chicago 11, Illinois.
The Tribune company, publishers.
MAIL SUBSCRIPTION PRICES.
Mail subscription prices in Illinois [outside Chicago], Indiana, Iowa, Michigan, and Wisconsin: Daily Tribune only, $5.00 per year; with Sunday Tribune, $12.50 per year.
Zones 3 and 4 in states other than Illinois, Indiana, Iowa, Michigan, and Wisconsin:
Daily Tribune only, $7.50 per year; with Sunday Tribune, $15.00 per year.
Zones 5, 6, 7, and 8, inclusive, Canada and Mexico: Daily Tribune only, $12.00 per year; with Sunday Tribune, $19.50 per year.
Foreign: Daily Tribune only, $25.00 per year; with Sunday Tribune, $42.00 per year.
Entered as second class matter May 14, 1903, at postoffice at Chicago under the act of March 3, 1879.

MANDEL'S
Special Store Hours Mondays Noon to Nine P. M.

Cuboid

Walk on Clouds with Healthy Feet

Happy feet help you to enjoy life! Cuboid foot and body balancers—metal-free inserts that help bring the bones of your feet into proper position—will relieve strain and fatigue and give you healthy, happy feet. For men, women and children. Pair....$5 and $6.50

See Mr. M. R. Kay, Cuboid Specialist, for Free Consultation

Shoe Salon—Fifth Floor—State

Mandel Brothers

MANDEL'S
Store Hours Monday: Noon to 9 P. M.

Reading or Distance Glasses

White engraved frame or mounting or simulated shell frame fitted with first quality white single vision lenses for either distance or reading. $5.45

Seamless Bifocal Eyeglasses Complete

An outstanding value ... quality made white seamless bifocal lenses for both distance and reading mounted in simulated shell frame or beautifully engraved white rimless mounting. $8.95

No Charge or Obligation for Scientific Sight Examination by Experienced Doctors of Optometry

Optical—First Floor—Wabash—Directed by Dr. S. S. Hollender, O. D.

Mandel Brothers

MANDEL'S

With GOOD Care Your Watch Will Last a LIFETIME!

Guaranteed Watch Repairs

Estimates Gladly Given

Watch Repairs—First—Wabash

Mandel Brothers

DEAF?
Test the New super-TELEX FREE!

HEAR and SEE the difference with a scientifically fitted Hearing Aid. BETTER HEARING for only a few dollars more. Call or write for free test in your home or our office. No obligation — ask for booklet T.

TELEX HEARING AID CO.
30 N. MICHIGAN AVE.
SUITE 501 STAte 0827

Advertise in the Tribune

There is NO other store quite like BASKIN

Home of Hart Schaffner & Marx Clothes

BACK THE ATTACK
BUY WAR BONDS
...AND KEEP THEM

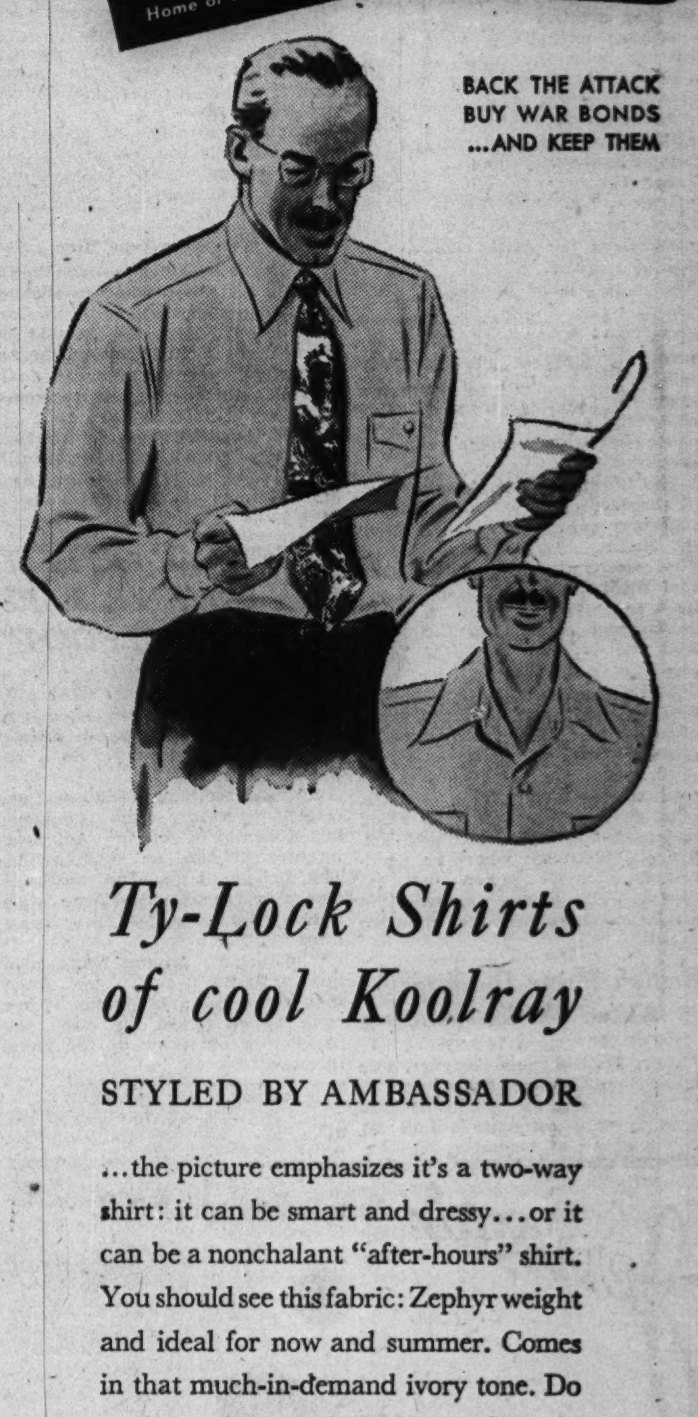

Ty-Lock Shirts of cool Koolray

STYLED BY AMBASSADOR

...the picture emphasizes it's a two-way shirt: it can be smart and dressy...or it can be a nonchalant "after-hours" shirt. You should see this fabric: Zephyr weight and ideal for now and summer. Comes in that much-in-demand ivory tone. Do see it; you're certain to like it. Sizes 14 to 17...Sleeves 32 to 35.

3.95

Koda Foulard Dog pattern (lined) tie to go with it 1.50

Order by mail from BASKIN, Chicago
Send me ( ) Shirts of Koolray in size ( ). Sleeve length ( ).
Also send me Koda Foulard Tie. Shirt is 3.95. Tie is 1.50.
☐ Cash ☐ Charge ☐ C.O.D.
Name............
Address............
Add 2% for Occupational Tax

Doorway to a Man's World

TWO STORES
BASKIN
133 South State Street
also Clark at Washington

Censors Release Briton's Interview with Tito; Hold Up U.S. Writer's Story

Tells Nazis' Aims

[The following interview with Marshal Josip [Tito] Broz, the first which the allied Mediterranean command has permitted to be made public, was written by a Reuters [British] correspondent chosen by lot in Cairo. The interview was transmitted from Tito's headquarters to London and distributed by the British information ministry.]

BY JOHN TALBOT.
Representing the Combined British and American Press.
[Distributed by Associated Press.]

MARSHAL TITO'S HDQ., Yugoslavia, May 10 [Delayed].—High up in the Yugoslav mountains, less than 20 miles from where the Partisans are putting up a magnificent fight against the Germans, Marshal Tito has the most impregnable headquarters of any commanding general in the world.

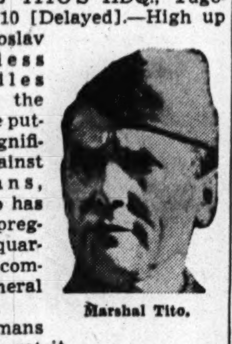
Marshal Tito.

The Germans have tried to get it.

Some time ago 15 German dive bombers tried to blast the Yugoslav marshal from his eyrie. They failed completely.

I asked him if he thought that German and Quisling troops had any plans for another offensive against the Partisans.

"No," he answered. "I do not think they have.

Sees Move to Split Partisans.

"The main German concern at the moment is to keep the forces of the National Army of Liberation split into groups thruout the country.

"German tactics at present consist of minor thrusts in various localities with the idea of making the Partisan soldiers use up their scanty stores of ammunition and thus immobilize them.

"We are finding now that the German soldier is deteriorating as a fighter and is not what he used to be a year ago. By far the best soldier the enemy has is the Ustachi [Yugoslav puppet troops]. I think one Ustachi is two Germans against us. Chetniks definitely are bad soldiers." [Chetniks are the soldiers of Gen. Draja Mihailovitch.]

Tito's Offices in Caves.

The headquarters is a series of natural caves running in a gallery straight into the sides of a deep ravine.

Last night my American colleague, two allied cameramen and I had dinner with Tito in his incredible lair. Also present were Gen. Arsu Yvanovich, his chief of staff; M. Chokalovich, secretary of the anti-Fascist council, and M. Kardelz, vice president of the Yugoslav national committee.

To reach Tito's headquarters, our guards, who were changed three times during the journey from our billets, led us along a rough path cut out of the rock and up the side of a ravine.

A long dining table lies against a wall, facing two windows which look directly down over the ravine and out into the valley. The chairs are all simple, wooden affairs. On three walls are maps, including a large scale one of Yugoslavia.

The Wallpaper Is Chute Silk.

There is only one exotic touch about the room—the walls are lined with sheets of pure white silk from parachutes.

The meeting with the marshal was completely informal and we discussed a variety of topics. The marshal does not like to talk in English as he does not consider himself sufficiently fluent. He can, however, read it easily. We spoke with him mostly thru the American correspondent, Stoyan Pribichevich [Time and Life correspondent], who is a Serbian by birth.

The marshal wore the blue-gray uniform of the National Army of Liberation, with his marshal's insignia on his sleeves and collar. He is some 5 feet, 8 inches tall, very strongly built and has an exceedingly strong face which at first strikes one as being stern until one sees the lines of laughter at the corners of his eyes and mouth.

We left after midnight, rather dreading the path down the side of the ravine, but we made it.

Block A. P. Reporter

[BY THE ASSOCIATED PRESS.]

An interview with the Yugoslav army chief, Marshal Josip [Tito] Broz, obtained by the Associated Press, which submitted written questions and received Tito's personally written replies, was submitted to censors of Gen. Henry M. Wilson's Mediterranean command on April 30. It definitely has been refused clearance despite Wilson's assurance in taking over the Mediterranean command last January that he did not intend to impose political censorship.

Gen. Wilson has not replied to a message sent May 4 by Kent Cooper, executive director of the Associated Press, asking for clearance of the interview or a statement of the reasons for its suppression.

Censorship Contradicts Itself.

A message received yesterday from Edward Kennedy, chief of the Associated Press staff in the Mediterranean, said censorship's first reason for the suppression was that "the Yugoslav mission is now in London currently negotiating the points raised and hence we do not want Tito to use popular pressure against allied policy." Since then, Kennedy said, censorship has given numerous other reasons, sometimes contradictory.

That interview was obtained by Associated Press Correspondent Joseph Morton, then at Bari, Italy, before the arrangements were made for the interview by Reuters' correspondent, John Talbot.

Ban Trip to Tito's Base.

Weeks before the arrangement for Talbot's interview were under way, Daniel De Luce, Pulitzer prize winning AP correspondent, was negotiating with Tito's command for permission to go into Yugoslavia as an accredited correspondent at the Partisan leader's headquarters. De Luce had journeyed into axis occupied Yugoslavia last September and obtained a first hand account of the Partisans' war effort.

De Luce's plan for another journey into Yugoslavia received the enthusiastic approval of Tito, but was blocked by the Mediterranean command.

Assail "Political Gag."

LONDON, May 14 (AP).—The British weekly, Reynolds News, commenting on suppression of an Associated Press interview with Marshal Tito, said today:

"Once again censors of the allied military command in the Mediterranean have acted as a political gag. The interview given by Marshal Tito to an Associated Press correspondent has been stopped. Tito is the acknowledged war leader of the Yugoslav people. To ban a statement by him is tantamount to banning a statement by Stalin or De Gaulle, Churchill, or Roosevelt."

Partisans Escape Trap

LONDON, May 14 (AP).—Yugoslav Partisans have smashed thru an enemy ring in Macedonia, inflicting heavy casualties on the Germans, and in Slovenia have defeated a strong group of several thousand Nazi troops, taking the entire sector between Zuzemperk and Trebnje, Marshal Josip [Tito] Broz said today.

The Macedonian attack succeeded in the face of German numerical superiority, a broadcast war bulletin said, while in Slovenia the enemy was halted after receiving reënforcements and breaking thru as far as Zuzemperk.

The war bulletin said partisans had seized Zivince in eastern Bosnia and recaptured Stargrad harbor in Dalmatia, which is 25 miles east of Zara.

Cut Belgrade Rail Line.

Stubborn fighting continued in Serbia, where Partisan units cut the Sarajevo-Belgrade railway line at several points between Uzice and Visegrad, and also destroyed a station at Mokra Gora. The Germans have brought up reënforcements there, the bulletin said.

In the Sanjak area, Partisan forces were reported fighting in the vicinity of Pievlje and Prijepolje after killing more than 100 enemy officers and men during a two day battle.

Rail lines also were cut near Vojvodina, where Partisans were pictured as destroying enemy trains with troops and war materials.

Nazis Win Some Points.

Fighting continued in the Lika-Kordun sector of Croatia against strong German motorized units and the Germans captured several points, the bulletin reported. It added that the enemy continued offensive operations there in several directions.

In western Bosnia, in the sector between Prijedor and Ljubija, 140 German officers and men were reported killed in two days of fighting, and on the rail line between Prijedor and Bosanski Novi a train of enemy troops was blown up.

Report Albanians Take Towns.

New York, May 14 (AP).—Albanian Partisans "in large scale offensive operations" have captured the central Albanian towns of Koritsa, Elbasani, and Berati, the British radio announced today. The broadcast said Koritsa and Elbasani dominated the only cross-country roads from the Albanian coast to Greece and southern Yugoslavia.

Son of Nazi Naval Chief Reported Killed in Battle

STOCKHOLM, Sweden, May 14 (AP).—A Bern dispatch to the Swedish newspaper Allehanda today said Klaus Doenitz, eldest son of German Adm. Karl Doenitz, supreme commander of the German navy, had been killed when a British destroyer attacked a German motor torpedo boat recently. His youngest son, Peter, a U-boat officer, was killed in action in the Atlantic in March.

700 IN AURORA STRIKE VOTE TO RETURN TODAY

Approximately 700 employes of the Barber-Greene company, manufacturer of road machinery at Aurora, who walked out last Monday demanding the removal of a machine shop foreman, Glen Sanderson, voted yesterday to return to work.

Sanderson resigned Friday. H. A. Barber, vice president of the company, said he would be assigned to another key position with the company.

Decision of the workers to return to their jobs today was reached at a meeting in Aurora Labor temple. This was addressed by Lee J. Fitzpatrick, business agent of district 108 of the AFL International Association of Machinists, with which the local union, 1202, is affiliated.

RUSSIAN RAIDERS SET BIG FIRES IN POLISH RAIL HUB

LONDON, May 14 (AP).—Soviet airmen heavily bombed the rail junction of Brest Litovsk in Poland last night, Moscow announced today, while quiet prevailed along the land front.

The Red army was believed to be regrouping for a major assault against the Germans, which the Russians have predicted would be timed with allied blows from the west.

Thirty large fires were started at Brest Litovsk. Red airmen also attacked the Nazi-held city of Polotsk, 310 miles to the northeast in Russia, and Narva, Estonia, said the daily war bulletin broadcast from Moscow and recorded by the Soviet monitor. The announcement said much German transport was destroyed.

Nazis Tell of Attack.

The Germans, meanwhile, said that on the lower Dnestr front "German troops—among them units recently evacuated from the Crimea—launched a vigorous attack in the river bend at Ciobuciu-Rascaeti and overran enemy positions."

The German bulletin said Nazi forces reached the western bank of the river "in time to prevent all enemy counter-attacks and soviet troops on the eastern bank were smashed by combined artillery fire and bombing."

The Germans also asserted that thru "an extraordinary operation" the last remnants of the Nazi and Romanian forces—including land, naval, and air units—had been removed from the Crimea to the mainland.

Reds Use 22 Divisions.

They said the Russians used 22 divisions, several artillery divisions and 10 navy brigades in the last stages of the Crimean campaign which ended with Sevastopol's fall.

The Russian bulletin said Soviet planes sank a 2,000-ton transport at Kotka in the Gulf of Finland; two German patrol vessels in Narva strait; and two transports totaling 5,000 tons in the Black sea, along with three landing barges and four launches on the Romanian coast.

Girl sharpshooters stationed southeast of Vitebsk have picked off 148 Nazis in the last three months, the Russians said.

FOUND DEAD IN HOME.

Jens Jensen, 79, was found dead yesterday in his home, 1520 W. Station st., Kankakee, by a neighbor, John Erickson. Coroner Edward P. Madison said death resulted from a heart attack. Jensen was unmarried.

Oh, Yeah?

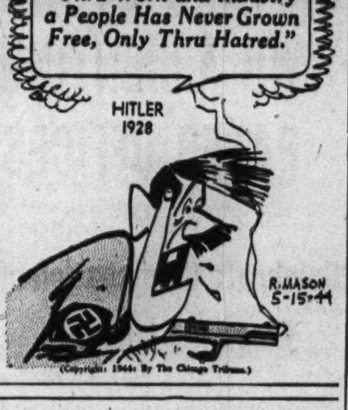

(Copyright: 1944: By The Chicago Tribune.)

ORDER LENIENCY FOR SHIRKERS IN BRITISH PLANTS

[Chicago Tribune Press Service.]

LONDON, May 14.—War workers appearing before police courts to answer charges of absenteeism, persistent lateness, or refusal to take on specific war jobs on orders of the ministry of labor, in the future will be dealt with leniently by judges following recommendations made by Home Secretary Herbert Morrison, it was learned tonight.

The instructions, which the minister has just sent judges in a circular letter, expressed the view that war shirkers, convicted on any of these offenses, should not be jailed except as a last resort.

Morrison, who discussed the matter with the ministry of labor and national defense, feels it "undesirable" that such offenders, whom he said were "not usually of a criminal character," be brought to criminal classes in jail, and advocated all judges should pursue the practice adopted by some of them in adjourning the case so the defendant may have a chance to think it over.

MANDEL'S
Popular Priced Wheel Chair

$22
Detachable Table Arm $2
Portable chair with swivel back wheels and rigid front wheels. 15½x19" seat; 20½" seat height; 23½" wide. Folds flat. Push handles, canvas seat and back, for ease in operation and comfort.
Phone State 1500 or Mail Your Order
Surgical Goods—First—Wabash Balcony
Mandel Brothers

STEVENS
Open Monday, 12 to 9 P. M.

Don't let the moths eat up your coat
Store it at Stevens
3.00 Only
on Minimum Valuation of $100
Your coat was meant for you . . . not moths—so take good care of it and store it at Stevens. It'll be insured—handled with care—and safe in our scientifically constructed vaults. Bring it in or if you're unable to—call us. Remember Randolph 1500—Fur Storage.
Furs—3rd Floor
Chas. A. Stevens & Co.
State Street Open 12:00 to 9:00

DEAF
COMPARE
Vacolite
Crystal Vacuum Tube Hearing Aid
Cash or Terms $47.50 Model Z
Complete—Guaranteed—Insured
Write or Phone for Free Booklet
Try Before You Buy
VACOLITE CHICAGO
29 E. MADISON RAN. 4160

WE BUY DIAMONDS
Get Our Prices Before You Sell
FIDELITY
5 South Clark St.

VL&A
fish are choosy
Sometimes they'll hit one particular lure, ignore others. That's why it pays to carry a good assortment of VL&A flies in your tackle box. Here are two proven favorites from our unusual assortment of durable, easy-to-fish wet and dry flies and streamers.

VL&A Polar Bear Streamers made with wings of glistening polar bear hair. A leading lure in wet fly fishing for Bass, Trout, Panfish. Size 8, 45 cents each. Size 10, 65 cents each.

Antoine's favorite Hair Wing Flies tied on highest quality Sproat hooks. Turned down eyes. Can be used wet or dry. All sizes, $2.40 doz.
Best for Sport VL&A 9 North Wabash
Von Lengerke & Antoine

The Costume Bootery of
O'CONNOR & GOLDBERG
at 23 Madison, East

Urbanites
IN BROWN OR BLACK
Patent Leathers
As pretty a pair of shoes for Springtime dress occasions as you could possibly imagine! Patent leathers as willowy as a sapling . . . with fitting qualities that will take you smoothly on your way. James Kean designing—assures their exclusiveness.
$12.95
THIS BOOTERY IS OPEN MONDAY EVENINGS UNTIL 9 O'CLOCK

SAKS FIFTH AVENUE
669 North Michigan Avenue, Chicago 11
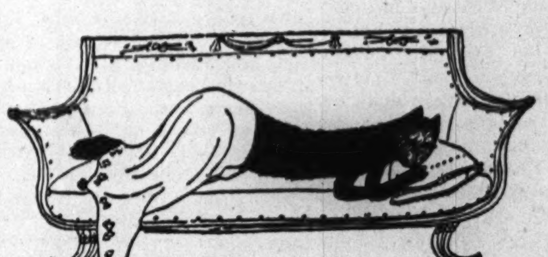
FURS NEED THEIR Beauty sleep!
Store your furs safely in Saks Fifth Avenue's spacious, scientific cold storage vaults. Our rates are standard. Our workroom experts will make repairs and alterations at low summer charges.
If it is impossible for you to bring your furs in, phone our Fur Salon, Whitehall 6500, and let us pick them up (within our delivery area).
Fur Salon, Second Floor

SAKS FIFTH AVENUE
debutante shop
Open Today: 9:30 A.M. to 9 P.M.

Affable Taffeta
makes Junior friends and keeps them . . . 19.95
Our socially-minded checked rayon taffeta two-piecer, frosted with white eyelet organdy neck ruffles and bow. In black and gold, black and aqua or black and pink. 9 to 15.
669 North Michigan Avenue Fourth Floor Dresses

Why Look Like 1938?

Restyle that old Fur Coat
Have your dated fur coat restyled into a stunning new garment at surprisingly small cost. Expert workmanship guaranteed.
Call Dea. 3626 or 0431
Fever Fur Co. 162 N. State 2nd Fl. Butler Bldg.

Every Night till 8:00
DELICIOUS MEALS from 60c
Stop in when you're shopping!
160 N. La Salle St.
N. W. Cor. Randolph and La Salle
ENTRANCE IN LOBBY
BURNHAM BUILDING RESTAURANT

Buy More War Bonds

There is NO other store quite like BASKIN
Home of Hart Schaffner & Marx Clothes
BACK THE ATTACK BUY WAR BONDS . . . AND KEEP THEM

Let us show you one of our stripes!
for stripes are smart in Spring
Styled by Hart Schaffner & Marx
You'll see a lot of these good-looking stripes this season. The pattern has a quiet good taste that makes it ideal for both business and social wear. The coat is double breasted and is cut in slightly at the waist. Shoulders are natural. Tailored to fit of an exceptionally serviceable worsted . . . available in handsome browns, blues, grays.
50.00
Others 47.50 and 60.00
Doorway to a Man's World
TWO STORES
BASKIN
133 South State Street
also Clark at Washington

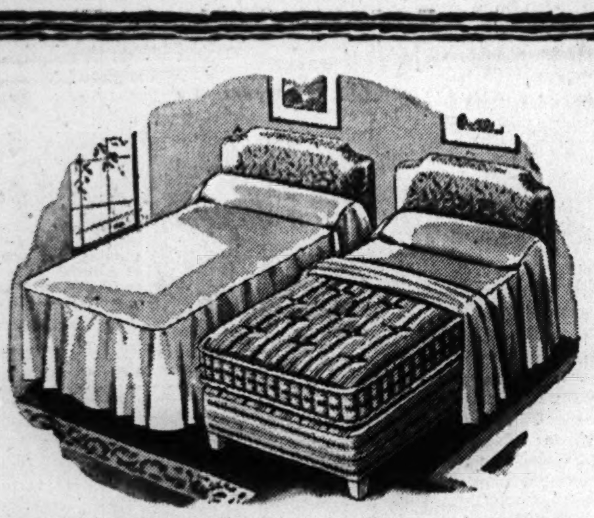

3-PC. HOLLYWOOD TWIN BED OUTFIT

$36.60 Minimum Down Payment $1.25 WEEKLY

Smart-looking upholstered headboard in rich simulated leather; smooth, comfortable ALL-LAYER FELT mattress resting on a resilient COIL spring foundation. Twin size.

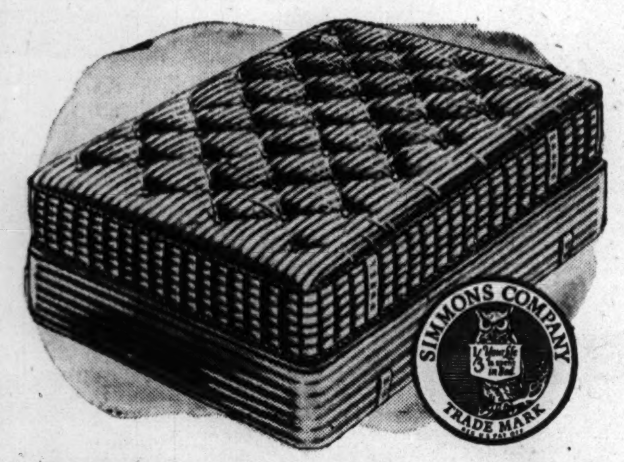

SIMMONS WHITE KNIGHT MATTRESS

$39.50 Minimum Down Payment $1.25 WEEKLY

"White Knight" is the nationally advertised "mattress within a mattress." For comfort, quality and appearance it's the finest mattress obtainable today. Full or twin size. Box spring to match, $39.50.

FULL SPRING-FILLED THROUGHOUT

$59.95 Minimum Down Payment $1.25 WEEKLY

Here it is! An attractive sofa by day with the added convenience of a double bed at night. Full coil spring construction in the seat and back! Comfortable to sleep on—comfortable to sit on. Beautifully upholstered.

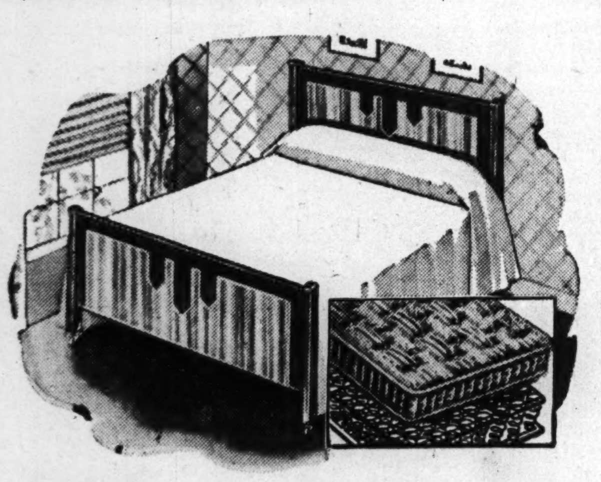

COMPLETE 3-PC. STEEL BED OUTFIT

$29.95 Minimum Down Payment $1.25 WEEKLY

Full size solid panel steel bed in grained walnut finish. Complete with Simmons full 90-coil all steel spring in sanitary, rustproof enamel and Restmore full 50-pound mattress.

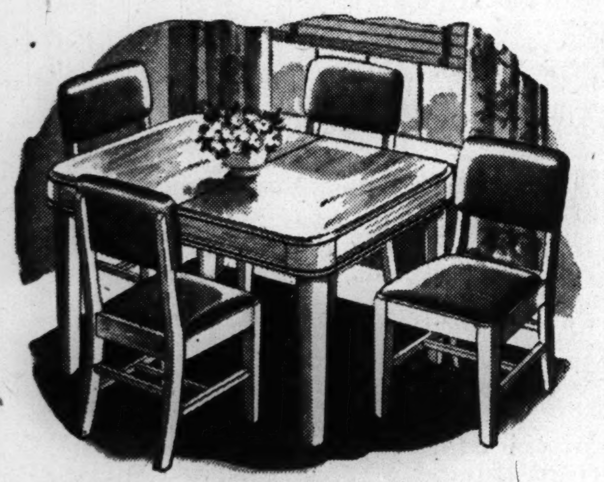

5-PIECE SOLID OAK DINETTE SET

$44.95 Minimum Down Payment $1.25 WEEKLY

An unusually attractive design, sturdily built of seasoned solid oak in No-Mar heat and stain-resisting finish. Extension table and 4 chairs with seats and backs richly upholstered in washable leatherette.

Small Carrying Charge for Deferred Payments

FISH'S L. FISH FURNITURE Co. EST. 1885

LOOP STORE, 208-212 SO. WABASH AVE.

822-24 W. 63RD ST. | 3036-38 LINCOLN AVE.
1906-08 WABASH AVE. | 2656-58 W. NORTH AVE.
717 BROADWAY, GARY | 4042-44 W. MADISON ST.

Loop Store Open Monday, 12 Noon Till 9:30 P. M.
All Our Stores Open Thursday and Saturday Till 9:30 P. M.

RIOTERS STONE TWO ARGENTINE PAPER OFFICES

Celebrate Confiscation of Electric Company.

MONTEVIDEO, Uruguay, May 14 (AP).—The newspaper Critica of Buenos Aires said today the offices of two liberal newspapers at Parana, El Diario and La Accion, had been stoned by demonstrators celebrating a decree confiscating properties of the Compania Electricidad del Este Argentino, which is affiliated with United States and other foreign power interests.

The decree closely follows similar confiscation of the British-owned Primitiva gas company of Buenos Aires, and American and foreign power companies affiliated with the Compania Electricidad Nordeste Argentino at Tucuman.

Called "Confiscation."

[Chicago Tribune Press Service.]

MONTEVIDEO, Uruguay, April 20 [by air mail].—One aspect of the recent developments in Argentina receiving attention here is the readiness of the regime of President Farrell to take over private businesses and run them for government account, even against the advce of their civilian advisers. An outstanding case is the expropriation of the Primitiva Gas company, an old established British concern which served the city of Buenos Aires and earned good dividends before the war when it was possible to import the best coal from Wales at a low cost.

The company's concession has expired and the Argentine government has exercised its right to expropriate the property. In doing so, however, it has offered such a low purchase price that the action has been called "confiscation."

Seek Motive.

The government appraised the property at approximately 18 million pesos [about 4½ million dollares] less an estimated 15 million pesos as the cost of digging up the mains. Because the government could not replace the mains now even if it wanted to, the terms of the offer have set some persons guessing as to the motive behind it.

It is rumored in political circles that if Britain recognized the Argentine government the purchase price for the company would be revised.

[*Neither Britain nor the United States has recognized the Farrell regime which seized the government Feb. 25.*]

Some outspoken critics say that their country's century old reputation for puncitilious payment and straight dealing with foreign creditors is being thrown away in its present policy of railroad baiting and its treatment of the Primitiva Gas company.

News Monopoly Flops.

The attempt to establish a government-run monopoly of news services proved a bad flop, but the government's disappointment was tempered by the reflection that it now possesses such a stranglehold on American and British services that all 'inconvenient' news items can be killed on reception.

Without referring directly to the expropriation of the gas company, the newspaper La Prensa has published an editorial opposing governmental incursions into business activities which experience has shown can be better and more economically exploited by private enterprises. It outlines the history of the United States gas companies, pointing out that in 1914 only 132 of the 2,027 gas companies then existing were municipally owned, and that in 1929 this number had been reduced to 66.

Said La Prensa: "This has been the fruit of almost a century of experience in a country which had tried out municipal ownership to the limit."

3 FLYERS GO ON A JAP HUNT AND RETURN WITH 2

A 5TH AIR FORCE ADVANCED BASE, New Guinea, May 12 [Delayed]—(AP).—Three army flyers wanted to capture a few Japanese. Accordingly, Lt. Roland Fisher of Denver, and two buddies, Second Lieutenants Robert E. Walters of Medford, Mass., and Eino Walden of Franklin, N. H., hopped a transport to Hollandia.

"Got any Japs left around?" Fisher asked.

"Yeah, a few, but you have to hunt for 'em," a G. I. told him. So the three officers set out with a patrol.

"All at once we came upon a hut," Fisher said. "We could see two Japs asleep in their sacks and a third working at a table. We cocked our revolvers and closed in. One of them saw us. He let out a scream like a woman. We made them come out with hands over their heads and started back to our lines.

"Two of them flopped over in a faint, but the third one suddenly ripped his shirt and shouted—'shoot, shoot.' He started to run, and we obliged him."

SELAN'S HEALTH SPECIAL! SWEDISH MASSAGE 95c
Needle Spray Shower, Cologne Rub. Clean up Facial. Sterilized Linens
Reduce Your Figure
Spot Reducing a Specialty. Reduce where you want to
SELAN'S Health and Reducing SALONS
Downtown—59 E. Madison Central 7072
South—6404 S. Halsted Normal 2500
North—4066 Milwaukee Ave. Avenue 3200
West—4101 W. Madison Sacramento 2727
All work done by professional masseuses
Opens Eves. Till 9—Sat. Till 6 P. M.

The Neighbors By George Clark

"I just now slammed the car-door and locked the keys inside! I've got to go see this movie to get it off my mind!"

ROCKET GUNS USED FOR FIRST TIME SINK 40 BARGES AT RABAUL

BY JACK TURGOTT.
[Correspondent of the New York News.]

ALLIED HDQ., Southwest Pacific, May 15 [Monday].—Japan's barge fleet at Rabaul suffered a crippling blow Saturday when American Airacobras sank 40 enemy barges with rocket guns. A headquarters spokesman said it was the first use of a new type of rocket weapon in the Pacific. Details were not revealed.

It was reported some weeks ago that rocket guns had been tried out by Solomons based aircraft. It was believed the guns, resembling bazookas, were mounted in clusters of three under each wing.

The rocket attack was coördinated with a series of raids in the Rabaul area. American destroyers shelled Wewak harbor. Liberators plastered Jap air fields on Noemfoor and the Schouten Islands, Geelvink bay, and Wakde Island, dropping 400 tons of bombs.

NAURU ISLAND, MARSHALLS HIT BY U. S. PLANES

U. S. PACIFIC FLEET HDQ., Pearl Harbor, May 14 (AP).—Nauru Island, isolated Japanese position between the American-held Gilberts and Solomons, was bombed by United States war planes on Friday, the navy reported today. The announcement said:

"Mitchell bombers of the 7th army air force attacked Nauru Island on the morning of May 12. Bombs were dropped on shore installations including an ammunition dump, phosphate works and the air field.

"Enemy-held positions in the Marshall Islands were attacked on May 12 by Corsairs and Dauntless dive bombers of the 4th marine aircraft wing, Venturas and Catalinas of fleet air wing two and Liberators of the 7th A. A. F."

SUNSHINE LURES THOUSANDS TO PARKS, BEACHES

(Pictures on back page.)

Chicago spent the day out of doors yesterday, lured by sunshine and temperatures in the low 80s. Boats were given their maiden launching of the season at lake harbors, and the surfaces of lagoons in Humboldt, Jackson, Garfield and Lincoln parks were dotted with small craft. The sun swept beaches drew throngs of strollers, some garbed in bathing attire, and Lincoln park attracted its first huge crowd of the year.

ASKS ROOSEVELT TO OPEN HAVEN FOR JEWS IN U. S.

New York, May 14 (AP).—The emergency committee to save the Jewish people of Europe asked President Roosevelt today to establish temporary rescue camps in the United States to "give helpless victims of Nazi frightfulness some chance of survival."

In a telegraphic appeal, the committee told the President such "free ports" also should be set up in Palestine, North Africa, and "thruout the free world."

"Out of all of the territory controled by the united nations and by friendly neutrals," the committee said, "a total of 25 square miles allocated for the purpose would provide safety for countless thousands of condemned Jewish people of Europe.

"Post-war status of people in camps can be settled then and assurance given that no immigration laws will be violated."

REPORT BULGARS STUDYING NEW NAZI DEMANDS

ISTANBUL, Turkey, May 14 (AP).—In an atmosphere of tension, the Bulgarian cabinet has been in almost continuous session the last five days following presentation of new German collaboration demands, a diplomatic traveler said today.

At the same time Bulgarian ministers to Turkey and Switzerland have made "sobering" reports from their neutral posts, he said.

Germany was reported to have demanded increased aid, particularly new Bulgarian occupation forces to release Nazi troops from Yugoslavia and Greece. The traveler said the situation in Bulgaria was one of "continuing crises."

[A Pravda dispatch broadcast from Moscow and recorded by the soviet Monitor in London called on Bulgaria to drop out of the war.]

WANTED! MEN, WOMEN, HIGH SCHOOL BOYS AND GIRLS, to help make Army Rations, essential foods and candy for fighters and workers. No experience necessary, good pay, clean pleasant work. Easy to get to **BRACH'S** 4656 West Kinzie, near Cicero and Lake. Phone Mansfield 1200

Shells Fall in English Town 2 Hours; 2 Killed

STEYNING, Sussex, England, May 14 (AP).—The Sunday quiet in this old market town 50 miles south of London was shattered today by a dozen shells from some British artillery battery which killed a 16 year old boy and a homeguard private and injured three others. Civil defense officials tried vainly to reach the army units concerned as the shells, apparently anti-tank ammunition, plopped into the town for nearly two hours. Inquiry into the affair was ordered.

Finest Food Values in Chicago GIMBEL'S RESTAURANT AND COCKTAIL LOUNGE 30 W. Randolph St. COMPLETE LUNCHEONS 75¢

pick the right number
DIAL CENtral 2145

store your furs in modern Uhlemann vaults
★ investigate our special 5-point protection
★ cost is comparably lower
★ remodeling and repairing at low summer rates
Uhlemann furs
6 N. MICHIGAN • CORNER OF MADISON • SECOND FLOOR
"Chicago's Oldest Exclusive Furriers Since 1875"

GOLDBLATT BROTHERS
Preserve the Furniture You Cherish . . . with
Custom-Made
SLIP COVERS

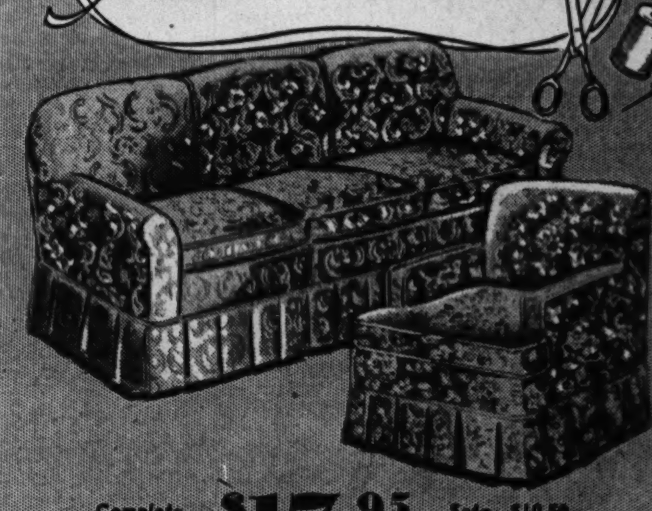

Complete 2-Pc. Set **$17.95** Sofa $10.50 Chair $ 7.45
• French Seams
• Balanced Patterns
• Floral Cretonnes
• 3-Sided Box Pleated Skirts
Set consists of 1 chair with 1 cushion, 1 sofa with 3 cushions. Choose from many luscious designs and colors. Cut and measured in your home, made in our own workrooms. Other two-piece sets at equally low prices . . . just step to your phone.
Call Wabash 9800, Ext. 689
for an estimator to call at your home with samples. No charge or obligation whatsoever.

MANDEL'S
Special Store Hours Monday: Noon to Nine P. M.
Dorothy Gray

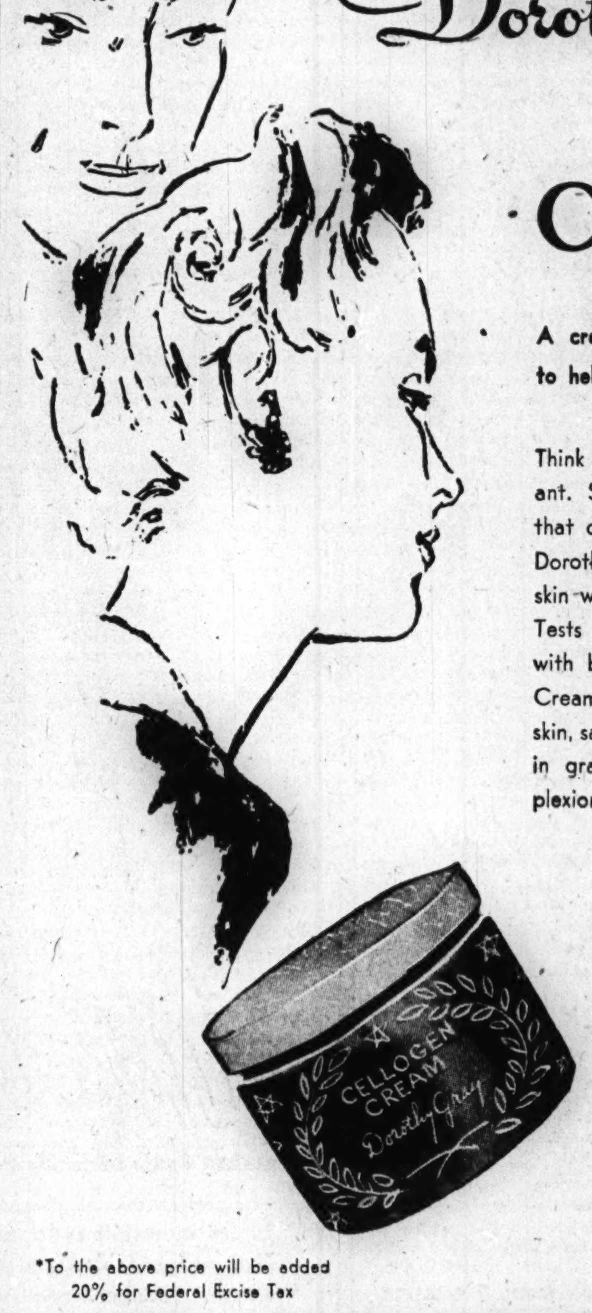

Cellogen Cream
A cream with active hormone ingredient to help older skin look clear, fresh, radiant
Think of a young skin . . . soft, glowing, radiant. Supplied by nature with an ingredient that contributes to its youthful look! Now Dorothy Gray Cellogen Cream supplies older skin with a glandular young-skin ingredient. Tests show that skin absorbs this hormone with benefit. Used as directed, Cellogen Cream imparts a look of vitality to faded skin, sallow skin. You'll find yourself watching in grateful wonder as your complexion takes on a younger look.. **$5***
Toiletries—First Floor—State
Contains a glandular young-skin ingredient which skin absorbs with benefit
*To the above price will be added 20% for Federal Excise Tax
Mandel Brothers

First Call for Travelers in Wartime *is*
WABash 7700
. . . for advance information about the best use of transportation today
Take a minute to call Greyhound for full information before you take a trip—you'll avoid possible disappointment and help wartime transportation. It pays to find out about schedules and fares in advance, and to learn what departure times are best for you — when the most seats are available.
UNION BUS DEPOT
1157 S. Wabash Ave. Ph. WABash 7700
Loop: 170 N. State Ph. WABash 7717
GREYHOUND LINES

Complicated? No–! We use a *Simplified* LOAN METHOD
FAST SERVICE
The rate is 3% per month on amounts up to $150 and 2½% per month on that part of balance over $150.
Loans $10 to $300
FAMILY LOAN CORPORATION
LOOP
202 S. State St., Cor. Adams, Century Bldg., Rm. 301. Telephone WABash 2994
LOGAN SQUARE
3147 W. Logan Blvd., cor. Kedzie, 2nd Fl. Near "L" Terminal SPAulding 4100
NORTH-SIDE
6349 N. Western Ave., Cor. W. Devon Rm. 206, Devon Bldg. Tel. BRIargate 4121
WEST-SIDE
4806 West Madison St., Near Cicero Next to Walgreen. Tel. MANsfield 4211
SOUTH-SIDE
758 E. 79th St., Cor. Cottage Grove Ave., Rm. 206, 2nd Fl. Tel. RADcliffe 6500
SOUTH CHICAGO
9113 S. Commercial Ave. (opp. Goldblatt Bros.), Lincoln Bldg., Rm. 10 REGent 6220
BLUE ISLAND
13018 South Western Avenue
Dial Operator, Blue Island 86

BUY MORE WAR BONDS AND STAMPS

MOGEN DAVID KOSHER WINES
Sweet and Mellow
WINE JUST LIKE GRANDMA USED TO MAKE
CALIFORNIA WINE CO.
CHICAGO U. S. A.
AT YOUR LOCAL DEALER

[ADVERTISMENT]
When Hot, Tired, Sore Feet Cry Out For Relief
When all you can think of is your tortured feet, Dr. Scholl's Foot Balm will quickly take them off your mind. You'll marvel how it relieves sore, tender, tired, painful, fiery, sweaty or odorous feet caused by exertion and fatigue. Helps put you right back on your feet—that's how wonderfully soothing Dr. Scholl's Foot Balm is. Costs but a trifle. At Drug, Shoe, Dept. Stores and Toilet Goods Counters.

NEWSPAPER ADVERTISING

See the Prize-Winning Picture in the Children's Art Contest

Marilyn Taylor, age 11, of 7246 S. St. Lawrence Avenue, is this month's prize winner in the children's art contest. Why not enter YOUR child's drawings in the next contest? Any drawings or paintings up to 15x20 inches in size may be submitted. Any child from 6 to 12 years is eligible. Drop the drawings in the Contest Box, Sixth Floor, at Mandel Brothers. Enter the contest today!

MANDEL'S

Special Store Hours Monday: Noon to 9 P. M.

Templet Snoods . . . Your Hat and Snood, Combined!

$5.95

Two fashion hits . . . the snood and the templet . . . combine to make the most exciting hat news of the season! You'll find this off-the-brow flatterer in more than a half-a-dozen shades as well as black and white . . . and the snoods match perfectly. Buy several for a complete hat wardrobe.

In White Pique or Colorful Rio Straw or Belting Ribbon!
Black, white, brown, navy, yellow, toast, lime, pink, lilac.

Mail Your Order or Call State 1500

Millinery—Fifth Floor—State

Mandel Brothers

MANDEL'S

Special Store Hours Monday: Noon to 9 P. M.

Helene Curtis Cream and Machine Wave

Regularly $12.50, now at **$10**

Take a short cut to beauty! Let our expert stylist give you the "Short Brush Cut" . . . so easy to care for and so popular! Then treat your hair to a permanent that leaves your hair gleaming and utterly lovely! Especially good for extremely dry hair.

For Appointment Call State 1500, Local 207

Beauty Salon—Fifth Floor—Wabash

Mandel Brothers

GRAY HAIR?

Try This New Improved Formula

"Pantocal 5" Tablets combine the amazing vitamin (Calcium Pantothenate) with Iron, Vitamin B1, Liver Extract, and Brewer's Yeast. Thousands of intelligent men and women are using this vitamin daily. In addition to helping retard the spread of graying hair, it has helped improve the texture of the hair, is excellent as a skin conditioner, and is used extensively to counteract brittle nails.

"PANTOCAL 5"
50-Day Supply, $1.65 — 100-Day Supply, $3.00
200-Day Supply, $5.00
PHONE and MAIL ORDERS Promptly Filled
STAte 9750

EXPERIMENTS HAVE PROVEN THE RESULTS

TRY This NEW Vitamin Tablet. ORDER TODAY!

Kramer's Health Food Shop
56 E. Randolph St. CHICAGO

ADVERTISE IN THE CHICAGO TRIBUNE

DEWEY REMAINS IN G. O. P. LEAD DESPITE VIEWS

Post-War Policy Fails to Win Nationalists.

Reds for F. D. R.

New York, May 14. [Special]. —Communists will support President Roosevelt for reelection "as the surest way to bring together all forces for winning the war," Israel Amter, Communist state chairman, declared today at the party's state convention.

BY ARTHUR SEARS HENNING
[Chicago Tribune Press Service.]

Washington, D. C., May 14.—Gov. Dewey of New York continues to be the Presidential nominee presumptive of the Republican party, despite the lack of party unity in support of his views on post-war foreign policy as set forth in his recent New York speech to the publishers.

Republican leaders are confident, however, party unity will be achieved in the Republican platform declaration on international coöperation to preserve peace. Presumably, the plank eventually fashioned will represent a compromise between nationalists and internationalists which will be expressive of Mr. Dewey's own middle-of-the-road attitude on this question.

The governor's New York speech proved highly acceptable to the internationalists, disappointing to the nationalists. It might have put a considerable crimp in the draft Dewey movement in the west, where the nationalists are strongest, had it not been for two events and considerations of expediency.

Effect of Bricker Speech.

The first event was the speech made by Gov. Bricker of Ohio two days before the Dewey speech in which the Ohio governor took essentially the same stand as the New York governor on post-war international coöperation. Thus Bricker seemed to be no more acceptable than Dewey to thorogoing nationalists.

Whether this situation will be changed by the speech Bricker made in Milwaukee last night remains to be seen. In that speech Bricker said:

"America will emerge from this war with a navy twice the size of that of any two other combined powers, with the largest army in the world, and with an air force almost incalculable in size, it will be the strongest nation in the world. It will then be up to the rest of the world to coöperate with us for any world peace. As long as I have anthing to say about it, there will be no super-world and no world police force imposing its will upon the United States. Also American military forces never will be under the command of foreigners or subordinated to them in any way."

MacArthur's Renunciation.

The second event was the renunciation of the Republican nomination by Gen. MacArthur, whom many nationalists had regarded as their white hope.

The considerations of expediency emanated from the widespread conviction in the party that the candidate who carries New York next Nov. 7 will be elected President. Dewey is generally conceded, even by his critics, to be the best qualified to carry his state. Many nationalists, therefore, are disposed to waive their objections to the Dewey speech in the interest of the most vital objective: The defeat of the Roosevelt regime, believing their views will prevail in the writing of the platform to which the candidate will be bound.

Internationalists Agree.

In his New York speech Gov. Dewey declared it a major objective of this country "to organize in coöperation with other nations a structure of peace backed by adequate force to prevent future wars." This declaration was hailed with satisfaction by internationalists espousing a super-state.

Nationalists, who generally espouse coöperation with other nations to preserve peace, were dissatisfied with the speech chiefly because the governor failed to take the position that such coöperation should be without surrender of sovereignty, failed even to make the approach to this condition made by the Republicans as in the Mackinac Island declaration. This declaration pronounced in favor of "responsible participation by the United States in post-war coöperative organization among sovereign nations to prevent military aggression and to attain permanent peace with organized justice in a free world."

Framed by Vandenberg.

This language was devised by Sen. Vanderberg [R., Mich.], chairman of the foreign policy committee at Mackinac Island, to appease internationalists who were unwilling to declare specifically against surrender of sovereignty, asserting that any organization to enforce peace involves more or less surrender of sovereignty.

Friends of Gov. Dewey said that despite his failure to say so he is opposed to a super-state and an international police force and opposed to surrender of sovereignty in international coöperation.

Nationalists also complained that the governor had not stressed the need of preserving and protecting "our own national interests," as the Mackinac Island declaration phrased it. Defenders of Dewey retorted that he did so in two places in his speech—once when he indorsed economic coöperation with other nations not only "for the sake of the world," but to enhance prosperity and increase employment at home, and again when he ridiculed the Democratic concept of a senile Uncle Sam seeking to purchase good will by distributing his dwindling resources.

Sticks to Mackinac Plan.

As chairman of the committee appointed at Mackinac Island, Sen. Vandenberg will submit to the resolutions committee of the Republican convention at Chicago next month recommendations of party doctrine to be incorporated in the foreign relations plank. His own conception of the plank he revealed in answering a question propounded by the London Daily Mirror recently. Sen. Vandenbereg said that the next Republican administration will be committed to speeding up the war to total victory and to the Mackinac Island pledge of international coöperation.

WAC Recruiter

[TRIBUNE Photo.]

Linda Ann Aurand, 5, wears her WAC uniform with a proud smile as she poses with her father, Maj. Gen. H. S. Aurand, head of the 6th service command. She is helping the WAC recruiting drive in Chicago.

Pope Speaks on Social Questions on May 28

BERN, May 14 (AP).—A Chiasso dispatch to La Suisse said today Pope Pius XII. would make an important declaration on social questions Sunday, May 28.

CITY MANAGERS STUDY POLICE UNIONS IN U. S.

The American Federation of State, County and Municipal Employes [AFL] in 28 cities has locals composed entirely of police employes, while its locals in at least 23 cities have policemen as members, the International City Managers association reported yesterday. In April, police unions were organized in Chicago, Joliet, and Augusta, Ga.

The CIO State, County and Municipal Workers of America has not attempted to organize local police, altho in a few cities, such as Bay City, Mich., police employes are members of a local of municipal workers. The CIO union has sought the unionization of state highway patrolmen and prison guards.

The city managers' survey said that no AFL local composed entirely of police officers had a written agreement with its city, an exclusive bargaining arrangement, closed shop agreement, or the right to strike. In Boston, Mass.; Hartford, Conn., and Detroit, Mich., as well as in Chicago, city officials have opposed police unions.

45,000 VIKING SONS ACCLAIM NORWAY'S BIRTH

(Picture on back page.)

More than 45,000 Chicagoans of Norwegian descent, many in native Scandinavian costumes, yesterday gathered in Humboldt park to celebrate the 130th anniversary of the independence of Norway, whose parliament declared its freedom, May 17, 1814. Congressman Harold Knutson of Minnesota was principal speaker. Six drum and bugle corps, American Legion posts, and other organizations, participated in stirring ceremonies. Carl C. Knutsen was chairman.

Negro Delegates Housing to Be Topic at Meeting

The problem of housing delegates attending Negro conventions in Chicago will be discussed at a meeting tomorrow night of the newly organized Victory Public Relations bureau at the Elam Home for Girls, 4726 S. Parkway, it was announced yesterday by Nahum Daniel Brascher, chairman.

RESTAURANT
For That Late Night Stop
Rolled French Pancake with cottage cheese or a delicious Denver Sandwich
RICKETTS
That POPULAR Restaurant
at the Watertower
103 East CHICAGO

GAINS FOR BRICKER IN TEXAS PREDICTED BY G. O. P. CHAIRMAN

Washington, D. C., May 14 (AP).—The chairman of the Republican state finance committee of Texas tonight predicted Gov. John W. Bricker of Ohio will pick up support among the state's delegates to the Republican national convention. In a statement issued from Bricker-for-President headquarters, the Texan, Marrs McLean of San Antonio, said: "No candidate has come into Texas in recent years who made a deeper or more spontaneously favorable impression upon us than Bricker."

RESOURCES BOARD TO MEET.

Urbana, Ill., May 14 [Special].—Survey chiefs will make their reports at the annual meeting of the state board of natural resources and conservation on the University of Illinois campus May 22, it was announced today by Dt. T. H. Frison, chief of the state natural history survey.

PRELATE RAPS LA GUARDIA AS 'VAIN, ABUSIVE'

New York, May 14 [Special].—Monsignor John L. Belford, of the Church of Nativity in Brooklyn, today in a letter invited Mayor Fiorello La Guardia to sign off on his regular Sunday broadcasts over municipal radio station WYNC. The Catholic prelate said the mayor had proved he was "vain, conceited, and abusive."

"Please give the radio and us a rest," said Msgn. Belford's letter to the mayor. "Why waste time proving what you have proved a thousand times? You might give us a farewell speech when your era of persecution is over. But make it short, please."

La Guardia read the letter on his broadcast today. Last week he asked his listeners for comment on continuance of the broadcasts. Today he said most of the letters urged him to continue.

WE NEVER CLOSE
CORNER HOUSE
Restaurant—100 E. Ohio

WANTED TABLET COATER
Draft exempt. Permanent position in Los Angeles, California. Write, stating qualifications. Good salary and working conditions.
ADDRESS G E 224, TRIBUNE

Buy More War Bonds

HALO-ROLL for milady's pompadour hairdress **$1.65**
By mail, $1.75. Send check or Money Order, State Color Desired

CHIGNONS $5.50 and up
Used either single or double, the Chignon adds a glamorous touch to milady's afternoon or evening hairdress. Send sample of hair.

"SPECIAL OIL" PERMANENT WAVE $5.00
With Shampoo and Set

No Appointment Necessary

MME. DUNCAN
25 West Randolph St.
Ground Floor — Dearborn 3045-0732
Hours: 9 A. M. to 8 P. M. Daily

THE STORE FOR MEN
MARSHALL FIELD & COMPANY
Washington and Wabash
Monday Store Hours, 9:45 a.m. to 5:45 p.m.

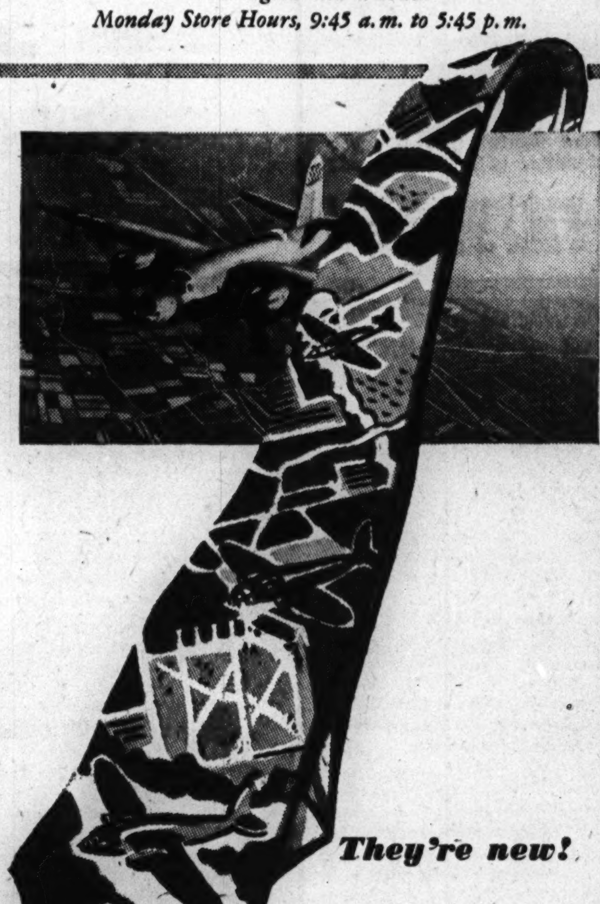

They're new!
They're unique!
They're spirited!

BOMBARDIER TIES
in air-target patterns
$3.50

Mighty American bombers soaring over interesting terrain make an unusual pattern that has been captured in these distinctive ties—originated by and found only at The Store for Men. Created with a fine, masterful hand to add timeliness to your ensembles! They're available in rich blue, maroon or green effects, screen-printed on full-bodied silk. Come in and see them today!

First Floor

THE STORE FOR MEN—MARSHALL FIELD & COMPANY

RICHMAN BROTHERS

Meet Your War-Time Needs with Extra Good Values

We, at Richman Brothers, believe that in time of war a business has a much greater responsibility to its customers than in ordinary times.

Our duty, as we see it, consists of making the best clothes possible, and selling them at lowest possible prices. That, of course, always has been our policy. In time of war, however, we feel that our obligation to give you value is greater, not less.

How have we met our responsibility? According to the latest official figures, clothing prices in the nation as a whole, from August 1939 to February 1944, went up exactly 34.4 per cent.* During the same period, the rise in Richman Brothers prices for all-wool suits and coats averaged 8.05 per cent.

Good a job as we've done in holding our prices down, our record of keeping quality up has been equally notable. We are still using the same fine woolens, made by the same mills, tailored by the same Richman Family, in exactly the same way as before the war.

Our Standard Quality suits are still $24.50. Our Super Quality line is still $29.50. May we ask you: Where else, in all the world, does so little still buy so much?

**Figures from Bureau of Labor Statistics, U.S. Dept. of Labor.*

THE RICHMAN BROTHERS CO.
114-118 SO. STATE ST. Opposite Palmer House
State St. Store Open Monday, 12 Noon to 9 P. M.
Tuesday Through Saturday, 9:30 A. M. to 6 P. M.
4011 W. MADISON ST. — 6400 SOUTH HALSTED ST.
3220 LINCOLN AVE. — 1122 LAKE ST., OAK PARK
672-674 BROADWAY, GARY, INDIANA
Neighborhood Stores Open Thurs. and Sat. Evenings

STEVENS
Open Monday, 12 to 9 P. M.

12.95

Straw-Belted Print
gives you a summer life of "ease"!

Wear it all day . . . every day because it's so simple . . . so beautifully summer with its bright straw belt. The hotter it gets, the more you'll appreciate that it goes on without a tussle because of its button-front. Lilac, Blue, Grey and Yellow spun rayon; 10 to 20. 12.95

Sorry, no mail orders!
Stephanie Shop—4th Floor
Chas. A. Stevens & Co.
State Street Open 12:00 to 9:00

FARM MACHINE SHORTAGE HELD THREAT TO FOOD

WPB Aids Accused of Falsifying Records.

[Continued from first page.]

national grange, written by agricultural service associates, a group of writers that works closely with leaders of all major farm organizations, this is what took place:

"Could it be that the farm machinery division of the WPB wasn't going to fulfil its program?" O'Neal asked Jones. "Could it be that it was dishing out glamorized reports?"

It not only could be, but was, said Jones. He called in one of his specialists to prove it. Saying he would do everything in his power to "needle" the WPB into action, Jones refused O'Neal's demand to do something about it immediately. He let it be known that the White House has forbidden inter-agency squabbles between now and Nov. 7, and that he wasn't going to be the one to disobey White House orders.

The Farm Reporter said O'Neal came away from the WFA boiling and called a conference of other farm organization leaders.

"A joint statement blasting the whole rotten mess wide open to the public view should be issued sooner than immediately," O'Neal reportedly told the farm men.

Nelson Chat Follows.

"Not so fast," retorted the other leaders. "Donald Nelson has been about the only big shot in the administration high command to give the farmers a break. Now, let's have a cozy chat with Mr. Nelson before we blow the wind."

And that's what happened. The farm leaders visited Nelson's office Friday. According to their reports, he listened to O'Neal accuse the WPB farm machinery division of falsifying production figures by reporting output in dollar value rather than in numbers of machine units.

"You can't raise corn with dollar signs," O'Neal reportedly shouted.

The farm leaders asserted the large manufacturers of farm machinery, referred to by WFA specialists in their conversations as "the machinery trust," actually are responsible for the failure of the farm machinery industry to meet the announced production goals.

Excess Quotas Asserted.

The farm men said that last fall, when farm machinery quotas were being established, the big manufacturers, in an attempt to hold their competitive market positions, asked the WPB for larger quotas than they could fill, taking the business from the smaller manufacturers that could have produced the tools. These manufacturers knew at the time that they couldn't fill their quotas, the farm leaders said, and it was apparent to the entire industry before February that they wouldn't meet them by a wide margin.

But the small manufacturers were afraid to complain, the farm men said, because they knew if they lifted their voices in criticism of the big companies they would be driven out of business after the war. They said Jones knew about it, but he wouldn't complain audibly for political reasons. Thus, they said, nothing was done.

"The farm machinery program has gone to blazes in a basket, say those on the inside," Washington Farm Reporter commented. "International disaster on the food front may result unless a quick remedy is found."

FEET HURT?
Wear Pinkston's
ARCH SUPPORTS
Made to Fit FROM A PLASTER PARIS CAST OF YOUR FEET
To Your Individual Requirement
For Quick Relief!
AND ARCH CORRECTION
FROM BROKEN DOWN ARCHES, FLAT FEET, PAINS under HEELS and BALL of FEET, Crooked and Overlapping Toes, Weak Arches and Ankles, Leg Cramps, Poor Circulation, RHEUMATISM and ARTHRITIS Like Aches and Pains Caused from Arch Troubles. Light, Springy, Easy to Wear in Any Shoe
PRICES AS LOW AS $10
162 N. STATE ST. SUITE 809

OLD COLONY
TRADE MARK REG. U. S. PAT. OFF.
Creamy
ROOT BEER

NUTS AND JOLTS By Bill Holman

The man power shortage is sure making it tough for the boss to hold conferences these days.

DAY BY DAY ON THE FARM

The FARM by Ben Markland

May 14, 1944.

LAST Friday and Saturday were "fitting days" for the farmers of northern Illinois, but that doesn't mean that they were being measured for new hats or suits. They were "fitting" their fields—using plows, discs, harrows, and other types of equipment in preparation for corn planting. The ground was in prime condition for working, and in almost every field one to four pieces of machinery were in operation.

Seven tractor drawn implements were in simultaneous use Friday on 80 acres of THE TRIBUNE's Yorkville farm. Two men were plowing in a 30 acre field, and the other five tractors were preparing the soil in a 50 acre plot to be planted to corn this week. The machines in use were a plow, three discs, and a fertilizer spreader.

10 Acre Corn Test.

The farm manager is using 10 acres of the 50 acre field as a test area to determine the maximum corn yield that can be produced on the farm. The 10 acre plot has been in alfalfa for the last four years. It was heavily manured this spring, at the rate of four tons to the acre. After being plowed and disked, it received an application of commercial fertilizer broadcast at the rate of 400 pounds to the acre. Funk's hybrid seed No. 114 will be planted, but the manager has not determined his planting procedure.

The farm workers have high hopes for an exceptional yield from this specially treated corn field.

Cherries Are Perky.

Judging from the appearance of the cherry and pear trees, they also should produce high yields. The men were remarking the other day that these two types of fruit trees are blossoming more heavily than for many years, and, if prolific bloom is followed by prolific fruit, there should be no shortage of desserts on the farm tables next winter.

All middle western residents are hoping that last year's cherry failure will not be repeated. These common fruit trees bloomed successfully last spring, but the early May rains reduced yields to almost zero in many orchards. Rain fell almost every day during the cherry blooming season, almost eliminating the transfer of pollen necessary for maximum fruition.

★ The GARDEN ★

MAY 15 is the earliest recommended planting date for snap beans, so thousands of Chicagoland gardeners will be planting this vegetable this week. Included in the term snap beans are four standard types, all planted for their edible pods. These are green bush beans, yellow bush beans, green pole beans, and yellow pole beans.

The bush types usually are preferred slightly for flavor and ease of cultivation, because the pole types require trellises, fences, or pole supports.

If gardeners plant both yellow and green beans, they should be separated as far as possible, because cross pollination of the two types results in a weakening of flavor. Beans require a fine seedbed. The planting furrows should be 1½ inches deep, and seeds should be planted every two inches in the row.

OIL FUEL FORMS WILL BE MAILED SOON, OPA SAYS

Application forms for next season's fuel oil rations will be mailed to householders within the next few weeks, the OPA announced yesterday. The agency said that allocations for the new heating season, beginning Sept. 1, will be about the same as they were last winter.

The OPA postponed until July 2 the return to rationing of processed pickled, spiced, and brandied fruits. These items were made ration free last December.

STATE TO GIVE WAR GARDENERS SUCCESS PRIZES

A state-wide "green thumb" contest for war gardeners, with a $500 war bond as first prize in the adult division, was announced yesterday by Lester J. Norris, state food director and chairman of the gardens committee of the Illinois war council.

Green thumb is an old gardening expression for a person who has the magic touch of getting plants to grow.

ARMY AWARDS SILVER STAR TO SGT. KELLY

ALLIED HDQ., Naples, May 14 (AP).—Sgt. Charles E. "Commando" Kelly of Pittsburgh, Pa., holder of the congressional medal of honor, now has been awarded the army's silver star for gallantry in fighting on the Rapido river last January. Thus, Kelly, now in the United States on leave, becomes the first enlisted man to win both medals in the Italian campaign. The citation said in part:

"His company was ordered to cross the Rapido river and establish a bridgehead. While accomplishing the dangerous crossing, the officer in charge of the first platoon was killed by enemy fire and Kelly assumed command. Then, when the only remaining company officer was forced to recross the river to direct artillery fire, Kelly took command of the company and led the men thru violent enemy artillery, mortar and small arms fire.

"In the confusion and fury of desperate fighting, he calmly and efficiently directed the men thru barbed wire entanglements, then ordered them to dig in. Kelly reconnoitered open terrain constantly exposed to hostile fire and located strategic outpost positions. He inspired all his comrades to a greater display of bravery."

Blow Torch Blast Burns Woman, Husband Escapes

Mrs. Antonia Pisula, 58, was severely burned on the face, neck, hands, and feet yesterday in the explosion of a gasoline blow torch which she was using to remove paint in her apartment at 2643 Southport av. Her husband, Michael, standing near-by, escaped the shower of burning oil, but his hands were burned extinguishing flames in her clothing.

Black Forest RESTAURANT
DELICIOUS FOOD
LUNCH, DINNER, SUPPER
Daily and Sunday, 12 Noon Till 4 A.M.
No Amusement Tax
2636-38 N. CLARK ST.

Look! They match my purse and hat

Smartest style trick of the year . . . glasses that are flattering accessories rather than plain-Jane necessities. The secret . . . frames molded of lovely plastic in the season's seven best colors! Uhlemann makes them to Physician's Quality standards. Sheila Roberts styles them to your personality. And they aren't expensive. You can easily own two or three pairs to wear with different ensembles.

UHLEMANN
OPTICAL COMPANY
ESTABLISHED 1907
Exclusive Opticians for Eye-Physicians
65 E. WASHINGTON ST., PITTSFIELD BLDG., CHICAGO
1716 Orrington Ave., Evanston • 715 Lake St., Oak Park • Toledo • Springfield • Appleton • Dayton

Suit Values!
Gabardine and Tropical
SUITS
for MEN and WOMEN
Custom Tailored; 250 Odd Lengths, Formerly Priced at $85
Now $57.50
Ogilvie & Jacobs
20 E. Jackson Blvd. Entire 2nd Floor

GOLDBLATT BROTHERS
Living Room Furniture Looking Weary?... Then
RE-UPHOLSTER
We Will Make It Look Like New . . . At Very Little Cost To You . . .

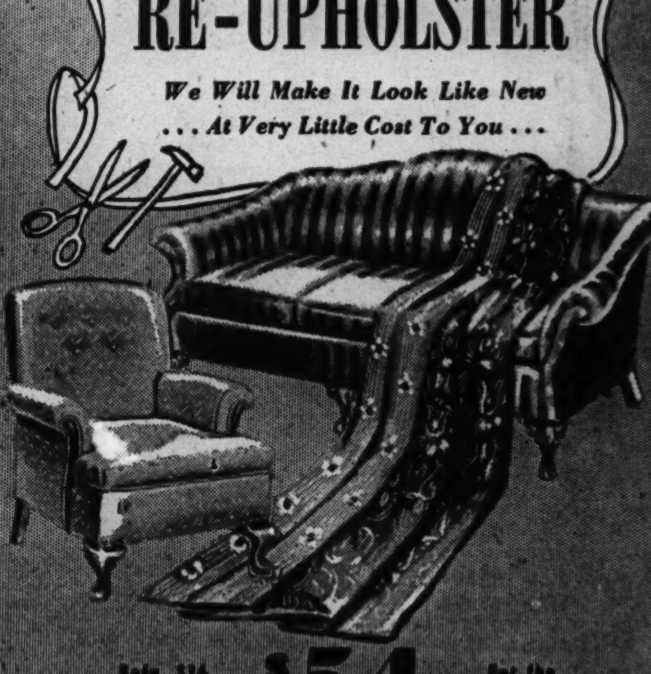

Sofa, $36 Chair, $18 $54 For the 2 Pieces
Other Fabric Qualities from $68
PRICES INCLUDE LABOR AND ALL MATERIALS
TAKE UP TO A YEAR TO PAY
Step-by-Step . . . A Beautiful New-Looking Suite
• Recovered in Your Choice of Lovely Fabrics!
• Every Suite Custom Built in Our Modern Factory!
• Re-upholstered with New Felt, Moss, and Hair!
• Woodwork Retouched, Frames Repaired, Braced!
• New Springs Installed Wherever They're Needed!
• 5-Yr. Guarantee on Construction, Workmanship!
• Free Pick-up! Free Delivery!
Phone Monroe 9500
for free estimate. A qualified estimator will come to your home with samples and full information. No obligation.
INQUIRE ABOUT OUR EXPERT FURNITURE CLEANING . . . FACTORY OR HOME SERVICE

1¢ SALE
Vitamin B Complex
For Neuritis • Nervousness • • Fatigue • Constipation
and poor digestion to extent due to a lack of this important vitamin complex. Limited offer gives you TWO regular $1 boxes (a 36-day supply) of nationally known high potency, one a day Cambridge B Complex Vitamins for only $1.01. Just one tablet provides 500 U.S.P. units Vitamin B_1, 2,000 micrograms Vitamin B_2 (G), 10,000 micrograms Niacin, 25 micrograms Vitamin B_6, 200 micrograms Pantothenic Acid and other B Complex factors found in Yeast and Liver. Satisfaction guaranteed or money back. 2 boxes cost $1.01; 4 boxes $2.02; 6 boxes $3.03. Limit 10 boxes for $5.05.
Other Vitamins on 1c Sale
VITAMIN A—The eyesight vitamin. Used in acne and pimples; 25,000 U.S.P. units. Bottles of 25 capsules. 2 BOTTLES for $3.01
VITAMIN B_1—The nerve vitamin; 5 mg. 1666 U.S.P. units. Bottles of 100 tablets. 2 BOTTLES for $2.51.
VITAMIN D—Used in arthritis; 50,000 U. S. P. units. Bottles of 50 capsules. 2 BOTTLES for $5.01.
WHEAT GERM OIL—(A rich source of Vitamin E.) Used in asthma and hay fever; 3-oz. bottle. 2 BOTTLES for $3.01
Because of the extremely low prices of these high potency vitamins, we reserve the right to limit the number of bottles sold to each customer. Mail and phone orders accepted.
MORTON'S HEALTH FOODS
19 N. Dearborn St. STAte 7775

DRINK Orange-Crush
CARBONATED BEVERAGE
and FEEL FRESH!

CALL STATE 8787
Paper now is America's No. 1 critical war material. When you have fifty pounds or more of waste paper on hand, telephone STAte 8787—and a truck will call within 24 hours to collect it.
U. S. VICTORY WASTE PAPER CAMPAIGN

CROSSWORD PUZZLE

ACROSS
1. Disfigure
5. Stinger
9. Flower
14. Anticipation
15. Object of worship
16. Enchantress
17. Poem
18. Skin opening
19. Evidence of weeping
20. Want
22. Make lace edging
24. Dirt
25. Roofing substance
26. Restrict
28. Snouts
31. Nomad
35. Likely
36. Well-liked
41. Constellation
42. Tiny
43. Struck an attitude
44. Secured
45. Goddess of vengeance
46. Fast driver
48. Practice
49. Woody grass
51. Loosens
53. Attack
56. Chart
57. Rise
60. Night before
61. Referee
65. Urticaria
67. Genus of bees
69. Paradise
70. Less frequent
71. Take out
72. Voice range
73. Goddess of flowers
74. Lampreys
75. Sediment

DOWN
1. Lean-to
2. Ecclesiastical vestment
3. Sacred bull [Egypt]
4. Tell over
5. Cleaning device
6. Fuss
7. Classifies
8. Fold
9. Go on stage
10. Nap
11. Streetcar
12. Beige
13. Sleep
21. Grate
23. Angry outburst
27. Negative connective
28. Moslem title
29. Musical play
30. Vapor
32. One of the Wise Men
33. Rough-edged
34. Prices
37. Resist
38. American poet
39. Benefit
40. Conducted
46. Offspring
47. Paper measure
50. Margin
52. Entreaty
54. Sidestep
55. Indian dwelling
56. Ponders
57. Certain
58. Spoken
59. Prefix meaning air
62. Otiose
63. Network
64. Son of Seth
66. Ancient money
68. Ailing

Puzzle of Saturday, May 13, Solved.

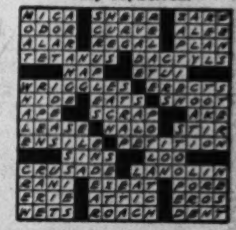

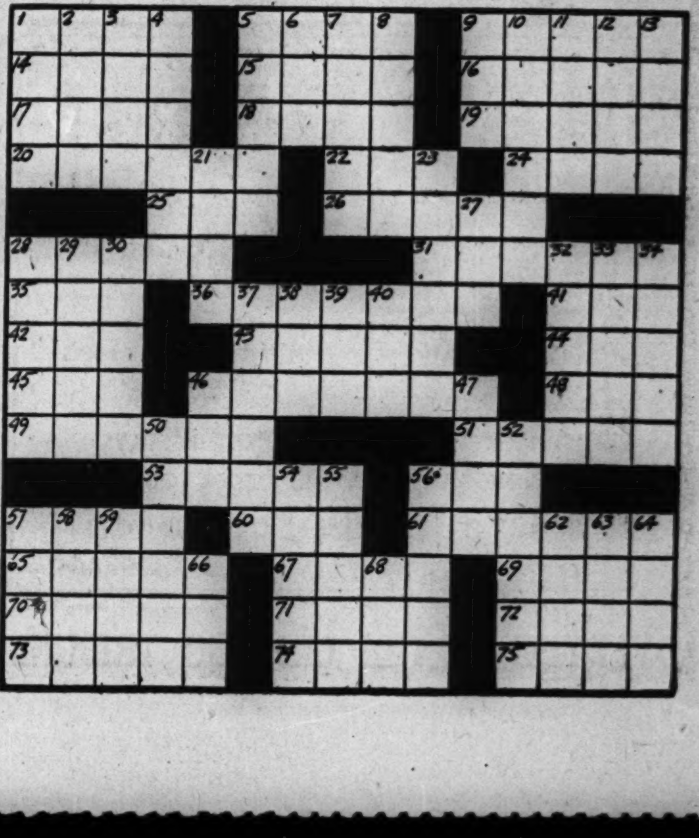

Sonotone Believes
A PERSON WITH IMPAIRED HEARING IS ENTITLED TO:

1 A Scientific Measurement of Hearing
As your hearing loss differs from that of everyone else, the very first thing needed is an audiogram (measurement chart) of your hearing.

2 A Hearing Aid Fitted by a Trained Consultant to Your Needs
No one standard instrument fits all cases. SONOTONE offers hundreds of possible adjustments to fit YOU.

3 Both Bone and Air Conduction Types Should Be Available to You
Sonotone's development of Bone Conduction has more than doubled your chance of hearing.

4 The Most Accurate Fitting from Your Audiogram
The fitting from your audiogram is checked in our research laboratories, guaranteeing the best advice for you from the world's leading hearing aid specialists.

5 Personal Assistance over the Adjustment Period
Many cannot put on an audicle and interpret what they hear. A trained SONOTONE Consultant helps you over this difficult adjustment period.

6 Helpful Literature on Speech, Lip Reading, etc.
Special booklets are available free to help you to a more enjoyable life.

7 Periodic Checkup of Your Hearing
Every six months you should request your SONOTONE Consultant to make another audiogram of your hearing to make sure there is no unexpected change in your hearing needs.

8 Immediate Replacement
of your instrument, with an equivalent, right off the production line, in case of any difficulties. No repairs—no long delays—and as near as a telephone or a telegraph blank.

9 Uninterrupted Hearing
When you purchase SONOTONE service you shift the worry of your hearing to the shoulders of a trained Consultant, who stands pledged to give you this service on through the years.

10 A Written Guarantee
by Sonotone, honored in more than 150 offices in the U. S. A., assuring you of the best possible hearing service at the lowest long-range cost.

ONLY SONOTONE GIVES YOU ALL OF THESE SERVICES, SO IMPORTANT TO YOUR PRECIOUS HEARING.
ARRANGE NOW FOR A FREE AUDIOMETRIC TEST AT OUR OFFICE OR IN THE PRIVACY OF YOUR OWN HOME
SUITE 1417 MALLERS BLDG. CHICAGO 3, ILLINOIS
59 E. MADISON ST. PHONE STATE 7007

The FAIR Beauty Salon

3rd floor.
Call State 2500 for appointment.
Also Oak Park, Euclid 9600.

This cold wave was given in our salon over bleached hair! We've had unparalleled results with every type and texture hair.

Your Favorite for Summer

THE VICTORY FEATHER BOB WITH OUR COLD WAVE

This hair style has enjoyed a popularity that surpasses all others by far . . . because its flat crown and halo of feathery curls are so right, so manageable, so cool for an attractively-active summer. Make your appointment now for the Victory Feather Bob and Helene Curtis Cold Wave . . . then forget your hair worries for Summer.

COLD WAVE (including styled coiffure and special shampoo) $10
Victory Feather Bob $1

Monday Store Hours, 12 Noon to 9 P. M. Oak Park Store 9:30 A. M. to 5:30 P. M.

STEVENS

Open Every Monday, 12 Noon to 9 P. M.

Pure silk shantung suit in Chinese Red, Natural and Chinese Jade. 10 to 18. 89.95

Suit in plaid and plain rayon crepe. Navy and White. 10 to 18.
Suit 79.95
Blouse 35.00

Black rayon sheer with beaded belt. 10 to 16. 89.95

Black and Beige print in rayon crepe with rayon taffeta bow. 12 to 18. 110.00

Black rayon sheer with cape sleeves. 10 to 16. 89.95

Let yourself look your loveliest this summer . . . in

Stevens Designers' Shop Clothes

There's nothing to equal the power of good clothes for bringing out the beauty in you.

This summer let yourself look your loveliest—wear Designers' Shop clothes wherever you go—whatever you do.

Swing from sheers to shantungs, from cottons to crepes . . .

go "dressy"—"take it easy"—and through it all—whatever—wherever—

let yourself look lovely—it's so easy—in Designers' Shop clothes.

Oxford rayon crepe in White, Pink and Yellow. 12 to 20. 22.95

Two piece dress in rayon Cubaleen cloth. Gulf, Purple and Fuchsia. 10 to 20. 39.95

Rayon shantung, button-front in Black, Purple and Blue. 10 to 16. 35.00

Checked gingham in Purple, Red or Peach. 10 to 20. 16.95

Two piece herring-bone seersucker with pique vestee. Blue, Red, Green or Brown. 10 to 16. 17.95

Striped corded poplin with button back. Blue, Red or Brown. 10 to 16. 13.95

Heart print rayon crepe in white with Green, White with Red, White with Blue. 10 to 18. 49.95

Designers' Shop—4th Floor

CHAS. A. STEVENS & CO. • STATE STREET

Open 12:00 to 9:00

STEVENS

Open Monday, 12 to 9 P. M.

8.95

Sombrero Striped Chambray

to lift your spirits on hot, sticky days!

A cunning dirndl casual with a gay "old Mexico" air about it. A wee bit of sleeve, a generous share of pocket—and the full kind of skirt you adore. Tub it and love it all summer long. Blue, Rose, Brown or Green striped chambray, 9 to 15. **8.95**

Jr. Deb Salon—5th Floor

Chas. A. Stevens & Co.

State Street — Open 12:00 to 9:00

TODAY

Hear DON ARTISTE famous pianist and these pianos advertised over

WCFL 10:15 A. M. and 3:15 and 5:15 and 10:15 P. M.

Good Used GRAND $159 $3.00 Week

Good Used PIANO Smallest Standard Size Keyboard Full 88 Note $35 $1.50 Week

CONVERTED SPINET $119 Terms: $2.50 Week

Trade in Your Old Piano

On advertised pianos, money refunded if unsatisfactory

Minimum Payment

DO NOT RISK ONE CENT 30 DAYS' TRIAL

OPEN MON., TUES. & WEDNESDAY FROM 9 A. M. to 9 P. M.

FIREPROOF PRIVATE PIANO

WAREHOUSE NO. 39

S. Ashland Av. & 39th St.

HYMAN'S — Light as a Feather

100% NYLON! SHIRT $6.95

Washes like a handkerchief . . . Dries in 20 minutes

MAIL and PHONE ORDERS FILLED

DEA. 0030—0032

M. HYMAN & SON

215 N. CLARK

½ Block North of Lake St.

Same Location Since 1900

Advertise in the Tribune

GLOBAL UNION HEAD PREDICTS POST-WAR CHAOS

Streit Asserts Allies Will Fall Apart.

A "post-war Pearl Harbor" was predicted here yesterday by Clarence K. Streit, president and founder of the Federal union, which advocates international merger of democratic nations of the world.

Streit, who stopped in Chicago on a tour of the country in the interests of his movement, declared "the people are just as unprepared for peace as they were for war.

"They are going on the bland assumption," he said, "that Great Britain, the United States, and Russia will coöperate after the war, at least to the same degree that they are now.

Predicts Lack of Coöperation.

"I predict that after the war there will be no more real coöperation between these countries than there was between the admirals and generals at Pearl Harbor."

Urging adoption of his plan to unite friendly nations, Streit said today's combination of the allied nations lacks the super-authority to hold them together. He contended that the only thing uniting them today is the pressure exerted by the enemy.

"If Russia rolls on to Paris," Streit added, "what is the condition of democracy in the world then?"

Tells Why Plan Is Opposed.

Streit admitted there was strong opposition to his plan from several quarters. Its opponents, he explained, are worried about Russia and fear such a plan would lower the standard of living in the United States.

Streit expressed fear that leadership of the world might pass to Russia or China unless plans along the union lines were adopted. He said, however, that the union should "not exclude Russia from anything that would be possible."

Streit said the union planned to hold its convention either here or in St. Paul in the fall.

AID OF PASTOR ADMITS HE SHOT MAN IN QUARREL

John Willie Nelson, 45, a Negro, of 3525 Federal st., assistant pastor of the Little Zion Baptist church, 3120 Wells st., admitted last night to Stanton av. police that he shot and wounded Joseph Alleruzzo, 22, of 3251 Wells st., during an altercation in front of the church.

The Rev. Joseph M. Foster, pastor of the church, said the shot was fired after he had seized one of a group of white boys throwing stones at a window of the church while a young people's meeting was in progress inside.

A group of white persons gathered in front of the church to remonstrate because he insisted on holding the boy for police, he said, and some one came out of the church and fired a shot which struck Alleruzzo in the right arm.

Another bystander, Michael Smajo, 17, of 7757 Green st., was cut under the right eye by an assailant who seized him from behind.

Alleruzzo and Smajo were taken to Mercy hospital by Sgt. Earl Cook of the detective bureau. Stanton av. police took the Rev. Mr. Foster, Nelson, and a group of bystanders to the station for questioning. They sent home the boy who was seized by the pastor.

Nelson is employed as a stevedore for the Pennsylvania railroad.

Four Boys Who Escaped Training School Caught

Four more of the seven inmates of the Illinois Training School for Boys, near St. Charles, who escaped as they were being marched to bed in their cottage Saturday were apprehended yesterday by Elgin and state police on a country road near Elgin. Two were seized immediately after the break. Only one, Edward O. Ingle, 16, Peoria, still is missing. The other four are: Thomas O'Brien, 4501 Emerald av.; Robert Schwinnen, 850 Fletcher st., and Louis Herrara, 744 Taylor st., all of Chicago, and Charles Leonard, Murphysboro.

FOOTPAD GETS $8.

A holdup man robbed Bernard Parey, 5301 University av., cashier at the 63d st. elevated station, of $8 early yesterday, Parey told police.

The Inquiring Camera Girl

BY MARYON ZYLSTRA

[The Tribune will pay $5 for each interesting question submitted by a reader and used by The Tribune. Today's question was submitted by Sally Abern, 5121 Ingleside av.]

THE QUESTION.

In your opinion what makes a man a stuffed shirt?

WHERE ASKED.

Jo Keith Studios, 14 W. Lake st.

THE ANSWERS.

Anita Smith, receptionist, 5967 Midway Park—The shortage of men has gone to their heads and a lot of men who exerted themselves to develop a personality before the war have dropped their charm. They think they need only be a man now to appeal to the girls. The air of conceit has made many of them stuffed shirts.

Sally Sack, model, 3609 Ainslie st.—Men who can't enjoy themselves in an amusement park as much as in a swanky night club in my opinion are over-stuffed shirts. They've never been out of a bar long enough to realize that there are other things of value. Their concern is the over-supply of women and the shortage of liquor.

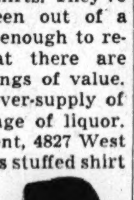

Mardell Smith, student, 4827 West End av.—A monotonous stuffed shirt is a man who is always talking about himself or his great and many accomplishments. He lives his life completely in the past and it never occurs to him that his past isn't interesting to talk about. When he isn't talking about himself he's criticizing others.

Gerry Hill, model, 1435 E. 60th st.—A number of bad traits make a man a stuffed shirt. The wallflower type man who just sits around and talks and never wants to go any place or do anything is in my opinion about the worst kind of a stuffed shirt any girl can meet. They think they are all the entertainment necessary.

Betty Jacobson, model, 6814 Lakewood av.—The biggest stuffed shirt I know is the man who takes you to obviously expensive places of entertainment and then bickers about every nickel and dime he spends. Then later in the week you can hear him nonchalantly bragging to his friends about all the classy places he's been.

Yvonne McKee, model, 4539 Wrightwood av.—Any man who belittles waiters and waitresses and pretends to be far superior to the average sort of a human being is definitely a stuffed shirt. He usually talks about all of the big business deals he's putting over—whereas, in reality he hasn't a business to call his own.

Adrian Flyer Is Killed, Another Hurt in Crash

Toledo, O., May 14 (AP).—Kenneth Morey, 50, of Adrian, Mich., was killed and W. C. Graham, 55, also of Adrian, was injured seriously when their civil air patrol plane crashed into an airport hangar near here today. Witnesses said the plane circled the field, then apparently ran into mechanical trouble.

LAWYER TO FACE TRIAL IN SLAYING OF A LOVE RIVAL

Washington, D. C., May 14.—Robert I. Miller, 67, attorney and former law partner of the late Vice President Charles Curtis, goes on trial for his life tomorrow in District court.

Robert I. Miller.

He is accused of killing Dr. John E. Lind, 56, noted psychiatrist, at a busy downtown street corner Feb. 21, in a row over Miller's wife, Marguerite, 42.

Many persons witnessed the shooting. They saw Miller put his arms into Lind's coupe, which had stopped opposite a department store. They heard two shots, and saw Mrs. Miller get out of the car, blood spattered on her stylish mink coat. They saw Lind, slumped over the wheel, with two .38 caliber slugs in his head and chest, dead.

JEAN HERSHOLT HERE FOR DANE RELIEF MEETING

Jean Hersholt, movie star and president of the National American Denmark association, will preside at a meeting of the organization today in Hotel Sherman. A new method of operation will be set up because of the organization's recent acceptance into the National War fund.

"Previously we worked only for Danish relief," said Hersholt, who arrived here yesterday. "Now, however, we will work with the war fund, represented in Cook, Lake, and Du Page counties by the Community and War Fund of Chicago."

Hersholt said that the organization may change its name at today's meeting in view of its new role.

CLOTHING DRIVE TO HELP GREEKS OUTLINED TO 1,000

About 1,000 persons gathered in the Morrison hotel yesterday to hear the arrangements which are being made for a clothing drive for the benefit of war sufferers in Greece. The drive will be conducted by the Greek War Relief association. Officials from 12 midwestern states attended the conference.

The acute needs of the Greek people were described by Oscar T. Broneer, archaeologist and association vice president, who showed motion pictures purported to have been made behind the backs of Nazi invaders in Greece. The pictures included scenes of distress and of the delivery of war relief supplies.

The clothing drive in this region will be directed by Van A. Nomikos.

GREINER-MUELLER

Expert Makers of Artificial Eyes

55 E. WASHINGTON ST.

Room 3301 — FRAnklin 4449

Otto Greiner and Fritz Mueller have been connected with the foremost European and American firms for over 30 years and have given the patients of Chicago and the Middle West expert service since 1924. Our eyes are of highest quality—no substitute materials used—all eyes are made on the premises in the presence of the patient. Eye making is a family tradition with us since 1835.

OLD COLONY

Creamy

ROOT BEER

Custom-Made

WOOD VENETIAN BLINDS

47c Sq. Ft.

Superior quality 2" rounded corner slats. Worm gear tilt device, automatic cord stop with plastic knobs, facia board to conceal mechanism, and eggshell finish slats. So easy to clean! Slight installation charge.

For Free Estimate Call WABash 9800

(Ask for Extension 689)

We'll send an estimator to your home with samples and information. No obligation.

GOLDBLATT BROTHERS

URBANA STUDENT WINS ILLINOIS U. R. O. T. C. MEDAL

Urbana, Ill., May 14 [Special].—James T. Strong of Urbana, a student in the college of engineering of the University of Illinois, has been announced as the winner of the university gold medal awarded to the best drilled second year basic course cadet in the University of Illinois R. O. T. C. brigade this year.

The Hazelton medal will be awarded to Rufus J. Walker of Kilbourne, Ill., for being the best drilled first year basic course student. The awards will be presented Friday at a brigade parade, according to Col. Leonard C. Sparks, brigade commandant.

Robert L. Folger, Winter Haven, Fla., finished second in the university gold medal competition and Charles W. Reace, 4129 N. Harding av., Chicago, was second in the Hazelton medal contest.

Fire Destroys 100,000 Bushels of Soybeans

Taylorville, Ill., May 14—[Special].—Fire of unknown origin today destoyed 100,000 bushels of soybeans and three carloads of soybean oil at the Allied Mills, Inc., plant here. The interior of the 90-year-old brick building was demolished.

Learning to dance is easy at Dale's

WALTZ — TANGO — RUMBA — JITTERBUG — FOXTROT

WHETHER you're young or old, a man or woman, even if you've never danced before, you can learn to dance now! We guarantee that Dale's easy methods will make you a popular dancer in an amazingly short time.

BEGINNERS INSTRUCTION

ADVANCED COACHING

Stop in today for a FREE TRIAL LESSON!

Dale — PRIVATE DANCE STUDIOS — 203 N. WABASH AVE. • DEArborn 2298 — 10 A. M. to 10 P. M. Daily

HIGH SCHOOL

AT HOME! NO CLASSES!

Many Finish in 2 Years! Go as fast as your ability permits! Prepare at home during spare time!

All instruction is individual. Our graduates have entered over 500 different colleges.

LEARN MORE! — EARN MORE!

NO CLASSES, NO TIME WASTED GOING TO AND FROM SCHOOL, YOU MAKE RAPID PROGRESS BY OUR METHODS

Tuition Payments $5 Monthly. All Texts Furnished. Mail Coupon for Details

American School, 7 S. Dearborn St., Chicago, State 2314

Please send me your FREE 32-page Descriptive Booklet TR-5

Name .... *Age*..........

Address ....

★ ★ ★ SPECIAL

Monday, Tuesday, Wednesday

Machine and Machineless

PERMANENT WAVE

$4.85

Including Shampoo and Set

This exceptionally fine permanent creates gorgeous waves with lovely soft ringlets. Easy to care for and can be combed into place with a damp comb.

No Appointment Necessary

Madame Love

French Hairdresser

31 East Madison

The ORIGINAL and ONLY Madame Love Shop

Ground Floor — Dearborn 0304-01

1¢ SALE

Garlic Tablets

used for Symptomatic Relief of

High Blood Pressure

If you are a sufferer from high blood pressure, you know the value of concentrated garlic tablets—how they often aid to relieve those distressing associated symptoms of dizziness, nervousness, dullness, tiredness, headaches, ringing in the ears, and throbbing in the head. Now, for a limited time only, you can obtain nationally-known Cambridge Garlic Tablets, specially coated to reduce unpleasant taste and odor, at a real saving. Here is your chance to get a $1.00 box of these famous tablets for only 1c. In other words, during this 1c sale, you can buy one box for $1.00 and an extra box for only 1c more. You will get two regular $1.00 boxes of finest quality Cambridge Garlic Tablets for only $1.01. For even greater savings, you can buy 4 boxes for $2.02, 6 boxes for $3.03 etc. Mail orders accepted.

Morton's, 19 N. Dearborn, Sta. 7715

Buy More War Bonds

BUY MORE WAR BONDS

What's the Olympian "in the hole" for, Bill?

CONDUCTOR BILL can't talk about his railroad orders in wartime—even to such an old friend of the line as Monty Miller, foreman of the Angle D ranch.

It may be the famous, electrified Olympian has gone "in the hole"—which is railroadese for waiting on a side track—because it's more important for a military train to have right of way.

Station agents, conductors, brakemen, and other railroad men don't like to appear unobliging—but they've pledged themselves for the duration to give no information to anyone about unusual train movements.

That's in the interest of national security. An idle word dropped about a troop train—or a supply train's schedule and destination—might reach enemy ears and lead to an attack on a convoy days or even weeks afterward.

For the most part, passengers realize this situation. They too, keep mum about war traffic they see on the railroad.

If the Olympian, the Hiawathas, the Pioneer Limited or other heavily traveled trains happen to be delayed, there is little complaining among passengers. For this understanding attitude, we of The Milwaukee Road are deeply grateful.

LISTEN IN WMAQ 10:30 am SUNDAYS *Cloyd Head and the News*

THE MILWAUKEE ROAD

ONE OF AMERICA'S RAILROADS — ALL UNITED FOR VICTORY

★ ★

Money Problems *Check Out* WITH...

NEW Kind of Checking Account enables you to Write Yourself a Check when you need a loan

IMAGINE having a personal checking account that allows you to write and cash a check for as much as $25 *more* than you have in the bank. Without having to ask anyone, or tell anyone—not even us.

Then, next pay day, repay what you "loaned yourself"—plus only $1 service fee. Check-Credit is *that* quick and simple.

With Check-Credit, you're never "caught short" in emergencies. You don't have the embarrassment of borrowing from friends or employer.

You save money, too. For Check-Credit gives you *your own* personal checking account at a cost of only 5c per check or item of deposit. No minimum balance is required—keep as little in the bank as you like. Each time you write a check *you save* 5 to 32 cents of the cost of money orders.

These amazing advantages of Check-Credit are offered ONLY by Merchandise Bank. Come in personally, write, or phone Whitehall 4500 for descriptive folder and forms to get started.

MERCHANDISE NATIONAL BANK

IN THE MERCHANDISE MART — Whitehall 4500

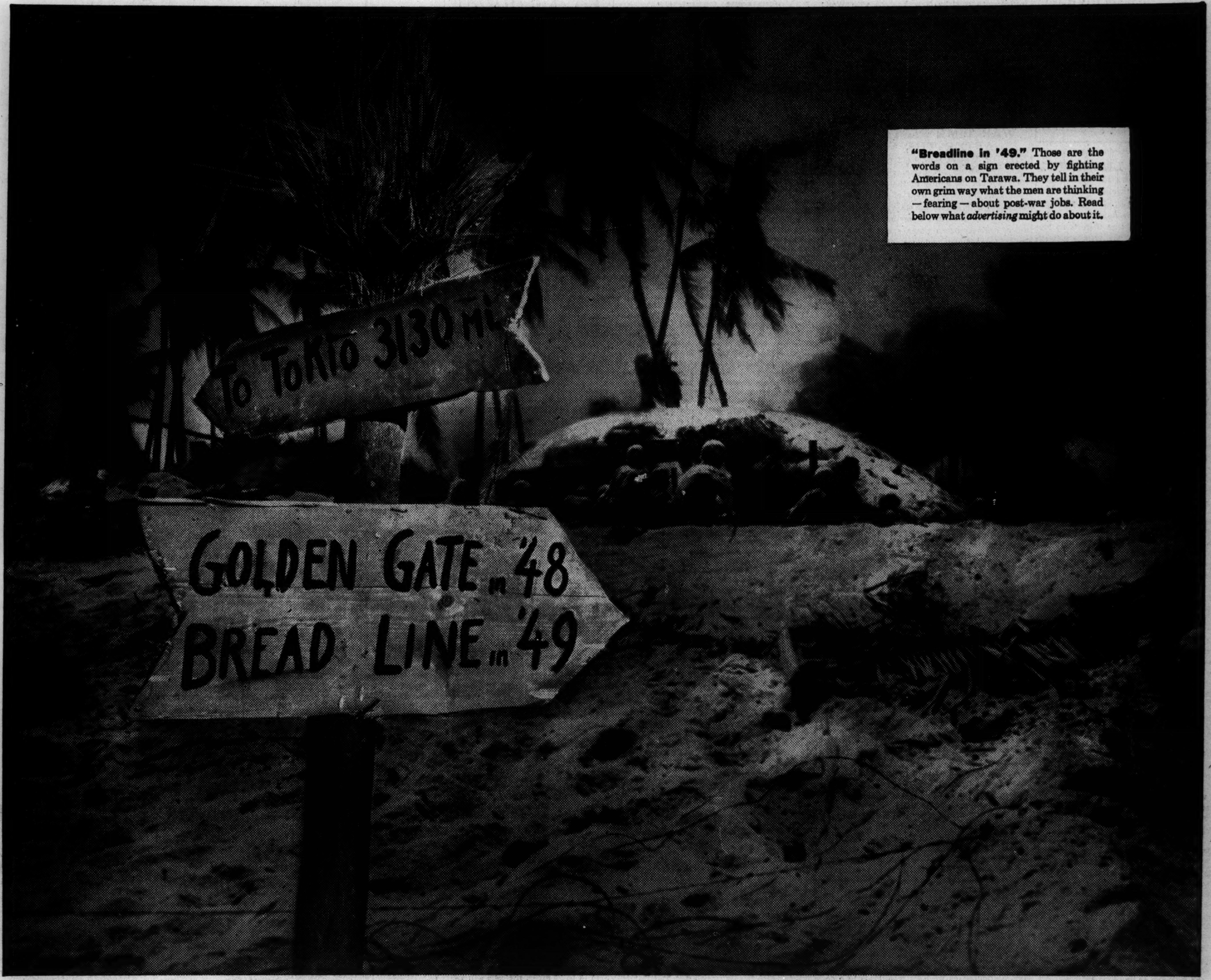

"Breadline in '49." Those are the words on a sign erected by fighting Americans on Tarawa. They tell in their own grim way what the men are thinking — fearing — about post-war jobs. Read below what *advertising* might do about it.

True or False, Mr. Advertiser?

Right now there's a global Goliath who can burn or blow up all we can make...and holler for more. He's WAR.

Bitter and brutal as it may seem—feeding that giant maw has meant more jobs...more food...a "good", if fearfully worried life for millions of Americans.

But, when it's all over, what will happen to those jobs...to the people who hold them? Can we simply close down the war plants? Go back to "a third of a nation ill-clothed, ill-fed?"

No. *Not and expect freedom.*

What's needed is a *new* Goliath—a giant *peacetime* consumer—who can and will *buy, eat, use up, wear out*—the bulk of goods which WAR is now using...a Goliath who can *buy his own* prosperity and, in his vast buying, buy jobs and security for a nation.

Pipe dream? Not by a long shot! There's a Goliath like that in the marketplace right now...

You Know the New Goliath

He's the Wage Earner market—nearly half the total population—outnumbering in his vast size all other groups of families. Today under the equality of rationing, shortages, and war wages—these working people *are* buying in the volume this post-war period needs. You can see what they're doing to *your own sales*—your own market pattern.

And if your advertising now can keep this market buying—you can keep it working. As you keep it working, you kick out breadlines, relief, and imported "isms".

It's a big, tough job. The real challenge is greater than the fact that the new Goliath is a newcomer to many brand habits and many brand names. In a very real sense, he's a *stranger*. He thinks, acts, daydreams differently than you.

Open, Sesame

To win his mind and heart in the time we have left calls for a better than average break in getting attention...getting action. It calls for an easy, believable familiarity between buyer and seller—a relationship approaching that of a friend at the family table.

As it happens, *knowing* this new Goliath has been our business for twenty-five fruitful years. We, among all publishers (and most businesses) first found him. We named him Wage Earner market, just as we here name him "new Goliath".

In his earlier, "growing-Goliath" days we've had the privilege of introducing him to some of America's best known trade names. And that which we promised then, we promise now. This is the Macfadden pledge:

To furnish to Industry a means of communication with Wage Earning America through magazines which enjoy reader confidence, loyalty, and respect. To maintain our service to Industry as the most authoritative private source of knowledge and understanding of these people—upon whom Industry—and, indeed, our entire economic system as we presently know it—must depend.

"The Common Man, well-informed, working with good will, is the greatest force in producing the America we want."

MACFADDEN PUBLICATIONS, INC.

TRUE STORY · THE MACFADDEN WOMEN'S GROUP · THE MACFADDEN MEN'S GROUP

Reaching one-half the Wage Earner Magazine reading families

Chicago Daily Tribune
THE WORLD'S GREATEST NEWSPAPER
FOUNDED JUNE 10, 1847
12 ★★★ MONDAY, MAY 15, 1944.
ENTERED AS SECOND CLASS MATTER MAY 14, 1903, AT THE POSTOFFICE AT CHICAGO, ILL., UNDER ACT OF MARCH 3, 1879

All unsolicited articles, manuscripts, letters, and pictures sent to The Tribune are sent at the owner's risk, and The Tribune company expressly repudiates any liability or responsibility for their safe custody or return.

The entire and absolute freedom of the press is essential to the preservation of government on the basis of a free Constitution.
—Daniel Webster.

A POLITICAL LIABILITY.

A number of newspapers in the east have raised the question whether Mr. Willkie will give his indorsement to Gov. Dewey who now is well in the lead for the Republican nomination. It is an open secret that there is no love lost between the two men. Mr. Willkie took the nomination in 1940, tho Mr. Dewey had entered the convention with a substantial lead over any of his rivals. Again when Mr. Dewey was a candidate for governor, Mr. Willkie tried for a time to get the nomination for himself and, upon failing to do so, took no part in the campaign. More recently, there has been rivalry between the two men for delegates to the forthcoming Republican convention.

What Mr. Willkie intends to do now that he has withdrawn from the race is, of course, his secret, but Mr. Dewey may well hope that he will receive no approval from that quarter. It was Mr. Willkie's foreign policy that was rejected by the voters of Wisconsin, Illinois, Oregon, and Nebraska. Mr. Dewey is at present a top heavy favorite for the nomination, but if he goes into the convention as Mr. Willkie's candidate he may find that his strength has disappeared over night.

The American people and the Republican voters in particular have given ample evidence that they want no part of Mr. Willkie or of the globalism that means that Americans are to be treated as an inferior people, subject to domination, taxation, and conscription at the dictation of foreign powers. The doctrines for which Mr. Willkie stands are as unpopular as they are unsound.

An indorsement by Wall street's barefoot boy will cost the recipient votes and can give him none to balance the losses because the minority who approve Mr. Willkie's internationalism are all going to mark for Mr. Roosevelt and against any Republican nominee. If it is true that Mr. Willkie is thinking of saying some kind words about Mr. Dewey, the governor's friends ought to be moving heaven and earth to discourage the gesture. It can be fatal to Mr. Dewey's prospects.

THE WARD CASE CLOSED.

Judge Holly has dismissed, without prejudice, Atty. Gen. Biddle's suit for an injunction against the management of Montgomery Ward & Co. That means that if the government should again seize the plant here on some such pretext as was employed when Mr. Avery got the bum's rush, a request for a court order against the company to restrain it from interfering with the government's operation of the business can be received. Whether the injunction would be granted is, of course, a question for the court to answer.

That was the question placed before Judge Holly which he was prevented from answering when Mr. Roosevelt under the pressure of an outraged public opinion gave the property back to its owners. The government's conduct in the matter from first to last was scandalous. If the government had any shadow of right to take control of the property, the place to establish its claim was in the courts. Instead, Mr. Roosevelt sent soldiers with naked bayonets to invade the plant and to dispossess the owners by violence. Only then did Mr. Biddle go into court and he did so at night, without notification to the company or its counsel.

It is unfortunate that Judge Holly felt obliged at the night hearing to grant the government's request for an injunction, particularly because Mr. Roosevelt's subsequent retreat made it impossible for the judge to pass upon the merits of the case. Plainly, Judge Holly was imposed upon, but his conduct and his motives were, as always, above suspicion.

BRUTALITY, INC.

Congressman Martin Dies, chairman of the Dies committee and the nation's most effective foe of communism and of other subversive activities, has announced his retirement as a candidate for reëlection because of a throat ailment diagnosed as malignant.

The CIO United Steel Workers' convention in Cleveland greeted the news of Rep. Dies' retirement with cheers, and CIO President Philip Murray said: "I think it is the greatest single contribution he has made to the welfare of the country since he entered public life."

The brutality of the CIO is clearly shown in the fierce joy these delegates and their president expressed on learning that Rep. Dies has the most dread disease known to man. The public will know from this how to appraise Murray and his cold blooded gang of revolutionaries.

THE WALL ST. CABINET.

James V. Forrestal is the fourth New Yorker to be given a place in the present cabinet by Mr. Roosevelt, who is himself a New Yorker. The heads of the two departments directly concerned with fighting the war are from New York and so is the secretary of the treasury. The secretary of state is a Tennessean, but he doesn't get home much any more and has surrounded himself with New Yorkers. The secretary of labor, Miss Perkins, is another New Yorker.

New York is the largest of the states in point of population, but its representation in the cabinet, and particularly in positions of importance among the President's advisers, is wholly disproportionate to its size. That is one aspect of Mr. Roosevelt's style of government that the Republicans can be expected to alter. They not only have never heard of the great territories west of the Alleghanies, but they have drawn most of their inspiration and their strength from that area.

Probably Mr. Roosevelt as a politician would like to spread his cabinet favors more widely about the country, but he is severely limited by the circumstances in which he finds himself. There are plenty of able men of cabinet caliber among the southern Democrats, but they are out of sympathy with him and would be misfits in the New Deal circle. The northern wing of the party consists overwhelmingly of the corrupt Democratic machines in the big cities. The elevation to the cabinet of any one who might be recommended by the northern bosses would scandalize the country.

Mr. Roosevelt is, therefore, obliged to draw heavily upon the circle of his own personal acquaintance and that is why the cabinet is overloaded with wealthy New Yorkers with Wall street connections. Forrestal is one of them. Stimson, the Wall street lawyer, is another. Morgenthau of the banking family is a third.

The country long ago learned to distrust Wall streeters and Wall streeters are out of touch with the prevailing political thought in the countryside. Most Presidents have depended upon the cabinet to keep him in contact with the sentiments of the people. Mr. Roosevelt's cabinet isolates him from the people.

WAR TIME RESTRAINTS AFTER THE WAR.

That Dr. Willard Dow, head of the chemical company bearing his name, should have no confidence in the ability of the government to plan and control the lives of the people, is understandable. Before the outbreak of the war, his company perfected a method for making out of ordinary ocean water, a metal which he believed would play an important part in a war if we were drawn into it. The metal was magnesium, which is as strong as iron and but little more than half as heavy as aluminum. Dr. Dow went to Washington, pointed out the qualities of the metal, and asked the army and navy to tell him how much the government would have use for.

The government men weren't impressed. He believed that they would wake up, and went ahead and built a large plant on the Gulf of Mexico. As a result of his refusal to let the government's decision control his action, there were facilities for producing this highly useful war material by the time that the war agencies were seeking large quantities of it.

If science and industry had been subject in 1940 to the tight controls which have been imposed in war time, our war planes would not be as good as they are. And yet, as Dr. Dow pointed out in New York Saturday night when he accepted the gold medal of the American Institute of Chemists, "Every few years a group of men recommend that all advancement should be in the control of a single group of scientists. An idea, no matter how weird, may grow into a constructive thought and enlarge to a new approach. Can you conceive what would happen if any group, no matter how able, were made the masters of research and discovery, if their composite experience were to make all the decisions? We discard the very thought as nonsense."

Advancement comes from the free employment of individual initiative. The present regime in Washington does not believe in that. It has urged that the period of development of new great industries is over, and that the important progress is all in the past. It has insisted that Washington should make the decisions, exercise the controls over our lives, and as a kindly despot distribute the wealth and income.

A large measure of control was established by the "adult economy" theorists in the prewar years before the war began. During the war, the controls have been very greatly extended, always with the promise that they would be removed as soon as the war is over. But now we hear a different story. The rationing of shoes, a Washington official has just found must go on for a little while after the war is over, because there will not at once be enough to go around. The sharing of gasoline must be continued until Mr. Ickes determines how long the gasoline supply will last. Fats and cheese must be rationed until Europe gets back its cows. Price control can't be terminated or we will have inflation. Get rid of the controls little by little says the burocrat.

As Dr. Dow points out, there is no such thing as easing out of government controls. Either you get rid of them all or you are stuck with them, for one of them leads to another. If you control prices, you either have too much and have the problem of getting rid of the surplus or you have too little and are driven to rationing. Rationing, as we have seen, leads to a demand for subsidies, production control, and a determination of what is to be made and who is to make it. In Germany, you have the slave way, with the government making all such decisions. In the United States before Roosevelt we had the free way, with the individual making the decisions. Under the New Deal, we were moving more and more toward Hitler's way before the war, and it worked badly. The only prosperous times we have ever known in the United States have been under freedom. An economy half slave and half free won't work. Either we kick out the whole caboodle promptly when the war ends or we shall lose our freedom little by little until all is gone.

Our thoughts, as always, are with forgotten men, with the season's second finish and the 11th best dressed woman of the year.—New Haven [Conn.] Register.

Getting 100 miles to a gallon of gasoline is said to be a future possibility—if there is any gasoline.—Indianapolis [Ind.] News.

Test Your Horse Sense

By Dr. George W. Crane

Select the answers which you consider best. The last problem counts five points. Then look for the correct answers below.

1. Which one of the following cities is nearest the equator?
   New York Rome Paris Moscow
2. Green persimmons are puckerish because they contain
   Citric acid Vinegar Tannin Quinine
3. A "reducer" is a term commonly employed by which worker?
   Carpenter Butcher Plumber Mason
4. The approximate speed of sound per second is
   1,000 feet 5 miles 1,000 miles 186,000 miles
5. Buenos Aires is an important city in which country?
   Spain Brazil Panama Argentina
6. If a member of a group of hikers was bitten by a poisonous snake, which one of the following four treatments is not to be employed because of its danger in spreading the snake venom more rapidly? You deserve two points for this correct answer, and the other three points if you can then rank the three procedures in the order in which you should carry them out. Your teeth are in perfect condition.
   [a] Apply a tourniquet above the bite.
   [b] Give victim a big drink of whisky.
   [c] Call a physician.
   [d] Suck the bite.

Score yourself as follows: 0-2, poor; 3-5, average; 7-8, superior; 9-10, very superior. [Note—The last question counts five points.]

[Reg. U. S. Pat. Off.: Copyright: By The Chicago Tribune.]

ANSWERS.

1. New York City. 2. Tannin. 3. Plumber. 4. 1,000 feet. 5. Argentina. 6. [b] Should not be done. The correct order for the others is [d] [a] [c].

A LINE O' TYPE OR TWO

How to the Line, let the quips fall where they may.

Reg. U. S. Pat. Office

"BRISTOL FASHION."

Perhaps the world needs a revival of conversation as the fine art of intelligently discussing unimportant topics, so we toss to the dinner tables of the nation this question: "Why is Bristol regarded in continental Europe and elsewhere as a good name for a hotel?" There are Bristol hotels in Vienna, Berlin, Lisbon, and many other large black spots on the maps. The United States is fairly well Bristolled from New York to Houston, Tex. Why? The name, in itself, has no glamor; when spoken it is almost like the homely "bristle."

* * *

This hotel title evidently comes from the city of Bristol in England, of former renown as a port whose ships sailed the Seven Seas. Bristol was associated with foreign trade and travel before the Norman conquest, and during the centuries that followed it sent cargoes to Ireland, the Baltic ports, France, Spain, the Levant, and the New World. In history, Liverpool is a modern upstart beside this ancient focal point of England's merchant marine traffic. Perhaps on the continent, Bristol has suggested the wealth of a sea empire and rich "milords" on the grand tour.

* * *

In the talk of sailor men there is an old phrase which implies neatness, smart organization, and good housekeeping: "Shipshape and Bristol fashion." This ideal is as appropriate for a hotel as it is for a ship. Maybe that's why the tourist centers of the world are bristling with Bristols.

* * *

The real reason, however, is probably this: One Bristol hotel became famous for its cuisine, service, and elegance, and the others are bandwagon jumpers. . . . Anyway, the matter may be discussed without violent argument while waiting for the invasion.

POEMS FOR PAM—XXVIII.

What are a mother's thoughts made of?
A give, and a take, and a trade of
Gay yellow socks—
An armchair that rocks—
Big picture books and alphabet blocks.
Dollies that talk,
Sleep, sit, and walk—
Crayons, and brushes, and pieces of chalk.
Sweet ribbon bows—
Each flower that grows—
Ten tiny fingers and ten dimpled toes!
These are a mother's thoughts made of!

What are a mother's thoughts made of?
A whole lot of things—a parade of
Colorful kites—
"Big bully" fights—
Sealing wax, sailboats, and stories of knights.
Whistling trains—
Tawny Great Danes—
Baseballs and brickbats, and smashed windowpanes.
Bright rubber balls—
Whippoorwill calls—
"Coppers and Robbers" and climbable walls:
These are a mother's thoughts made of!

B. J. K.

"This Table Is Reserved."

It was the midday rush hour and the restaurant was crowded. A man, pleasantly mellow for the time of day, stood looking for a seat. The only one available was at the end of a long table where a large party had gathered for their weekly lunch meeting. The man proceeded to seat himself in the vacant chair and Dean Clark, who was nearest, leaned over and said:

"Excuse me, sir, but this table is reserved for the Line."

"Line!" exclaimed the man cheerily, "what line? I've got a line. Hosiery. Hats. Haberdash[hic]ery. What's yours?"

"We write," said the Dean.

"You don't say," said the stranger in mock amazement. "Isn't that something!" He beamed upon the group genially. "And do you read, too, and add up figures?"

At this point the Duke, whose eyes had begun to narrow ominously, took over. "Look here, mister, whatever your name is," he called from the top end of the table, "you're intruding. You've broken in on a company of the literati, gents who meet each week for elevated talk—"

"Elevated talk," interrupted the man. "So that's your line. Railroad men. And what might your job be," he asked, looking at the Duke, "Conductor or motorman?"

"You misunderstand," interposed the Dean. "We are merely writers and poets. You know, budding authors."

"O!" he answered, a little crestfallen. "Highbrows." He looked around at the group and stopped at the Duke. "Except you," he said. "You're a *low* high-brow."

The Duke did not answer at once. He fingered the white ribbon in his lapel. Then with a touch of scorn he said, "And you, sir, are a *high* lowbrow."

Shandy Gaff.

WHEN PEACE RETURNS.

When peace returns, and war's torrential thunder
Seems but a dream of long-forgotten years,
We shall again, with rapt and childlike wonder,
Open our hearts as springtime's pageant nears.
We shall go forth in search of orchard beauty,
We shall again commune with birds and trees.
Life will be love, not blind routine or duty;
Tasks will be gifts, not servile ministries.
When peace returns and all are reunited,
Homes filled with joy and hearts with new-born hope,
When grief and pain shall be at last requited,
We shall walk bravely, not in darkness grope.
Fear will be gone, warring and strife will cease,
Tumult will pass, and we shall know God's peace.

Thomas Curtis Clark.

First Radio Gagman: Honor amongst script writers is a mistlike wraith of forgotten hope on a starless night—unseen, unheard, unknown. No matter what the genius inscribes upon the deathless page of literature, some hack will lift it and claim it as his own.

Second Ditto: Yeah, who inscribed that?

Hig.

My grandpap says a peek into any old family album will explain why the pioneers rode in covered wagons.

Shanty Al.

Spied in a North Clark st. restaurant window: "Closed on Mondays for the duration until further notice."

William Shaw.

How about calling him "Stonewall" Avery?

CHARLES COLLINS.

Test Your Facts

Below each of the following questions are listed three answers. Make your choice, see the correct answers below, and mark your score:

1. The governor of what state left his official duties in April, 1943, to enter the United States navy? [a] Nebraska. [b] Minnesota. [c] Georgia.
2. In what year did the great Chicago fire take place? [a] 1871. [b] 1882. [c] 1864.
3. The two countries which fought the Punic wars were [a] Rome and Carthage. [b] Greece and Turkey. [c] Egypt and Assyria.
4. Susan Brownell Anthony was an American [a] Jurist. [b] Reformer. [c] Singer.

ANSWERS.

1. [b] Minnesota [Harold Stassen]. 2. [a] 1871. 3. [a] Rome and Carthage. 4. [b] Reformer.

How to Keep Well By Dr. Irving S. Cutter

To the limit of space, questions pertaining to the prevention of disease will be answered. Personal replies will be made under proper limitations, when return stamped envelope is inclosed. Dr. Cutter will not make diagnoses or prescribe for individual diseases.

[Copyright: 1944: By The Chicago Tribune.]

SENSITIVITY TO SPRING POLLENS.

FOR some of us, the hay fever season is on. Hypersensitivity to spring irritants exists altho victims are not as numerous as when ragweed is on the loose. Fortunately, we do not all react alike. If the two or three million sufferers from pollen allergy were all ill at the same moment, facilities for their care would be inadequate.

More than a thousand substances have been listed as troublemakers. There may be only a few individuals who have an idiosyncrasy to a given article. Another, however, may influence hundreds.

During the winter we have been obliged to go along without much sunshine, while inactivity has lowered metabolism. Hence the body may not be in as good condition, at this time of the year, to combat sensitivity. The fertilizing elements from trees and grasses thus find suitable victims.

Not the least of the dangers is the fact that the one who is called upon to fight so-called rose fever in May, may arouse a sinus infection which was thought to be under control. Why does this come about? Because loss of sleep and resistance, plus fiery swelling of the mucous lining of the airways, present an ideal seedbed for complicating bacteria.

Altho dozens of remedies have been proposed, there is nothing better than vaccines made from the noxious factors, whatever they are. This includes pollens and the germ population of the nasal passages, throat, etc. There is ample evidence to warrant the statement that microbes in all of themselves may be responsible for many a siege which discloses itself early in the season.

A score or more of organisms may be grown and, after killing them by heat or chemicals, they may be mixed together in definite proportions. It is usually desirable to add colon bacilli, two or three varieties of the staphylococcus, numerous strains of streptococci, the species known as "catarrhalis," and several others. The dose is small at the outset but is increased gradually until a billion or more dead "bugs" are given at each injection.

It takes time to establish immunity. The chances are, however, that if it can be acquired even by the middle of June, summer and autumn visitations will be less severe, if not wholly absent.

We must recognize the fact that one or more attacks may render all mucous surfaces extremely receptive. This explains why the eyes appear suffused. The condition is prone to extend to the conjunctiva and the lining of the tear sacs. It has been shown experimentally that when a drug is employed to produce congestion in these areas, the cells will be affected far more violently by a pollen such as ragweed pollen.

How much poor mineral balance has to do with these bouts is not clear. But we can make certain that the diet contains generous quantities of calcium, phosphorus, iron, and potassium. Furthermore, an excessive amount of table salt may well be avoided. This chemical has the effect of making symptoms worse, rather than the reverse.

THRIFT.

B. K. writes: My husband operates a fruit and vegetable store. Because these foods are so expensive we have been using in our household, those that are slightly spoiled. We cut away the damaged portions and use the remainder. Is this safe?

REPLY.

O. K. if decomposition has not set in. A cracked egg is just as nutritious as a whole one provided putrefaction has not occurred.

UNREPRESSED.

M. R. M. writes: What is the matter with a person who is always hungry and who can eat from morning till night? There is always a gnawing, unsatisfied feeling. Physicians say there is nothing wrong physically.

REPLY.

According to Freudians, she must have been starved in childhood and is making up for lost time. She must not be frustrated.

NEEDS ATTENTION.

M. E. K. writes: Does diabetes become less dangerous with age?

REPLY.

It may, but it is not always safe to count on it. The malady requires alertness on the part of the patient and skilled management on the part of the physician.

CAN'T STAND.

P. M. writes: What makes me feel faint when I have to stand still for any length of time?

REPLY.

This is a natural sequel to a slowly falling blood pressure. The circulation to the brain fails to keep pace with the demand for blood.

HAIR GLANDS.

R. G. writes: What is the cause of infection of the hair follicles of the face and scalp?

REPLY.

Numerous bacteria and plant fungi. Local treatment of the involved area, plus strict attention to general health, should be successful.

HEAT PRODUCTION.

E. H. writes: What causes a disturbance in metabolism?

REPLY.

Metabolism is upset whenever fever is exhibited. It may be disturbed in the presence of certain endocrine excesses—a toxic thyroid, for example.

THE FIRST STEP

Front Views & Profiles

By MARCIA WINN

Old Man of the Stage.

The Chicago cast of "Kiss and Tell" was throwing a party to celebrate its first year in Chicago. Inside the crowd was festive, bibulous, and talkative, and outside, lost in a high backed Queen Anne chair, its back to the gay world, sat Billy. Billy is 11, and such childish gatherings pain his sophisticated soul.

At the sight of another trying to escape from the merriment, he brightened considerably and suggested his pet drink, gingerola, a weird mixture of ginger ale, one of those soft drinks that ends in ola, and two very sweet red cherries. Over this he relaxed into a serious soliloquy on the future of the theater.

"I tell you," crossing his short, plump legs and leaning solemnly forward, "it's going to the dogs!"

"No!" we said, properly shocked.

"Yes, it is dead. I think drama and those illegitimate . . ." he hesitated, but finally decided this was proper, "those illegitimate plays are going to die. The drama age is dying out.

"Yes," sadly, "it's all musicals now. It wasn't when I started."

He looked back over the long vista of his years in the theater and sighed. He got his start when his mother met a hairdresser who knew a woman who had a little boy in the stage. "A nasty little brat," Billy disposed of him. The first thing he knew he was understudying for some other divine child. Then he had a few more turns at drama. Then he did nothing.

"For three years," he said, with the intonations of any one straight off Broadway, "I almost starved!"

But even then he found consolation in the fact that true drama was being enacted. But now . . . musicals.

"Musicals," he said flatly, "are corny."

Just thought you'd like to know.

Definition.

The impresario was discussing a projected play. "It's like a vest," he said unhappily. "If you button the top button wrong, it doesn't matter how many buttons you button, it doesn't come out right."

Total War.

The navy torpedo man had just seen 14 months' duty on a submarine in the South Pacific, came into San Diego, and boarded a train for Great Lakes to be rotated. The first night on the train he sat opposite a lady and her 15 year old daughter in the diner. The lady, a garrulous, overdressed piece, leaned toward the sailor and began the ecstatic story of her travels:

"We're from New Yawk," she burbled. "Last year we went to San Diego, and my daughter here met her husband-to-be there. O, he was just wonderful! So this year we had some time and some money we wanted to spend, so we just went back to San Diego to see this officer . . ."

The sailor's face blanched. He stood up and threw his napkin on the table. "Damn it," he cried vehemently. "Now I've seen everything."

Revelation.

"Just realized as I'm leaving a Legion meeting," bulletins Bob H., "that women are frightful gossips. They're almost as bad as men."

Linguistic Troubles.

The Frenchwoman had lived in Chicago for years, but still spoke very little English. Not long ago she went downtown to buy some underwear, and fumblingly began to make her needs known to a saleswoman.

"Plees," she began. "I want to buy onion-sweet."

"What?" asked the salesgirl.

"O, I beg your pardon," the Frenchwoman groped. "It iss sweet-breads I want."

"What?" the salesgirl cried again.

"O, excuse," the Frenchwoman cried, reaching into her bag and retrieving a slip of paper. "I mix my marketing with the shopping. No?"

Nomenclature.

A press release contains the shocking news that the president of the Organized Women Musicians is known as Sky-Eyes.

VOICE OF THE PEOPLE

Writers should confine themselves to 200 or 300 words. Give full names and addresses. No manuscripts can be returned. Address Voice of the People, The Tribune.

THE FLAG.

Chicago, May 12.—I remember the first time I saw the flag. I was a little boy walking with my mother down a dusty country road, bordered on both sides by split rail fences. I was on my way to school for the first time, and mother was walking beside me, holding my hand with a firm, but gentle grip. "Son," she said, "look over yonder on top of the school house." I looked up to the tall spire of the white, one room building and there was the flag, bright, and new, and rippling.

"Do you know what that flag stands for?" she asked. I supposed it stood for the first day of school, just as the red flag on the top of the court house stood for rain or storm. "It stands for the United States of America," she said, "the country in which we live. Our home. It is a symbol. Home is a beautiful place and wherever that flag flies it is home. So, when I leave you at school today don't be afraid for the flag is flying up there and that is home."

I wonder what that poor soul would say to her son today if she could have seen Mr. Avery being carried out of his office by armed soldiers. I wonder what her thoughts would be on the change from love and kindness to the hate that exists today.

Leonard Cole.

WOULD DISFRANCHISE ALL PAYROLLERS.

Monticello, Ill., May 12.—Here's my simple remedy to end political machines: Organize enough honest, unselfish senators and representatives to pass a bill to disfranchise all public payrollers and their immediate families from voting or taking any part in an election during the time they hold jobs or for one year after they have drawn their last check. Take the payrollers' influence away from the politician and you completely disarm him. Naturally, a payroller will vote for the hand that feeds him, regardless of the best interests of all the people. This law should extend to all federal, state, county, city, and town payrollers—in fact to any one drawing pay from any fund raised by taxation.

F. M.

SOFTENING THE BLOW.

River Forest, Ill., May 10.—Observations of a traveler:

1. The Chicago Tribune is the world's greatest newspaper.
2. Chicago is most hospitable to service men and women.
3. Chicago has a beautiful outer drive and lake front development.
4. Chicago and nearby towns comprise the smelliest, dirtiest, smokiest, unhealthiest area of its size in the U. S. A.

A. Arthur Scholl.

MAYBE THEY STRETCHED.

Chicago, May 10.—We used to get narrow elastic, not so long ago either, three yards for 10 cents. Yesterday I was delighted to be able to get some elastic [without too much rubber], but the price was 25 cents a yard. What has happened to our ceiling prices?

A. D. S.

ANSWER TO WHAT IS A BIDDLE.

Buchanan, Va., May 10.—A biddle is an attorney who imagines he is a general and who, supported by brave soldiers with fixed bayonets, fearlessly attacks old men in their chairs.

N. B. Hafleigh.

NEW DEAL RULE.

Seaman, O., May 9.—In The Tribune today a Mr. Irving H. Weiss tells us that "the majority of us want him," that is, Roosevelt, and he castigates The Tribune for opposing the Roosevelt reign. I am writing to say that Mr. Weiss is welcome to all the satisfaction he can get out of his helping to put Roosevelt in the White House, but as for me I should not be very proud of my work if I had had a part in putting this administration in power.

How did the Roosevelt administration get into power?—by deceit and false promises, such as reducing the cost of government by 25 per cent, by promising to do away with bureaus, etc., by promising to end the depression which the New Dealers planned for us and forced upon us. How have these betrayers of the Republic remained in power?—by the same deceit and false promises, and by the scandalous use of the taxpayers' money to blind the people. When the true record of this administration is written, if it ever is written, it will prove to be the most corrupt thing that ever cursed any nation.

The Rev. J. C. Stitzel.

WHY HE WANTS THE UNION.

La Grange, Ill., May 12.—Some people have made a big political issue of the Avery-Ward situation. Well, we still want Roosevelt and we still want the union. Those misers who hate so bad to pay a dollar or so to be able to bargain collectively should get a white collar job, or can they hold one? Because a man is a union supporter doesn't mean he hates his boss, but he does know that his boss is not going to go out of his way to better working conditions or go before the war labor board for a pay increase. So here's hoping for both CIO-AFL.

Robert Segrays.

"INVASION DAY."

Ottawa, Ill., May 9.—The cartoon on the front page in your paper this morning is, in my estimation, the finest cartoon that has ever appeared in The Tribune. I am going to get a little frame for it and put it on my desk.

B. O. Berge.

CAN'T TAKE IT.

Chicago, May 11.—Please chuck the Ward case before it drives me into distraction. How long is this going to continue? If I see it printed any more I'll scream.

Mrs. Henry Steffen.

FRIEND OF THE PEOPLE

Letters to this department must be signed with names and addresses of writers.

CLAIM IN WISCONSIN.

Chicago, April 19.—[1] In Wisconsin what is the length of time allowed to file a claim against an estate of a deceased person? [2] Where can I obtain an affidavit for the claim and to whom do I send it after filling it out? [3] Can I take care of it myself, or [4] would it be advisable to employ the services of a lawyer?

C. L. E.

1. The court can fix the period at not less than four months and not more than one year.
2. The clerk of the court.
3. Unless the personal representative will mark it to be allowed, you should be prepared to prove it when it is reached in court.
4. Ordinarily, yes.

TRIBUNE LAW DEPARTMENT.

SOMETHING OUGHT TO BE DONE ABOUT THIS

Reprinted from Tribune's collection of Gaar Williams cartoons

May 15, 1944

Dear public...

P-s-s-s-t! We've a lot of Secret Weapons—at least, parts of them. They're propellers, small and beautifully turned in wood. Even the manufacturer doesn't know what they're for. Your guess is as good as ours. We'll all find out after the war!

P.S. They're in our fourth floor Hobby Shop. They're for sale.

MORAL: SH-H-H-H-H-H.

Yours,
Marshall Field & Company

Monday Store Hours, 9:45 to 5:45

Marshall Field & Company

Victorian

ADDS QUAINT CHARM TO ANY ROOM

Fine old pieces in walnut or mahogany . . . refinished, rebuilt, covered in adaptable green sateen . . . including chairs, love seats, tables

Authentic Victorian furniture, at least 75 and 80 years old, from the Mohawk Valley . . . an exciting piece of news to find these pieces in such an extensive collection. Each piece adds a subtle bit of flattery . . . a touch of spice to a drab corner. Use them in any room . . . combine them with any period . . . they'll form a focal point of interest that's at once demure and exciting. (May be re-covered to your order.)

Charming Victorian love seat in mellowed wood, with traditional thumb nail moulding. Use it in the "parlor" or "milady's boudoir." $189

Ladies' and men's armchairs. Slightly sedate with a dressy air. Can be used effectively in living room, bedroom or dining room. $109 to $139

Charming collection of true Victorian tables with marble tops. Can be used in any room as coffee tables, end tables, lamp tables. $29 to $49

Quaintly designed side chairs from the Victorian era. Thumb nail moulding around top; some plain . . . some decorative. Slip or saddle seats. $39.75

Lovely Victorian chest with plenty of storage space. Use it in the bedroom, or as a linen chest in the dining room. $99.50

Eighth Floor, North, State

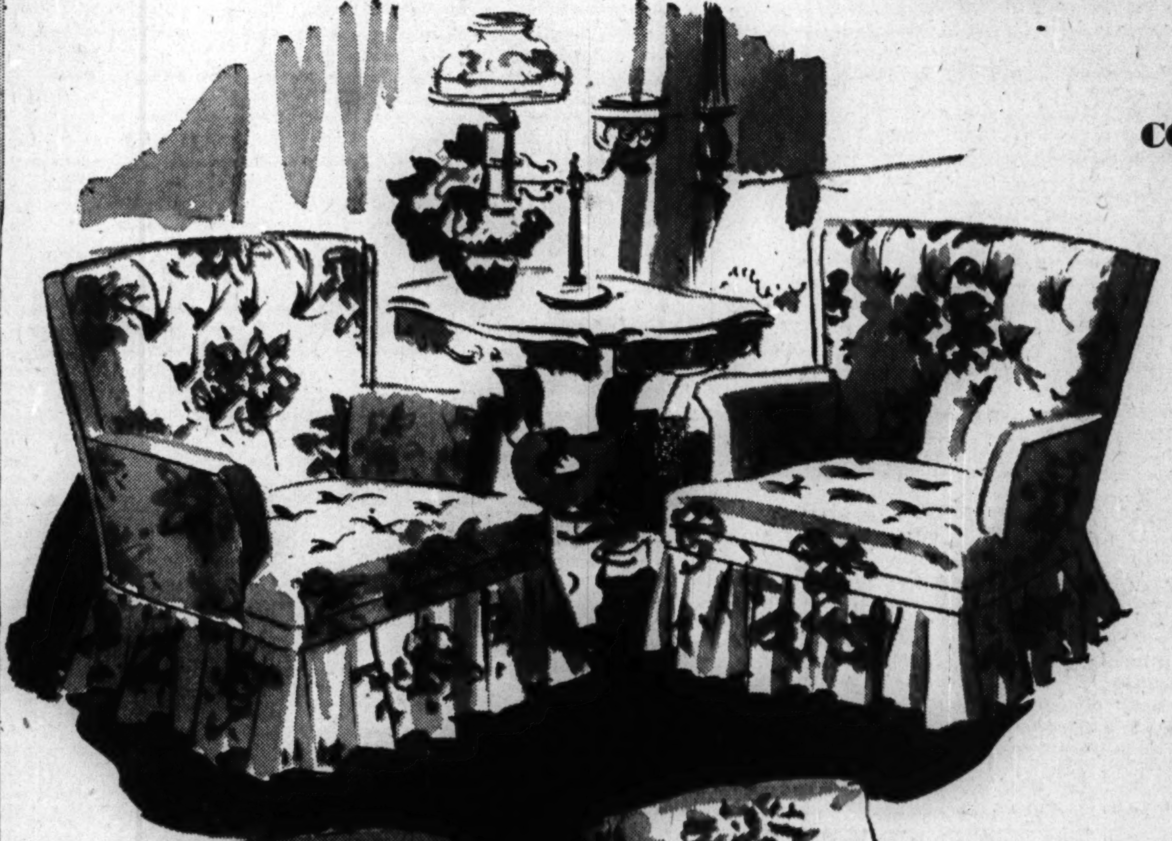

Pretty soft for you!

COMPLETE COLLECTION OF BOUDOIR PIECES

Pastels, florals, stripes . . . many different types from chaise longues to tiny slipper chairs

Pick the very boudoir chair you want. If it's something spacious and deep seated, with a loose pillow back . . . we have it. If it's a luxurious chaise longue . . . we have *it.* Just come in and look them over . . . it'll be the softest job you ever had to choose a comfortable chair, in any color or design.

Button back barrel chairs . . . soft and luxurious, upholstered in attractive floral chintz in rose or blue chintz on white ground. $27.50 each.

Button back chair . . . rose, green or blue cotton drill covering. Dad's favorite bedroom chair. Also good in the children's room with its sturdy upholstering. $27.50

Loose pillow back chaise . . . the height of comfort and femininity . . . rose or green rayon-and-cotton repp cover with a charming splashy floral design. $49.75

Many other boudoir pieces from $12.95 to $49.75

Eighth Floor, North, State

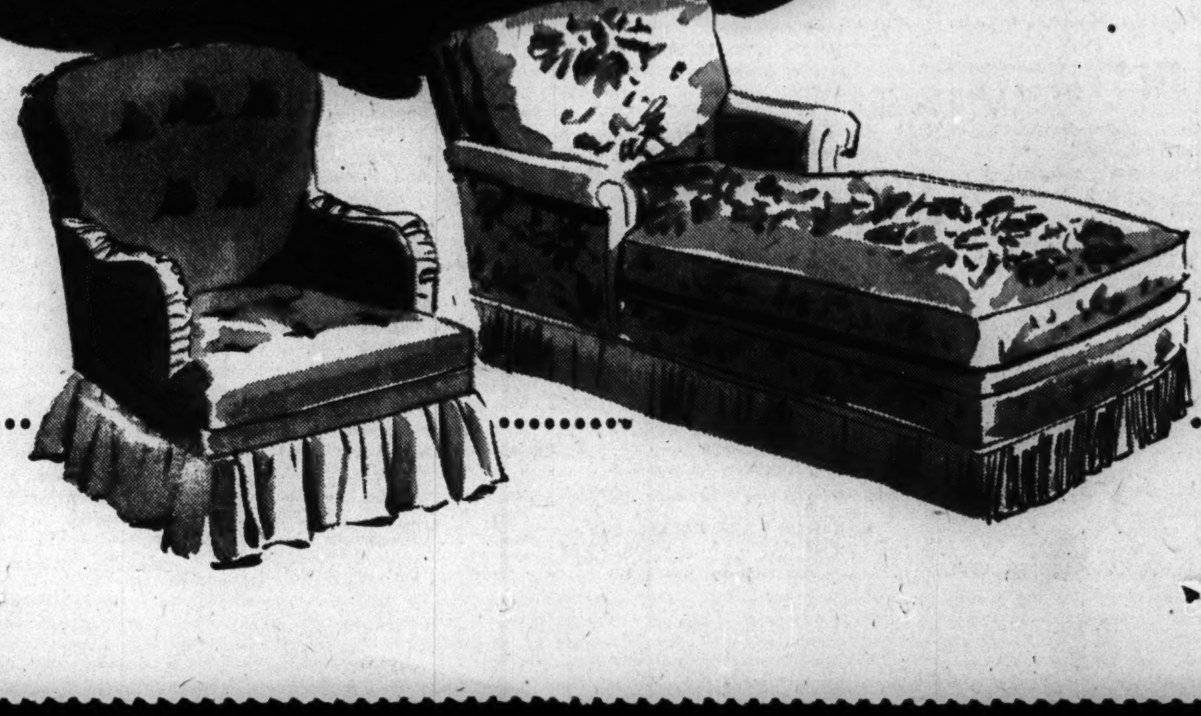

OPEN WAR SHOW IN PORTAGE PARK WITH A PARADE

5,000 March in Campaign to Recruit Workers.

A parade of 5,000 women war workers, civil air patrol members, Boy Scouts, war veterans and Red Cross workers yesterday opened the Portage Park community air show and a neighborhood recruiting drive to help relieve Chicago's labor shortage.

The air show is sponsored by civic organizations, and the worker campaign, the first of several planned by the war man power commission, is under the direction of community leaders and the United States employment service.

The air show, which will continue thru May 27, includes an exhibition of war material manufactured by local aircraft and allied industries. Approximately 150 work exhibits and window displays will be featured by business establishments along Milwaukee and Cicero avs. and Irving Park rd.

The show is designed to stimulate army air forces and WAC enlistments and obtain workers for local aircraft plants. The parade began at Milwaukee and Montrose avs., proceeded along Milwaukee av., west on Irving Park rd. to Central av., and terminated in Portage park, where a special program was held.

Illinois J. C. of C. Names Evanston Man President

Springfield, Ill., May 14 (AP).—Charles Zentgraf, Evanston, was elected president of the Illinois Junior Chamber of Commerce at its 14th annual convention here today. Others named were Charles Schlink, Peoria; Harold Habley, Chicago; Joseph Mondino, Centralia; Gerald Margrave, Springfield, vice presidents, and Harold Bender, Bloomington, national director.

OFFICIAL WEATHER FORECAST

The United States weather bureau forecast for today and tomorrow and yesterday's table of records follow:

INDIANA—Partly cloudy and continued warm today and tomorrow; slightly warmer today.

LOWER MICHIGAN: Partly cloudy and slightly warmer today and tomorrow.

UPPER MICHIGAN: Partly cloudy with moderate winds today and tomorrow; slightly warmer today.

WISCONSIN: Partly cloudy and continued warm today and tomorrow; scattered thunderstorms in northwest late tonight or tomorrow.

IOWA: Partly cloudy today and tomorrow; scattered thunderstorms in northwest today, and west and central tonight and tomorrow.

Place of observation. State of weather. May 14, 7:30 p. m. Central war time.	Highest last 12 hours.	Lowest last 24 hours.	Precipitation last 24 hrs.
East central states—			
Carbondale, cloudy	86	60	Tr.
Chicago, cloudy	82	50	...
Cincinnati, cloudy	84	58	...
Cleveland, cloudy	79	47	...
Columbus, cloudy	78	55	...
Detroit, cloudy	75	48	...
Escanaba, cloudy	71	48	.10
Grand Rapids, cloudy	75	43	...
Green Bay, cloudy	84	54	...
Indianapolis, cloudy	78	60	...
Louisville, cloudy	83	59	...
Madison, cloudy	83	48	...
Marquette, cloudy	71	49	Tr.
Memphis, cloudy	89	63	.06
Milwaukee, cloudy	79	51	...
Nashville, clear	88	61	...
S. Ste. Marie, cloudy	56	37	.16
Traverse City, cloudy	77	45	Tr.
West Central states—			
Bismarck, cloudy	81	52	Tr.
Des Moines, cloudy	86	57	...
Dubuque, cloudy	87	51	...
Duluth, cloudy	77	55	...
Kansas City, cloudy	90	61	...
Little Rock, cloudy	91	62	...
Minneapolis, cloudy	86	61	...
Oklahoma City, clear	88	62	...
Omaha, cloudy	90	63	...
Rapid City, cloudy	83	50	Tr.
St. Louis, cloudy	86	62	...
Sioux City, cloudy	90	58	...
Wichita, cloudy	85	63	...
Williston, cloudy	83	M.	...
Eastern states—			
Atlanta, cloudy	88	68	.15
Boston, cloudy	78	65	.05
Buffalo, cloudy	62	47	...
Eastport, clear	68	45	.07
New York, cloudy	78	64	.35
Philadelphia, cloudy	80	61	.20
Pittsburgh, cloudy	76	54	...
Washington, cloudy	82	66	...
Gulf states—			
Abilene, clear	87	59	...
Amarillo, cloudy	85	55	...
Brownsville, cloudy	86	65	...
El Paso, clear	91	65	...
Fort Worth, cloudy	88	67	...
Galveston, cloudy	84	69	...
Jacksonville, cloudy	83	62	...
Miami, cloudy	83	76	.03
New Orleans, clear	91	72	...
San Antonio, cloudy	86	59	...
Tampa, rain	92	66	Tr.
Mountain states—			
Albuquerque, cloudy	85	55	...
Boise, cloudy	87	50	...
Cheyenne, cloudy	78	48	.05
Denver, cloudy	84	55	...
Havre, cloudy	83	50	Tr.
Helena, clear	74	43	Tr.
Phoenix, cloudy	95	61	...
Pueblo, cloudy	86	47	...
Salt Lake City, cloudy	85	55	...
Pacific states—			
Fresno, cloudy	85	54	...
Los Angeles, cloudy	70	54	...
Portland, rain	70	49	.01
San Diego, cloudy	69	57	...
San Francisco, cloudy	64	M.	...
Seattle, rain	70	49	Tr.
Spokane, cloudy	81	47	Tr.
Yuma, missing	M.	65	M.

M—Missing.

DRUNKENNESS is a disease . . . which responds to treatment

● Medical skill—human sympathy—intelligent study of each individual case—backed by over 60 years' experience—have given The Keeley Institute international fame for its success with liquor and drug cases.

Mail the coupon today to Chicago office for free booklet which will be sent in plain envelope.

Mr. G. P. Nelson
Room 1726, Pittsfield Bldg.
Chicago (Phone Central 5531)

Name.............................
Address.............................
City.........Zone...State....

THE Keeley Institute
DWIGHT • ILLINOIS

OBITUARIES

Carl L. Enchelmayer.

Services for Carl L. Enchelmayer, 73, purchasing agent for the Bismarck hotel for nearly half a century, will be held at 3 p. m. Wednesday in the chapel at 1118 Greenleaf av., Wilmette. Mr. Enchelmayer, who lived at 488 Highland pl., Highland Park, died Friday in Henrotin hospital of an illness that forced his retirement two years ago. He came to Chicago from Germany in 1893. Mr. Enchelmayer is survived by his widow, Marie, two daughters, and two sons.

Paul H. Reilly.

Westport, Conn., May 14 (AP). — Paul H. Reilly, cartoonist and artist, whose wife is Helen Reilly, detective and mystery writer, died today at Norwalk hospital, where he had returned a few days ago for an examination after an apparently successful appendectomy. He was a brother-in-law of Columnist John Kieran.

Charles W. Arndt.

Services for Charles W. Arndt, 74, tax consultant and former chief of the income tax division of the internal revenue department in Chicago, will be held at 1 p. m. today in the chapel at 318 N. Central av. He died Saturday in his home, 5423 Race av. His widow, Ina, and two daughters survive.

Adolph Mueller.

Miami Beach, Fla., May 14 (AP).—Adolph Mueller, 78, Decatur, Ill., chairman of the board of Mueller Manufacturing Co., died here today at his winter home. Survivors include the widow, a son, William, president of the company, and a daughter.

Mrs. Ella J. Evans.

Mrs. Ella J. Evans, 86, widow of the Rev. Dr. Thomas Martin Evans, who was superintendent of the Waterloo [Ia.] district of the Upper Iowa Methodist conference, and former pastor of Clinton, Waterloo, Marion, and Charles City [Ia.] churches, died Saturday in the P. E. O. chapter house, Alhambra, Cal. She is survived by her daughter, Mrs. Frank W. Gates, Los Angeles, Cal., and two sons, Thomas E. Evans, Grundy Center, Ia., and the Rev. Dr. John Evans, religion and education editor of THE CHICAGO TRIBUNE. Interment will be in Waterloo, Ia.

Peter Randlev.

Peter Randlev, 84, of 2515 Jackson av., Evanston, died yesterday in his home. He retired six years ago from the grocery firm which he founded 55 years ago. The business is now operated by his sons, Frank and John, as two stores. He is survived by a third son, Paul, and two daughters, Mrs. G. R. Corke and Mrs. Helen R. Nay. Services will be held at 2:30 p. m. Wednesday in the Second Presbyterian church in Evanston.

Miss Belle H. MacDonald.

Services for Miss Belle H. MacDonald, 85, who retired 19 years ago after teaching for 50 years in Chicago, will be held at 2 p. m. tomorrow in the chapel at 6807 Northwest highway. She died Saturday in her home at 25 S. Northwest highway, Park Ridge. She had taught in only two schools, Montefine, for 30 years, and Nash, for 20. She is survived by a niece, Mrs. James Kussner, Park Ridge.

Miss Katherine Dopp.

Miss Katherine Dopp, 81, of 5705 Kimbark av., educator, author of a number of school textbooks, formerly a member of the University of Chicago faculty, died yesterday in her home. A native of Belmont, Wis., Miss Dopp came to Chicago in 1900. Her family includes a brother, Frank, of Wild Rose, Wis.

William B. Bizzell.

Norman, Okla., May 14 [Special]. —William B. Bizzell, 68, president of Oklahoma university for 16 years prior to his retirement in 1941, died at his home here today after a heart attack.

CORRIGAN AND 4 STRICKEN AIDS QUIT HOSPITAL

Fire Commissioner Michael J. Corrigan and four other firemen overcome by smoke and fumes or injured while fighting a fire at 4803 Milwaukee av. Saturday evening were released yesterday from hospitals and taken home. All were reported recovering. Those overcome besides Corrigan were: Chief John Lywitzki, 20th battalion; Fireman John Minich and Edward Doherty, engine company 3124, and John Zientarski, squad No. 6, who cut his foot with an ax. The fire started in the basement of Clarence Lippman's clothing store and caused damage estimated at $2,000.

Girl Thrown from Horse; Suffers Serious Injuries

Katherine Harvey, 20, of 9547 Harvard av., was injured critically yesterday when she was thrown from her horse while riding in the Argonne forest preserve, near 95th st. and Kean av., Palos township. Physicians at Little Company of Mary hospital said she may have a skull fracture and that her left shoulder was broken.

[ADVERTISMENT]

Lemon Juice Recipe Checks Rheumatic Pain Quickly

If you suffer from rheumatic, arthritis or neuritis pain, try this simple, inexpensive home recipe that thousands are using. Get a package of Ru-Ex Compound, a two-week supply, today. Mix it with a quart of water, add the juice of 4 lemons. It's easy. No trouble at all and pleasant. You need only 3 tablespoonfuls two times a day. Often within 48 hours—sometimes over night—splendid results are obtained. If the pains do not quickly leave and if you do not feel better, return the empty package and Ru-Ex will cost you nothing to try as it is sold by your druggist under an absolute money-back guarantee. Ru-Ex Compound is for sale and recommended by drug stores everywhere.

CONVENIENT LOCATIONS FOR PHYSICAL EXAMINATIONS

At highly accessible locations in the Loop and on the South Side, the Public Health Institute has skilled physicians qualified to give you a thorough physical examination at any time from 10 A.M. to 8 P.M., any day of the week excepting Sundays.

Established by public-spirited citizens as a corporation "NOT-FOR-PROFIT," the Public Health Institute asks but $3.00 for a physical examination that includes careful venereal tests and provides for a check of your heart, lungs, nervous system, blood pressure, etc.

FOUNDED FOR PUBLIC PROTECTION • PUBLIC HEALTH INSTITUTE • NOT FOR PROFIT

PUBLIC HEALTH INSTITUTE

Organized for Public Service as a Corporation "Not-for-Profit" Under the Laws of the State of Illinois

Men—159 N. Dearborn St. ★ Women—169 N. Dearborn St.
Men and Women—129 E. 31st St.

10 A. M. TO 8 P. M. DAILY, EXCEPT SUNDAY. CEN. 9383

OFFICERS AND TRUSTEES

Joseph H. King, President
Thomas R. Gowenlock, Vice President
Albert A. Sprague, Chgo. Rapid Transit Co., Vice Pres. and Treas.
A. A. Carpenter, Vice President
David A. Crawford, Pullman Company, Vice President
Fred G. Gurley, Atchison, Topeka & Santa Fe Railway Company
Nathan William MacChesney, MacChesney, Becker & Wells
James A. Cunningham, Peoples Gas Light & Coke Co.
Marshall Field
Donald P. Welles
Hughston M. McBain, Marshall Field & Company
James Simpson, Jr.
C. J. Whipple, Hibbard, Spencer, Bartlett & Company

BASSOON THIEF ADMITS HE WAS A BIT SURPRISED

Detectives at the Wabash av. police station, after a check of station records, announced yesterday that they had captured the first bassoon thief on the south side in more than 75 years.

Detective Charles McManigal, who with Detective Thomas McGuire, captured the thief, admitted that a similar arrest may have been made prior to 1869, but that station records only went back that far.

The thief, who admitted stealing the bassoon, was James Pott, 17, Negro, seized in his home at 4821 Calumet av. He said that he had taken the instrument from the wire cage in the assembly hall of the Crane High school April 18.

Pott insisted, however, that he did not know he had stolen a bassoon when the theft occurred. The instrument was in a case, and he believed that it was a clarinet or a saxaphone, he said.

"I sure was surprised," he told the detectives, "when I got home and found that I had stolen a bassoon."

'Monkey Gland Doctor' Steinach Is Dead at 83

TERRITET, Switzerland, May 14 (AP).—Eugen Steinach, 83, who became known as "the monkey gland doctor" for his rejuvenation work in Vienna from 1910 to 1938, died here today.

[Steinach originally transplanted animal glands to supply sex hormones for aged patients, but later reported he had developed the hormones synthetically.]

Catholic War Veterans Name State Commander

Karl A. Wise, traffic manager of the Gypsum association, 211 Wacker dr., was elected commander yesterday of the new state department of the Catholic War Veterans at a meeting in St. Michael's school. Other officers elected were Frank J. Prindiville, William J. Moynihan, and Elmer J. Reider, vice commanders, and Hugh E. Condo, treasurer.

UNDERTAKERS

Lain & Son
Funeral Service Information

SOUTH SIDE CHAPEL
63D AND HARVARD-AVENUE.
PHONE WENTWORTH 0025.

MONDAY.
MACDONALD—William Dunbar. 2 p. m. at chapel.
MILLER—Ida. 1 p. m. at chapel.
MOORE—Lloyd E. 3 p. m. at chapel.

TUESDAY.
REID—Harry J. 9:30 a. m. in church.

WEDNESDAY.
BIAGGIO—Charles. 10 a. m. at chapel.
MILLING—Lillian. 2 p. m. at chapel.

THURSDAY.
OLIVER—Yate. 3 p. m. at chapel.

SERVICES TO BE ARRANGED.
HANRAHAN—Helen.
POUND—Arthur.
STACEY—George.

NORTH SIDE CHAPEL
5501 NORTH ASHLAND-AVENUE.
PHONE LONGBEACH 2646.

MONDAY.
LEE—Dolly G. 11 a. m. at chapel.
REINCKE—Arno B. 4 p. m. at chapel.
SCHREYER—Anna. 3 p. m. at chapel.
WEBER—Gertrude P. 1 p. m. at chapel.

TUESDAY.
BROWN—Isabella. 1 p. m. at chapel.
JENSEN—Olufine. 2 p. m. at chapel.
LEES—Flora. 3:45 p. m. at chapel.
MacCOY—Mark Hart. 3 p. m. at chapel.
OAKES—Nellie. 1 p. m. at chapel.

WEDNESDAY.
NEIHENGER—Margaret. 9:30 a. m. to church.
RAMSEY—Thomas C. 2 p. m. at chapel.
WOLFE—Mary E. 9:30 a. m. to church.

BEVERLY CHAPEL
2121 WEST 95TH-STREET.
PHONE BEVERLY 2182.

TUESDAY.
BRADY—Charles. 3 p. m. at chapel.

SKEELES-BIDDLE "ECONOMY" COLONIAL CHAPEL
7838 COTTAGE GROVE. RAD. 0220.
Air Conditioned. Free Parking Space.

JOHN CARROLL SONS
"HOME FOR FUNERALS"
ERIE AT WABASH. WHI. 6060.
4542 RAVENSWOOD. LON. 0305.

C. H. JORDAN & CO.
FUNERAL HOME. 200 E. ERIE-ST.
90 YEARS' SERVICE. SUP. 7709

CEMETERIES

ROSEHILL CEMETERY
Synonymous with Security
Perpetual Care
Irrevocable State Charter
TERMS ON LOTS IF DESIRED.
5800 RAVENSWOOD-AV.
LONGBEACH 5940

8 grave lot, beau. Arlington cemetery, sect. A, lot 7. Ph.: Wheaton 1712.

— MONUMENTS AND MAUSOLEUMS —
CEMETERY MARKERS, MONUMENTS AT Savings, Sears-Roebuck, State-st., Basemt. Also at Irving Park and Cicero-av.

BEAUTY Softens Sorrow

...that's why we send flowers. They speak more comfort than a thousand words.

SPRAYS and WREATHS from $5.00

Flowers Telegraphed Anywhere

George Wienhoeber INC. FLORIST
41 S. Wabash 28 N. Michigan
all phones: RANDOLPH 3700

DEATH NOTICES

In Memoriam

BERNSTEIN—Minnie Bernstein, May 15, 1942.
In our hearts your memory lingers,
Sweetly tender, fond, and true.
There is not a day, dear mother,
That we do not think of you.
CAROL AND DONNY.

DEGNAN—Charles Degnan, May 18, 1943. In cherished memory of our dear son, who passed away one year ago today. Requiem mass will be said at 8 a. m., St. Dominic's church, on May 17, 1944. LOVING MOTHER AND DAD.

KOSKY—Gertrude Kosky, May 15, 1943. In loving memory of our beloved wife, mother, and grandmother. DEVOTED HUSBAND AND FAMILY.

WEINER—Rose Weiner. In loving memory of our dear beloved mother, who passed away nine years ago today, May 15, 1935. THE WEINER FAMILY.

Fraternal Notices

BEEHIVE LODGE No. 909, A. F. & A. M. —Members please attend funeral of Brother Louis Horwich, Monday, 1 p. m., at chapel, 3301 Fulerton avenue. DAVID GOLDSCHLAG, W. M. WILLIAM TANNENBAUM, Secy.

ARIANO—See Palumbo notice.

ARNDT—Charles W. Arndt, May 13, 1944, of 5423 Race avenue, husband of Ina E., father of Dorothy Arndt Spencer, and Katherine Arndt Andrews. Resting at funeral home, 318 N. Central avenue, Austin. Services Monday, 1 p. m. Interment Geneva, Ill. Aus. 0017.

AUDEUK—Mary Audeuk, May 12, of 4143 W. Van Buren street, beloved daughter of Nicholas and the late Mary Audeuk, dear stepdaughter of Rose Audeuk, fond sister of Lillian and Anne Ritis and Nicholas Audeuk Jr., P. O. 3/C U. S. N. Resting at chapel, 2157 W. Chicago avenue. Funeral Tuesday, May 16, 9:30 a. m., to Notre Dame church. Interment family lot. Bru. 7767.

BARNETT—Sarah Barnett, beloved wife of the late John J., loving mother of John and Edgar. Resting at chapel, 851 E. 75th street. Services Wednesday, May 17, at 3 p. m., at St. Paul Lutheran church, 76th and Dorchester avenue. Interment Oak Woods.

BARTSCH—Carrie M. Bartsch, of 8634 S. Ada street, late of Knox, Ind., beloved mother of Fred W., Frank R., Paul V. and Herbert E. Bartsch, fond sister of Mrs. Emma Stephens, Fred H. and Edmond Wagner. Services at chapel, 7838 Cottage Grove avenue, Wednesday, May 17, at 8 a. m. Interment Oak Woods.

BECKHAM—Jule H. Beckham, May 13, beloved wife of the late William T., fond mother of David L., of Downer's Grove, and Harry A. Beckham, grandmother of Nancy Belle Beckham, sister of Frank Sherwin and Elizabeth Hart. Resting at chapel, 5522 S. Halsted street, where services will be held Wednesday, 1:30 p. m. Interment Cedar Park. Member of Normal Park chapter No. 211, O. E. S.

BEJGER—Adamina Bejger, beloved wife of Alexander, devoted mother of Walter, Helen, Sigmund, and Irene. Funeral Wednesday, 9:30 a. m., from chapel, 2325 S. California avenue, to St. Roman's church. Interment St. Adalbert's.

BERMANN—Erna Bermann, nee Claussen, beloved wife of the late Paul, fond mother of Verne Neergaard, Seaman 1st Class Paul of seabees, Mar-Lou and William. Member of Goodfellowship conclave, No. 54, True Kindred. Services Tuesday, 2 p. m., at chapel, 3424 W. 63d street. Interment Elmwood. Gro. 0090.

BOCEAN—See Stanley F. Bocian notice.

BOCIAN—Stanley F. Bocian of 2507 N. Mozart street, loving husband of Mary, nee Kobilak; dear father of Marian, Patricia, and the late Norman, brother of Joseph Zbikowski, Walter, Frank, and Frances Jankowski. Funeral Tuesday, May 16, at 9:30 a. m., from chapel, 2341 N. Milwaukee avenue, to St. Sylvester's church, Humboldt boulevard and Palmer square. Interment St. Adalbert's cemetery. Canal 5735.

BRADY—Charles A. Brady Sr., 8440 Indiana avenue, May 13, 1944, beloved husband of Helen Brady [nee Soden], fond father of Yoeman 3/C Charles A. Jr., U. S. N. R., brother of Roscoe K. Brady. At chapel, 2121 W. 95th street, where services will be held Tuesday, May 16, at 3 p. m. Interment Oak Woods.

BRANNAN—George E. Brannan, age 37, late of 415 Fullerton parkway, killed while serving with the American field service in India, survived by his wife, Lois, his mother, Mrs. Margaret Brannan, and two sisters, Mrs. Frank J. Nosek of Highland Park and Mrs. J. R. Vandenberg of Dixon, Ill.

BRAYLEY—Edwin C. Brayley, May 12, 1944, at his home, 821 E. 42d place, beloved husband of Louise A. Brayley. Services at chapel, 4227 Cottage Grove avenue, Monday, 7:30 p. m. Interment Middleport, N. Y.

BROWN—Isabella Brown of 1355 Balmoral avenue, May 13, 1944, fond mother of Mrs. Clara I. Murphy and Floyd A. Brown, grandmother of Seaman 1/C. Robert E. Murphy, Mrs. Gladys I. Acheson, and Mrs. Elizabeth A. Corbett. At chapel, 5501 N. Ashland avenue, where services will be held Tuesday, May 16, at 1 p. m. Interment Oak Woods.

BROWNLEE—Elinor Calkins Brownlee, May 12, 1944, of 3840 Jerome avenue, Skokie, Ill., wife of Kenneth H. Brownlee, mother of Thomas, David, and Susan Brownlee, daughter of Mrs. Henrietta Calkins, sister of Mrs. Henry D. Penfield. Service 2 p. m. Monday at St. Mark's church, Evanston, Illinois. Interment at Graceland cemetery.

BROZEK—Violet Brozek [nee Dombrowski], May 13, beloved wife of Joseph, fond mother of Edward, dear sister of Anna Lloyd, John and Felix, sister-in-law of Felix and Mary Brozek, Stanley and Antoinette Stachowik, Bernadine and Bernice Dombrowski, and Richard Lloyd. Funeral Wednesday, May 17, at 9:30 a. m., from residence, 1747 W. 16th street, to St. Adalbert's church. Interment St. Adalbert's cemetery. Information Canal 1246.

BUGEL—Alexander [Sam] Bugel of 5540 S. California avenue, beloved husband of Cecilia, nee Klucik; father of Florence Doyle, Ensign George, U. S. N., and Rose Mary, father-in-law of Corp. George Doyle, U. S. A. Funeral Wednesday, May 17, 9:30 a. m., from funeral home, 2746 W. 51st street, to St. Simon's church. Interment Resurrection. Pros. 7257.

CALKINS—Ada Calkins, formerly of Park Ridge, beloved wife of Lyman, daughter of Pamela Underhill, grandmother of Mary Ferm Amberg and Jack Ferm. Resting at funeral home, 5708 Madison street, where services will be held Wednesday, at 2:30 p. m. Interment Arlington.

CARLSTEDT—Matilda Carlstedt, beloved wife of the late Hugo, loving mother of Raymond, Mrs. Margaret Henry, and Mrs. Irene Curboy. Resting at chapel, 2324 West 111th street. Services Tuesday, May 16, at 1 p. m. Interment Mount Hope.

CARRIGAN—Pvt. 1st Class Daniel V. Carrigan of 1001 N. Lawler, killed in action in Burma with Merrill's Marauders, April 4, 1944; beloved son of William A. and Maude Field Carrigan, loving brother of Mary, Maude, William Jr., and Joseph Domonic, Pvt. 1st Class U. S. medical corps. Memorial mass Tuesday, May 16, at 9 a. m. at Our Lady Help of Christians church.

CAVALIER — Rose Cavalier, nee Rio, late of 3054 W. Polk street, beloved wife of Rosario, fond mother of Anthony and Mrs. Mary Giannini, mother-in-law of Josephine Sorvillo and Clemente, dear grandmother of five grandchildren. Funeral Thursday, 9 a. m., from chapel, 5908 W. Roosevelt road, to Mother Cabrini church. Interment Mount Carmel.

CHINN—Tong Chinn of 6636 Cottage Grove avenue, beloved husband of Anna, father of Chris now serving in the merchant marine United States maritime service, Michael and George. Resting in chapel, 4141 Cottage Grove avenue. Funeral services Tuesday, May 16, at 2 p. m.

COKELL—Richard B. Cokell, fond brother of Arthur. Funeral Tuesday, 2 p. m., from funeral home, 2843 N. Clark street. Interment Acacia Park cemetery. Member of George Bell Jr. post, No. 450, Veterans of Foreign Wars; Imperial Order of Dragons; Chicago camp, United Spanish War Veterans, and National Society Army of Philippines.

DAWSON—Ruth Farmer Dawson, late of 303 W. Ogden avenue, La Grange, beloved wife of Martin L., loving mother of Grace Mary, Douglas, and Donald. Funeral private.

DIESING—Katherine Diesing, nee Gregory, beloved wife of William F., fond mother of Louise Scott, Irene Cromie, Dorothy Sandahl, Tech. Sgt. William, Gregory, and Francis. Funeral Tuesday, 9:30 a. m., from funeral home, 2500 N. Cicero avenue, to St. Bartholomew's church. Interment St. Joseph's. Member of Altar and Rosary society. Berkshire 8070.

DOBROLINSKI—John Dobrolinski, May 13, 1944, late of 2942 Arch street, beloved father of Mrs. Pauline Reisdorf, Mrs. Martha Grohoven, Mrs. Mary Jastrzebowski, Mrs. Gertrude Bond, and Chester. Funeral Wednesday, May 17, from chapel, 2819 Archer avenue, to St. Barbara's church, at 9:30 a. m. Burial Resurrection.

DOPP—Katharine Elizabeth Dopp of 5705 Kimbark avenue, beloved sister of Frank E. Dopp. Resting at chapel, 5203 Lake Park avenue, until 1 p. m. Monday. Services and burial at Wild Rose, Wisconsin. Hyde Park 0014.

DOYLE—Julia Doyle, wife of the late Peter, mother of Margaret Ray Pennekamp, and Catherine Adams. Funeral from parlors, 10834 S. Michigan, Tuesday, 8:30 a. m., to St. Willibrord's. Interment Calvary. Chicago Heights, Pullman 3535.

DWORIN—Ida Dworin, beloved wife of Morris, devoted mother of Jack, Sylvia, and Bernard. Services Monday, May 15, 11 a. m., at chapel, 3021 W. Lawrence avenue. Interment Waldheim P. O. W.

ENCHELMAYER—Carl L. Enchelmayer, beloved husband of Marie [nee Klok], fond father of Mrs. Marie Herbst, Dorothy Romer, Ernest J. Enchelmayer, and Carl W. Enchelmayer. Service Wednesday, 3 p. m., at chapel, 1118 Greenleaf avenue, Wilmette. Interment private.

ERICKSON—Lars G. Erickson of Lemont, Ill., husband of the late Anna [nee Anderson], fond father of Oscar, Agnes, Mabel, and Mrs. Hildegarde Lundquist. Funeral Tuesday from late residence, one mile north on Stephen street, to Bethany Lutheran church, at 2 p. m. Interment Bethany cemetery.

FARRELL—James L. Farrell, beloved husband of Aileen, nee Raleigh; loving father of James F., Patrick C., Kevin, and Mary Aileen. Funeral Tuesday, 9:30 a. m., from chapel, 2950-58 Fullerton, at Sacramento, to Our Lady of Grace church and Mount Carmel. Member of Holy Name society. Bel. 3300 or Kil. 4000.

FLORSHEIM—Lee Florsheim, beloved husband of Marscha [nee Wolff], fond brother of Victorine Lederer, Lucile Hirschfield, and Francis, devoted son of the late Herman and Cora. Member of Navy league, Skipper of United States Naval X-Apprentice association. Member of American Furniture Mart post, No. 206, American Legion. Services Tuesday, 12 noon, at chapel, 5206 Broadway.

FRIEDRICH—Harry H. Friedrich of 7752 Racine avenue, beloved husband of Marie, dear brother of Hazel Ewert and Adeline Marschinke. Resting at chapel, 6000 S. Halsted street, where services will be held Tuesday, 2 p. m. Interment Cedar Park. Past grand of John Ericsson lodge, No. 361, I. O. O. F.; member of Cook County encampment, No. 215, Mystic Star lodge, No. 758, A. F. & A. M.; Englewood chapter, No. 176, R. A. M.; Englewood commandery, No. 59, K. T.; Dairy Employes union, local No. 754. Nor. 2121.

FRIES—William H. Fries, May 14, beloved husband of Emma C., fond father of John T. Snow, brother of Emma L. Bulot, Clara Reinhard, and the late Charles and Fred Fries, and Lillian Roesner. Services Wednesday, May 17, at 2:30 p. m., at chapel, 124-126 Madison street, Oak Park at Lombard avenue. Interment Oakridge.

GIANINNI—See Cavalier notice.

GOLDSMITH—Leon Goldsmith, beloved husband of the late Jennie, dear father of Lucille Schallman, Milton, Flo De Graff, and Toby Israel, grandfather of five, great-grandfather of one. Funeral Tuesday, 2 p. m., at chapel, 5206 Broadway. Interment Woodlawn.

GROUNDWATER—Lucy E. Groundwater of 9231 S. Racine avenue, beloved sister of Robert. Funeral Tuesday, 3 p. m., at chapel, 79th street and Emerald avenue. Interment Mount Hope. Member of Normal Park chapter, No. 211, O. E. S.

GUIDO—See Palumbo notice.

HABERSTICK—Ada N. Haberstick, East River road, Des Plaines, Ill., beloved wife of the late Peter F., dear mother of Carl F., Jack N., Capt. Lee B., U. S. air corps, and Peter F., grandmother of Larry B. Resting at home for funerals, Lee at Perry streets, Des Plaines, where services will be held Tuesday, 2:30 p. m. Interment Ridgewood.

HANSEN—Karl Otto Hansen, late of 5029 George street, dearly beloved husband of Hanna, nee Larsen; fond father of Mabel Warnbloer, brother of Olaf, grandfather of Harry Jones. Resting at funeral home, 3834-36 Irving Park road, where services will be held Monday, 3 p. m. Interment Mount Olive cemetery.

HAUSLER—Minnie Hausler, nee Perr, beloved wife of Elmer J., loving mother of Pvt. 1st Class Harold J., Pvt. Elmer L., and Shirley Ann, daughter of Joseph, sister of Stanley, Paul, and Helen Kuhn. Funeral Wednesday, May 17, at 9:30 a. m., from residence, 2834 N. Southport avenue, to St. Josaphat's church. Interment St. Adalbert's cemetery.

HEDGE—Charles M. Hedge, May 14, husband of Mrs. Louise, nee Bohlander; father of Mrs. Margaret Bielby, Mrs. Helen Kloster, Mrs. Dorothy Brown, and the late John W. Services Tuesday, May 16, at 3 p. m., at funeral home, 2d and Lincoln sts., Hinsdale. Burial Bronswood.

HENNIG—Antonia Hennig, May 14, 1944, beloved wife of the late Edwin, dear mother of Hattie and Edna Geddes, fond grandmother of Robert Geddes. Services Wednesday, 2 p. m., at funeral chapel, 4338-40 Fullerton avenue. Interment Irving Park cemetery.

HOLZMACHER—Joseph Holzmacher of 3652 N. Hamilton avenue, beloved husband of Emilia [nee Sager], fond father of Marcella Jewell, Clarence, M., M. M. 3/C. C. B., and Germaine, grandfather of Gail and Donna, dear son of the late Peter and Josephine, brother of Marie and the late Theresia Leon. Funeral Wednesday, 9:30 a. m., from chapel, 3905-07 Lincoln avenue, to St. Andrew's church. Interment St. Joseph's.

HONAN—Thomas D. Honan, beloved husband of the late Mary E. Kelly Honan, loving father of Martin W., Mrs. Marguerite Ryan, Francis J., and Thomas E. Honan, fond brother of Mrs. Elizabeth McHale, Mrs. Margaret Chill, Mrs. Catherine Bowrie, Frank Honan and the late Mrs. Nellie Warden and Joseph Honan. Funeral Wednesday, 9 a. m., from his late residence, 8231 S. May street, to St. Sabina's church. Interment Holy Sepulchre. Stew. 7700.

HUCK—Hildegarde Huck of 8218 Ellis avenue, May 14, 1944, beloved wife of Lorin, fond mother of Lorine and Laverne, fond daughter of Mrs. J. C. Foley, sister of J. W. and Frank Foley of Milwaukee, Wis., and Lt. Fred Foley, U. S. A. in England. Funeral Tuesday, 9 a. m., from funeral home, 8144 Cottage Grove to St. Francis de Paula church. Interment Holy Cross cemetery, Milwaukee, Wis. Stewart 1216.

HUTCHISON—Elizabeth Bonthron Hutchison of 3248 W. 62d street, beloved mother of Mrs. Grace McGaw, Mrs. Janet Lapsley, Mrs. Marie Oke, Elizabeth, James, Harry and Andrew Hutchison. Services Wednesday, May 17, at 2:30 p. m. at chapel, 6245 S. Kedzie avenue. Interment Mount Hope.

HYRY—Charles G. Hyry of 333 W. 116th street, husband of Elizabeth, father of Edmund C. and Lester R. Services at chapel, 304 W. 119th street, Wednesday, 8 p. m. Burial New York Mills, Minn.

JAEGER—Lt. William Donald Jaeger, May 10, 1944, at army air field, Bruning, Neb., husband of Mary Martha Jaeger, son of Mr. and Mrs. William Jaeger, brother of Mrs. John Ketter. Service 11 a. m. Monday at chapel, 1567 Maple avenue, Evanston, Ill. Interment Memorial Park cemetery.

JAHNKE—See Lillian Milling notice.

JENSEN—Olufine Jensen, May 13, 1944, widow of the late Jens C. L. Jensen, beloved mother of Mrs. Esther Bergmann, Mrs. Helen Brown, and Bruce Jensen. At chapel, 5501 N. Ashland avenue, where services will be held Tuesday, May 16, at 2 p. m. Interment Mount Olive.

KAPTOWSKY—William Kaptowsky, in Los Angeles, formerly of Chicago, beloved husband of Fannie, dear father of Lillian Sider, Nathan, Sgt. Morris, U. S. A., and Elaine, grandfather of four, brother of Rachel Levin, Bluma Kushner, Goldie Kaplan. Train arriving Monday, 8 a. m. Funeral Monday, 2 p. m., at chapel, 4225 Roosevelt road, corner of Tripp. Interment Westlawn cemetery.

KAVANAUGH — Mary Ellen Kavanaugh, loving daughter of William and Frances, fond sister of Mrs. Margaret Isbaner, granddaughter of Joseph and Mary Kavanaugh, and Terry and Bertha Davis. Funeral Wednesday, 9 a. m., from chapel, 3159 Jackson boulevard at Kedzie to Blessed Sacrament church. Interment Mount Carmel.

KERN—Catherina Kern, nee Simon, suddenly, May 13, 1944, beloved wife of the late Conrad, devoted mother of Peter, Margaret, Catherine, Florence, Mechtildes, Conrad Jr., Mrs. Ursula Hines, and Mrs. Lucille Perry. Funeral from residence, 82 E. 136th street, Tuesday, 9 a. m., to St. Mary's church. Interment Holy Sepulchre. Pullman 0372.

KESTER—Philip J. Kester, May 14, 1944, of 136 N. Pine avenue, beloved husband of Marion [nee Clarke], fond son of Helen Kester Baugh, stepson of Oscar B. Baugh, nephew of Mrs. Lucretia Kelley. Resting at funeral home, 318 N. Central avenue, Austin. Services Tuesday, 2:30 p. m. Interment Forest Home. Aust. 0017.

KOHN—Joseph A. Kohn of 7006 Clyde avenue, beloved husband of Hortence, nee Goldfinger; devoted father of Leonard and Joanne, dear brother of Mrs. Rose K. Neulander, Mrs. Emily Friedman, Mrs. Tilli Kohn, Henry, Mrs. Marie Breslauer, Harvey, Mrs. Frieda Kraus, and Robert. Late member of Chicago lodge, No. 437, A. F. & A. M. Funeral services Tuesday, May 16, at 10 a. m. at chapel, 936 E. 47th street. Please omit flowers.

KOLOFA—William M. Kolofa of 9811 Beverly avenue, beloved husband of Mary Shuba Kolofa, loving father of Pvt. Robert, U. S. A., Donald, and William. Funeral Tuesday at 9:30 a. m. from funeral home, 9900 S. Throop street, to St. Margaret's church. Interment St. Mary's.

KORINEK—James Korinek, 68 years, beloved husband of Frances, fond father of Rudolph and Stella Treinis. Funeral Tuesday, 8:30 a. m., from residence, 6324 S. Kilpatrick avenue, to Blessed Agnes church. Interment local cemetery. Law. 3101.

KRYSINSKI—Harriet Krysinski, suddenly, late of 5842 Wilson avenue, beloved wife of the late Dr. C. S. Krysinski, loving mother of Leora Luth, sister of Emily Tiefert. Services Tuesday, 1:30 p. m., at funeral home, 4553-61 Milwaukee avenue. Interment Rosehill.

LAPHEN—Florence Laphen, nee Westenberg, beloved wife of Kelly, fond mother of Carmela, daughter of Harry Westenberg and Mrs. Velma Johnson, daughter-in-law of Mr. and Mrs. Morris Laphen, niece of Mrs. Florence Verniere and Mrs. Rose Crivellone. Funeral Tuesday, 9 a. m., from chapel, 2600 Wentworth avenue, to Sancta Maria Incoronata church. Interment Mount Carmel. Vic. 1861.

LARSON—C. Edmund Larson, age 52, late of 1166 N. Dearborn street, passed away May 12 at Veterans hospital, Minneapolis, Minn. Survived by his wife, Myrtle J. Larson, mother Mrs. N. A. Larson, brother Arthur A. and sister Olga Larson, of Minneapolis. Military services and interment Monday, May 15, at Minneapolis.

LO COCO—Salvatore Lo Coco, beloved husband of Josephine [nee Calderone], fond father of Sister Saveria, Sister Mary Stella, Sister Rosina, S. M., Providence, Mary La Mantia, Josephine D'Amico, Mamie Sansone, Salvation, and Pvt. Leo, U. S. A. Funeral Wednesday, 8:45 a. m., from chapel, 2456 Wentworth avenue, to Sancta Maria Incoronata church. Interment Mount Olivet. President of Dante Allegphrie lodge, No. 4, Italo-American National union. Victory 1861.

MacCOY—Mark Hart MacCoy of 6655 N. Artesian avenue, May 14, 1944, beloved husband of Joan M. MacCoy, fond father of Nancy Elizabeth, brother of Mrs. Frank Rockwood, Mrs. L. E. Hardman, Mrs. F. D. Golden, Ruth, Robert and James MacCoy. At chapel, 5501 N. Ashland avenue, where services will be held Tuesday, May 16, at 3 p. m.

MacDONALD—Belle H. MacDonald, May 13, 1944, late of 25 S. Northwest highway, Park Ridge, age 85 years, beloved sister of the late John MacDonald, Elizabeth Cavis, and Emma Naden. Funeral services Tuesday, 2 p. m., at funeral home, 6807 Northwest highway, corner Overhill. Burial Woodlawn cemetery.

MAZZIE—Mary Mazzie, late of 1923 W. Race avenue, wife of Joseph, loving mother of Salvatore, James, Pvt. Philip, U. S. A., Pvt. Andrew, U. S. A., and Mary. Funeral Tuesday, 9 a. m., from chapel, 624 N. Western avenue, to Holy Rosary church. Interment Mount Carmel. Armitage 7800.

MILLING—Lillian Milling, 8146 S. Morgan street, May 14, 1944, beloved wife of Herbert A. Milling, fond mother of Pvt. 1st Class Harry Milling, U. S. A., and Ethel Wallman of South Bend, Ind., daughter of Reca and the late W. C. Jahnke of Glendale, Cal., sister of Charles L. Jahnke, Mildred Hymers of Glendale, Cal. At chapel, 63d and Harvard avenue, where services will be held Wednesday, May 17, at 2 p. m. Interment Fairmount.

NADER—Cora C. Nader [nee Phillips], beloved wife of the late Edgeworth W., fond mother of Marjorie Thon, Veretta Greene, and Edgeworth, U. S. N. R. Funeral Tuesday, May 16, from her late residence, 8931 S. Elizabeth street, at 9 a. m. to St. Kilian's church. Interment Holy Sepulchre. Prospect 0240.

NEIDHARDT—Margaret Neidhardt, nee Strassburger, 1643 Larrabee street, May 11, 1944, beloved wife of the late George E. Sr., loving mother of George E. Jr., Kathryn Myers, Clara Fuermann, Minnie Barlow, William, and Rose Coleman. Services Monday, May 15, at 2 p. m., at chapel, 2114 Irving Park road. Interment Graceland cemetery.

OAKES—Nellie Oakes, late of Coronado hotel and Wauconda, Ill., May 14, 1944, beloved wife of the late Erskine Oakes, dear mother of Lulu B., and Robert S. Funeral from chapel, 5501 N. Ashland avenue, Tuesday, May 16, 1 p. m., to Federated church, Wauconda, 2:30 p. m. Interment Wauconda, Ill.

PALUMBO—Joseph Palumbo, late of 2622 W. Superior street, husband of the late Carmella, nee Ariano; loving father of Rose Ariano and Theresa Guido, grandfather of two. At chapel, 624 N. Western avenue. Funeral notice later. Arm. 7800.

PEKSA—Frank Peksa, 2544 S. Drake avenue, beloved husband of the late Mary, loving father of Marie Hofer, Bessie Danek, Anna, Emily, Frank, Rosalie Vail, Helen Over, and the late Charles, dear brother of Julia Pinc, fond grandfather of Charles Danek. Funeral Tuesday, 1:30 p. m., at chapel, 3821 W. 26th street. Interment Bohemian National cemetery. Lawndale 2912.

PETERSON—Eleanor Marie Peterson of 4024 Newport avenue, beloved wife of Arthur, fond daughter of Martha and Peter Zandrowicz [Zander], dear sister of Raymond, Emmett, and Ruth Dill. Funeral services Wednesday, 9:30 a. m., at funeral home, 3519-23 N. Pulaski road. Ind. 5800.

PETERSON—Herbert C. Peterson, beloved husband of Anita, fond father of Kay, brother of Mrs. Sigrid Convert and the late Marie Herres. Services Tuesday, May 16, 3:30 p. m., at funeral home, 5200 N. Western avenue, corner Foster. Interment private. Please, no flowers.

POWERS—John Joseph Powers, May 13, 1944, husband of Nellie Powers, father of Mary Frances, brother of Delia, Mrs. Annie McGovern, and Mrs. Josephine Connors. Funeral Tuesday at 9:30 a. m., from residence, 857 Wrightwood avenue, to St. Clement's church. Interment Calvary.

PRICE—George Price, devoted father of George and Robert, loving son of Lulu. Funeral Wednesday at 10 a. m. at chapel, 5218 S. Kedzie avenue. Interment Archer Woods. Pro. 3810.

RADCLIFFE—Fred J. Radcliffe of 11948 S. Harvard avenue, fond father of Wilbur F., Corp. Fred J. Jr., U. S. A., Betty and Beryl, brother of David, George, Arthur, Mrs. Eleanor Finch, Mae, Mrs. Emily Gathman, and Sarah. Secretary of Fides lodge, No. 842, A. F. & A. M. Funeral at chapel, 304 W. 119th street, Wednesday, 1:30 p. m. Interment Cedar Park.

RANDLEV—Peter Randlev, May 14, 1944, at his home, 2515 Jackson avenue, Evanston, Ill., husband of the late Mary Randlev, father of Mrs. G. R. Corke, Mrs. Helen R. Nay, John, Paul and Frank Randlev. Resting at chapel, 1567 Maple avenue, Evanston. Service, 2:30 p. m. Wednesday, at Second Presbyterian church, Evanston. Interment Rosehill.

REID—Harry J. Reid, 1327 E. 64th street, May 12, 1944, loving husband of Grace, fond father of Joseph, Harry, Charles, Sgt. Robert, U. S. A.; Thomas, and Rose Reid, Mrs. Grace Whey, Mrs. Josephine Walsh, Mrs. Rita Broadhurst, and Mrs. Geraldine Glatz, grandfather of 16 grandchildren. Funeral from chapel, 63d and Harvard, Tuesday, May 16, 9 a. m., to St. Clara's church. Interment Mount Olivet. Member of Webb Pressmen's union, local No. 7.

REINCKE—Arno B. Reincke of 5555 Sheridan road, May 12, 1944, beloved husband of Edith Furst Reincke, fond father of Charles A., Arthur L., Ione Evans, and Wilhelmine Egbert. At chapel, 5501 N. Ashland avenue, where private services will be held Monday, May 15, at 4 p. m. Please omit flowers.

RIO—See Cavalier notice.

RITZ—Mrs. Ida Ritz [nee Behrens], late of 6632 Kimbark avenue, passed away Sunday, May 14. Survived by her daughter, Mrs. Ida Harrison and sons, George W. and Arthur M., grandmother of Eleanor Burke. Resting at chapel in German Old People's Home, 7824 Madison street, Forest Park, Ill. Burial services Tuesday, 3 p. m.

RYAN—Delia Ryan [nee Maher], beloved wife of the late Thomas, sister of Anna Redmond, and the late Edward and Nicholas Maher, and Mary Fogarty. At chapel, 3150 Harrison street. Funeral Tuesday, May 16, at 10:30 a. m. to Our Lady of Sorrows church. Interment Mount Carmel.

RYAN—Marguerite Ryan. See Thomas D. Honan notice.

SAMPSON—Einar Sampson of 2657 Fullerton avenue. Resting at chapel, 2950-58 Fullerton, at Sacramento. Notice later. Bel. 3300 or Kil. 4000.

SCHENK—Philip Schenk of 4317 N. Monticello avenue, May 14, 1944, husband of the late Magdelena, nee Ruden, loving father of Mae Hinkes, George, and Robert, grandfather of nine grandchildren, one great-grandchild. Services Tuesday, May 16, at 2 p. m. at chapel, 2114 Irving Park road. Interment Ridgewood cemetery.

SCHMALZ—Anna Schmalz [nee Reiss]; 4045 N. Oakley, May 14, 1944, beloved wife of Frank, loving mother of Peter, Elizabeth Stricker, and Matthias, dear grandmother of five grandchildren, dear mother-in-law of Eleanor Schmalz and Nick Stricker, fond sister of Sam Reiss, sister-in-law of Theresa Reiss, Joseph, and Christina Mueller, and Paul and Anna Schmalz. Funeral Wednesday, May 17, at 10 a. m. from chapel, 2114 Irving Park road, to St. Benedict's church. Interment St. Joseph's cemetery.

SORVILLO—See Cavalier notice.

SOURILE—William Sourile, May 14, beloved husband of Julia, father of Leonard Barrie, son of Peter, and Margaret Sourile, brother of Joe, Leonard, Margaret, Lorraine, Catherine, and Helen. Funeral Wednesday, May 17, at 9:30 a. m. from chapel, 214-216 S. Western avenue, to St. Charles' church, where high mass will be celebrated at 10 a. m.

SUBA—Alex Suba, 1836 S. 56th avenue, Cicero, beloved husband of Theresa, fond father of Charlotte Nesbed, Cpl. Benjamin, U. S. A., Jean Stephan, Lillian Nelson, and Harry, grandfather of Connie. Funeral Tuesday, May 16, at 8:30 a. m., from chapel, 6301 W. Cermak road, Berwyn, to Mary Queen of Heaven church.

SUMA—Mildred M. Suma, nee Prochaska, of 1805 S. 56th avenue, Cicero, May 12, 1944, aged 28 years, beloved wife of Raymond, fond mother of Sandra. Funeral Monday, 2 p. m., at home for funerals, 5842-44 W. Cermak Road. Interment Mount Emblem cemetery. Inf. Cicero 243.

THIRY—Richard Thiry of 201 W. 117th street, beloved son of the late Charles and Rosa, nee Doeer, devoted brother of Mrs. Catherine Sproul, Rose, Frank, Conrad, and Lucy Thiry. Funeral from mortuary, 12 E. 112th place, Tuesday, 9 a. m., to St. Catherine of Genoa church. Interment St. Mary's.

THOMPSON—James Thompson, age 83 years, late residence, 10252 Hoxie avenue, husband of Elizabeth, father of Robert, Theodore, and James Thompson, and Mrs. Helen Rock, stepfather of Mrs. Laverne Zelnis and Charles McBain. Member of National Fraternal Society of the Deaf. Funeral Tuesday, 9 a. m., from funeral home, 9117 Houston avenue, to St. Kevin's church. Interment Holy Cross. Regent 1670.

TOMEK—Irene Tomek [nee Hayward], 1754 West 21st place, beloved wife of Frank, loving mother of Adeline and Dorothy, fond sister of Emma, Walter, Edward, and the late Daniel. Funeral Wednesday, 2 p. m., at chapel, 1701 West 21st street. Interment Woodlawn. Information, Canal 4611.

TURUS—Anna Turus of 823 N. Damen avenue, loving wife of Nick, fond mother of Catherine Romano, Natalie Kazmerski, Steven, seaman 1/c, U. S. N., Michael, and Anna, mother-in-law of Charles Romano and Leonard Kazmerski. Funeral Tuesday, 9 a. m., from chapel, 2255 W. Chicago avenue, to St. Nicholas' church, Oakley-blvd. and Rice-st. Interment St. Nicholas' cemetery.

VAN GUNDY—Vera Van Gundy, beloved wife of Cecil, fond cousin of Edna Cooling, suddenly, at Nashville, Tenn. Resting at chapel, 2743 E. 79th street. Services Tuesday, 2 p. m. Sag. 5777.

VIRGILIO—Pietro Virgilio, beloved husband of Caterina [nee Santucci], father of Carmela Ambrosio, and Corp. Raymond, U. S. A., brother of Theresa Saviano, Adelaine Di Silvio, Rose D'Andrea, brother-in-law of Henrietta and Marianne Christofareo and Guido Santucci. Funeral Wednesday, 9 a. m., from chapel, 3500 Harrison street, to Blessed Mother Cabrini church. Interment Mount Carmel. Nevada 0644.

WASSER—Elizabeth Thomas Wasser, 1666 Kensington road, Arlington Heights, beloved wife of Frank, fond mother of Lt. Edward A. Thomas, Arleen Thomas, and Betty Granzin. Funeral Thursday, May 18, 2:30 p. m., at Methodist church. Resting at funeral home, 111 W. Campbell street, Arlington Heights.

WEBER—Gertrude P. Weber of 1220 Farwell avenue, May 13, 1944, daughter of Traugott F. and Amelia Weber, sister of Carl S., Marguerite Bradley, and Helen Hamilton, sister-in-law of Charles Bradley. At chapel, 5501 N. Ashland avenue, where services will be held Monday, May 15, at 1 p. m. Interment Rosehill.

WEISZ—Clarence D. Weisz of 1347 Hyde Park boulevard, beloved husband of Sylvia [nee Graff], fond son of Mrs. Flora and the late Charles Weisz, devoted father of Charles and Muriel, dear brother of Mrs. Mildred Himmel and Le Roy Weisz. Funeral services Tuesday, May 16, at 2:30 p. m., at chapel, 936 E. 47th street.

WERNER—Eva Schaefer Werner, May 14, of 711 Harvard street, Wilmette, wife of the late William E. Werner, mother of Mrs. Agnes Kreusch, Mrs. Isabella Heinz, William T., Wendelin F., Frank A., Theodore J., and Howard J. Werner. Funeral Wednesday, 9:30 a. m., from chapel, 725 Ridge road, Wilmette, to St. Joseph's church.

WOLFE—Mary E. Wolfe, 431 Oakdale avenue, May 14, 1944, beloved wife of William Wolfe, fond mother of Helen Wolfe, Marion Olmetti and the late William, grandmother of Donald and Judy Olmetti. Funeral from chapel, 5501 N. Ashland avenue, Wednesday, May 17, at 9:30 a. m., to Our Lady of Mount Carmel church.

WOOD—Thomas S. Wood, beloved husband of Isabelle, nee Shea; fond father of Sydney E., Francis C., and Thomas A., seven grandchildren, brother of Mrs. Mary Taylor, Mrs. Emma Jones, Mrs. Anna Schlaegel, and Charles S. Wood. Resting at funeral home, 5018 W. Chicago avenue. Funeral Wednesday, May 17, at 10 a. m., to Our Lady Help of Christians church, Iowa street and Le Claire avenue. Interment Mount Carmel cemetery.

WIRTZ—Sarah Wirtz of 13825 Park avenue, Dolton, beloved wife of the late Edward H., fond mother of Matthew, Edward, Frank, Henry, Russell, Mrs. Angeline Warnicke, Mrs. Jennie O'Connor, Mrs. Annabell Miller, and Mrs. Florence Schmidt. Resting at funeral home, 244 E. 138th. Services Tuesday, 11 a. m., at St. Mary's church. Interment St. Mary's.

ZIMMERMAN—Emma Zimmerman, beloved wife of Franklin S., loving mother of Glen F., Clarence E., and Helen Bieger, grandmother of Norval F. and Robert Zimmerman and Barbara Bieger. Services at chapel, 7319 Madison street, Forest Park, Ill., Tuesday, 1:30 p. m. Interment Forest Home.

BEST BUY IN TOWN!

Don't let the cabaret tax keep you from having the country's finest dinner . . . floor show . . . and continuous dancing. The Alabam's nationally famous dinner, enjoyed by tens of thousands, is still tops in quality and lowest in price . . . even with the Federal and State tax added on. Just look over what you get . . . the most unusual menu in the country . . . and all it costs, with all taxes included, is a mere $1.98. Yes, you can dance from 7 P. M. . . . and see our four floor shows at 8, and midnite, 2 and 4 A. M. and enjoy the meal of a lifetime for only $1.98 . . . absolutely nothing extra. Come in tonight for the Alabam's sensational

FLAMING CRATER DINNER

Assorted Hors d'Oeuvres or
Blue Point Cocktail—Little Neck Clams—Fillet of Herring
Caviar Canape—Antipasto—Tomato Juice—Shrimp Cocktail
Soup de Jour—Consomme with Noodles
ROAST TURKEY—ROAST LONG ISLAND DUCK
MILK-FED CHICKEN—VEAL STEAK—Broiled Pork Chops
ROAST PHILADELPHIA CAPON
BROILED ROYAL SQUAB, CURRANT JELLY
FRESH DEEP SEA SCALLOPS
Chef's Special—SHRIMPS NEWBERG—SHRIMPS CREOLE
BROILED WHOLE LIVE LOBSTER with DRAWN BUTTER
CHOPPED TENDERLOIN STEAK
POTATOES FRESH VEGETABLES IN SEASON
Special Chef's SALAD BOWL or WALDORF SALAD
FLAMING CHERRIES JUBILEE CHOICE of HOMEMADE PIES
ICE CREAM VANILLA CUP CUSTARD
ROQUEFORT, CAMEMBERT or CREAM CHEESE
COFFEE TEA MILK

Everything Including Federal and State Taxes for the Unbelievable Price of **$1.98** Served Every Day, Including Saturday and Sunday

NEVER A COVER, ADMISSION OR MINIMUM CHARGE
DINNERS from 5 to 11 P. M.
We unreservedly Guarantee Our Flaming Crater Dinner to Be Incapable of Duplication Under $5.00 Per Plate

Spectacular Show Starring
HARRIET NORRIS Exponent of Sophisticated Songs
MARGO MARTIN Mistress of Ceremonies
Alice Logan, Genevieve Vail, Cal Herbert, Paulette la Pierre
Dell Estes, Alan Coe, and an ALL-GIRL SHOW
CONTINUOUS DANCING TO
CHET ROBINSON'S ORCHESTRA and JOE SMITH'S BAND

NO CHANGE in our MODERATELY PRICED DRINKS
Get the Gastronomic Treat of Your Lifetime
Make a Date Right Now to Visit Chicago's Oldest and Most Famous Dinner and Supper Club. Open at 5 P. M. till

BEEN JOINT-HOPPIN'?
After you've made the rounds and feel the need of food for blotting paper come in for our
SUPER BREAKFAST SPECIAL
Ham, Bacon or Sausage and Eggs, Toast and Coffee
Catch Our 2 Complete Shows, 2-3:30 A. M.
NO COVER—NO MINIMUM **75c**

Club Alabam
747 Rush Street, at Chicago Avenue—DELawdre 0808

HILLMAN RAPS CONGRESS; ASKS 4TH TERM DRIVE

Murray Due Tomorrow to Spark CIO Fight.

Sidney Hillman, president of the Amalgamated Clothing Workers of America and chairman of the CIO political action committee, paved the way for a fourth term indorsement of President Roosevelt by the union by making an attack upon congress yesterday. The fourth term demand is slated to be voted on before Mrs. Roosevelt appears Thursday before the Amalgamated's 14th biennial convention opening today in the Hotel Sherman.

Sidney Hillman.

Roosevelt Supported.

Hillman made public the report of his union's executive board, which took the stand that Roosevelt is indispensable.

Philip Murray, president of the CIO, will be here tomorrow for a meeting of the political action committee.

"Congress has scuttled the President's program for economic stabilization," said the Hillman report, pointing out that the New Deal hasn't had its way on such issues as food subsidies, big appropriations for OPA, and other demands.

"Living Costs Mount."

The result, the report continued, is that "living costs have continued to mount, while wages remain stabilized under the Little Steel formula, which now has become outmoded and unrealistic in the light of the failure to halt price increases." All the blame was put on Republican and anti-New Deal Democratic congressmen.

"This black record of the 78th congress, unless sharply reversed, threatens to destroy our national unity, disrupt the home front, prolong the war, and make impossible the achievement of an ordered and enduring peace," the report said.

TREAT AWAITS SCHOOL WINNERS IN PAPER DRIVE

The Chicago waste paper campaign committee will be host this afternoon to 56 elementary school children, winners in recent waste paper collection drives, at a party in the Hollywood room, Morrison hotel. Starting with a buffet luncheon, the youngsters will view presentation awards, followed by entertainment numbers.

Joseph E. Marcus, committee director, will turn over to the Rev. S. C. Stoga, representative of the parochial schools, a check for $500 to be divided among the six leading Catholic schools in the April contest. Don. C. Rogers, superintendent in charge of elementary schools, will represent the public schools.

Mrs. L. Robert Mellin, a member of the board of education, Mrs. Don C. Rogers, Mrs. Arthur U. Claghorn, Mrs. A. H. Meisterheim, Bernice McDermott, and Virginia Cleary will be hostesses.

RED LEADER CHARGES AVERY IS PRO-FASCIST

New York, May 14 [Special].—Israel Amter, New York state chairman of the Communist party, in commenting today on the seizure of Montgomery, Ward & Co. by the government, said "people like Sewell Avery do not act on their own but as representatives of reactionary, pro-Fascist groups who are trying to provoke labor struggles with the aim of smashing the whole trade union movement. They are the people represented by the Hearst press, THE CHICAGO TRIBUNE, the New York Daily News and the Scripps Howard press."

Amter spoke at the state convention of the Communist party.

DEDICATE FLAG FOR 23 MAXWELL POLICE HEROES

Maxwell street police yesterday held a parade and services to dedicate a 32 foot flag pole atop the station for the 23 policemen of that command now in service. The parade began at Roosevelt rd. and Morgan st. and ended in front of the station at Maxwell st. Capt. Louis Capparelli and Assistant State's Atty. William J. Tuohy were speakers. Members of Chicago Police post No. 1313 of the American Legion, of Veterans of Foreign Wars and of the 33rd Division post No. 1871 of the V. F. W. drum and bugle corps participated.

Friend of the Yanks

[The Friend of the Yanks department will answer questions about the draft and military service, both in the daily columns and by mail, if stamped, self-addressed envelopes are sent with queries.]

A. M. I. asks: Is it possible in any way to get a second discharge button to replace the original which was either lost or stolen from the lapel of my coat?"

ANSWER: Duplicate buttons will be issued for seven cents upon presentation of documentary evidence of honorable discharge and certification that the original has been lost. Apply Room 1100, 20 N. Wacker dr.

E. W. C. writes: "I was enlisted and inducted into the army signal corps in July, 1942, for the duration and six months. I was immediately placed in the inactive reserve and assigned to the signal corps school to teach. I have never been called to active duty and I am now over the 38 year age limit. Can the army call me to active duty now? Would I be eligible for any veteran's preference when discharged? I am under civil service jurisdiction."

ANSWER: Altho to our knowledge no case has ever been tested, any man who has served in active duty status and subsequently been honorably discharged, could demand veteran's preference. If the request for consideration was denied, he would have recourse thru the courts and would probably win. When a man, complying with the law, is inducted and processed at an induction station, and then put under orders to report, he is, from the moment of the receipt of such orders, "in active military service." If the man, after reaching the reception center, is then discharged or placed in the inactive reserve, such fact does not change his previous status. The army can call you to active duty at will.

M. M. D. asks: "If an army officer's wife has served papers on him toward getting a divorce and he is then killed in line of duty before the divorce is granted, is the wife entitled to the government widow's pension?"

ANSWER: On a technicality you would qualify, that is if the divorce decree had not been granted and become final.

E. A. P. writes: "I left the United States over two years ago and before 18 year old youths were required to register. I have been working on the Canadian Hiway ever since and I am now a little over 20. I will soon finish this work and want to enter service. Can I register in Canada or enlist some place here or will I have to wait until I get back and register in my home board?"

ANSWER: You will not need to come back to your home board to register. You can be registered by any diplomatic or consular officer of the United States who is a citizen of the United States or by any other person who may be appointed by the director of Selective Service. If none of these persons is available, you are required by law to present yourself for registration at the nearest local board or before board Number 1, District of Columbia. If there are circumstances over which you have no control which prevents you from complying, the law states you must submit for registration immediately upon it becoming possible for you to do so.

NAVY'S V-MAIL JUMPS 560 PCT. IN NINE MONTHS

The amount of V-mail handled by the navy V-mail system has increased almost 560 per cent in the last nine months, it was disclosed yesterday. The system now handles seven million V-mail letters per month, and a total of 453 million letters have been delivered overseas by the joint army and navy services sinces the system was introduced on June 15, 1942.

The navy advocates even wider use of the service to reduce demands on shipping space.

FOREMEN MEET TODAY ON ORDER TO END STRIKE

Detroit, Mich., May 14 [Special].—The executive board of the Foremen's Association of America, independent union, will meet tomorrow to act on an order by the war labor board for an end to the strike of 3,300 foremen in 13 war plants in the Detroit area.

WLB has reiterated its refusal to recognize the foremen's association as a bargaining agent, it was said, but has secured managements' promises of no retaliation against the strikers if they return to work. The Packard Motor company shut down production yesterday, throwing 39,000 persons out of work because of lack of foremen.

Ratification was voted by foremen of the Ford Motor company today to a contract signed last week. This contract, covering about 9,000 Ford supervisory employes, is the first any firm in the area has made with FAA since the FAA began its fight for recognition several weeks ago.

Aluminum Local Favors CIO.

Pittsburgh, Pa., May 14 (AP).—Joseph E. Carey, president of local 2, Aluminum Workers of America—oldest AWA local in the union—said members of the local had voted today in favor of amalgamation with the CIO United Steelworkers of America.

Second Hand Furniture Prices Soar in London

[Chicago Tribune Press Service.]

LONDON, May 14.—Despite government efforts to stem the advance of prices of second hand furniture, they have soared to three times the cost of new furniture in 1939, according to figures published in the Weekly Economist. New bedroom furniture, which in 1939 cost $114.80, now costs $347; sitting room set, $125, now $376.20; dining room set, $105, now $342.80.

Metropolitan Moments . . . . by Ely

"Deuced decent of you, Grigsby, to share something so precious as a Whiskey Sour made with Calvert Reserve"

The 4 to 1 winner in this straw vote is obviously the Whiskey Sour made with Calvert Reserve! It's all because this magnificent whiskey boasts a rare "soft" flavor that *blends with*—never overpowers—the other ingredients in a mixed drink. And in these days of whiskey shortage, that's something! Yes, Calvert Reserve is more than ever *"the choicest whiskey you can drink or serve!"*

Calvert Distillers Corp., N.Y.C. Blended Whiskey: 86.8 Proof—65% Grain Neutral Spirits.

Genuine Michaeleen
MACHINELESS
Permanent Wave

Given by skilled beauticians—the soft beauty of our Michaeleen Machineless permanent will intrigue the most fastidious feminine heart. Whether you prefer a sophisticated style or a casual hairdo . . . it will be easy to care for. **$4.75** Reg. $7.50

Modern Permanent, $3.25
With or Without Appointment

Michael's
BEAUTY SALONS
36 W. Randolph · Phone Dearborn 3372

7900 Kenwood	• Reg. 8770	6234 S. Western	• Rep. 1184
2216 E. 71st St.	• Dor. 6232	1135 Lake St., Neisner's Oak Park	• Vil. 3410
6330 S. Halsted Neisner's	• Eng. 2702	1949 Lawrence	• Lon. 8831
7916 S. Ashland	• Tri. 7117	634 Davis, Evanston	• Uni. 4303

cooking onions? air-wick* kills kitchen odors simply . . . quickly!

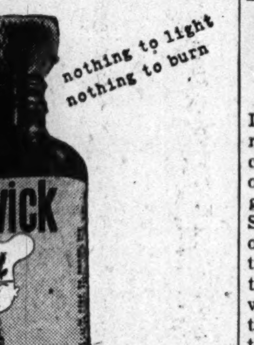

Bothered by odors of cooking? Get a bottle of air-wick today, and discover how easy it is to kill unpleasant cooking odors...including those that are most persistent. It even removes onion odors from your fingers...simply touch them lightly to the wick.

air-wick freshens bathrooms, stuffy closets, smoke-filled rooms; makes indoor air country-fresh, at a cost of only a cent or so a day. Non-rationed...at grocery, drug, variety, hardware, chain and department stores.

If air-wick is not yet available at your favorite store, please be patient. The demand has been so great that it may be several weeks before we can supply everybody.

air-wick is a trademark of Seeman Brothers, Inc., New York 13, N.Y., distributors.

air-wick is the only household product of its kind that contains "activated" Chlorophyll... makes indoor air country-fresh.
*air-wick deodorizer and household freshener is fully protected by U.S. patent no. 2,326,672.

You get something PLUS when you use UNGUENTINE*

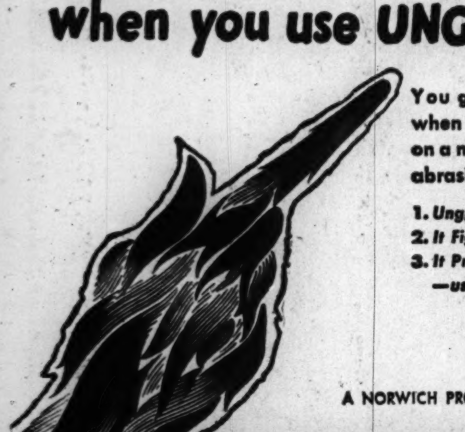

You get three-way action when you put UNGUENTINE on a minor burn, cut, scrape, abrasion or other Skinjury...

1. *Unguentine Relieves Pain*
2. *It Fights Infection*
3. *It Promotes Healing —usually without a scar*

Norwich*

A NORWICH PRODUCT • AT ALL DRUG STORES
*T. M. Reg. U. S. Pat. Off.

CUT COSTS IN HALF on interior painting with Elliott's UNI-TEX
(a genuine oil paint ready for use)

No primer or undercoat required—no washing of calcimined or painted walls—any surface free from loose dirt is ready for Uni-Tex. Paint right over calcimine—casein—wallpaper—new plaster—old painted walls or woodwork. One coat covers and gives a beautiful, washable finish. Saves half the labor and materials in interior decorating.

Phone factory KEDZIE 2070 for your nearest Elliott dealer

ELLIOTT PAINT & VARNISH CO.
4525 FIFTH AVENUE
CHICAGO, ILLINOIS

Help relieve the shortage of ELECTRIC IRONS!

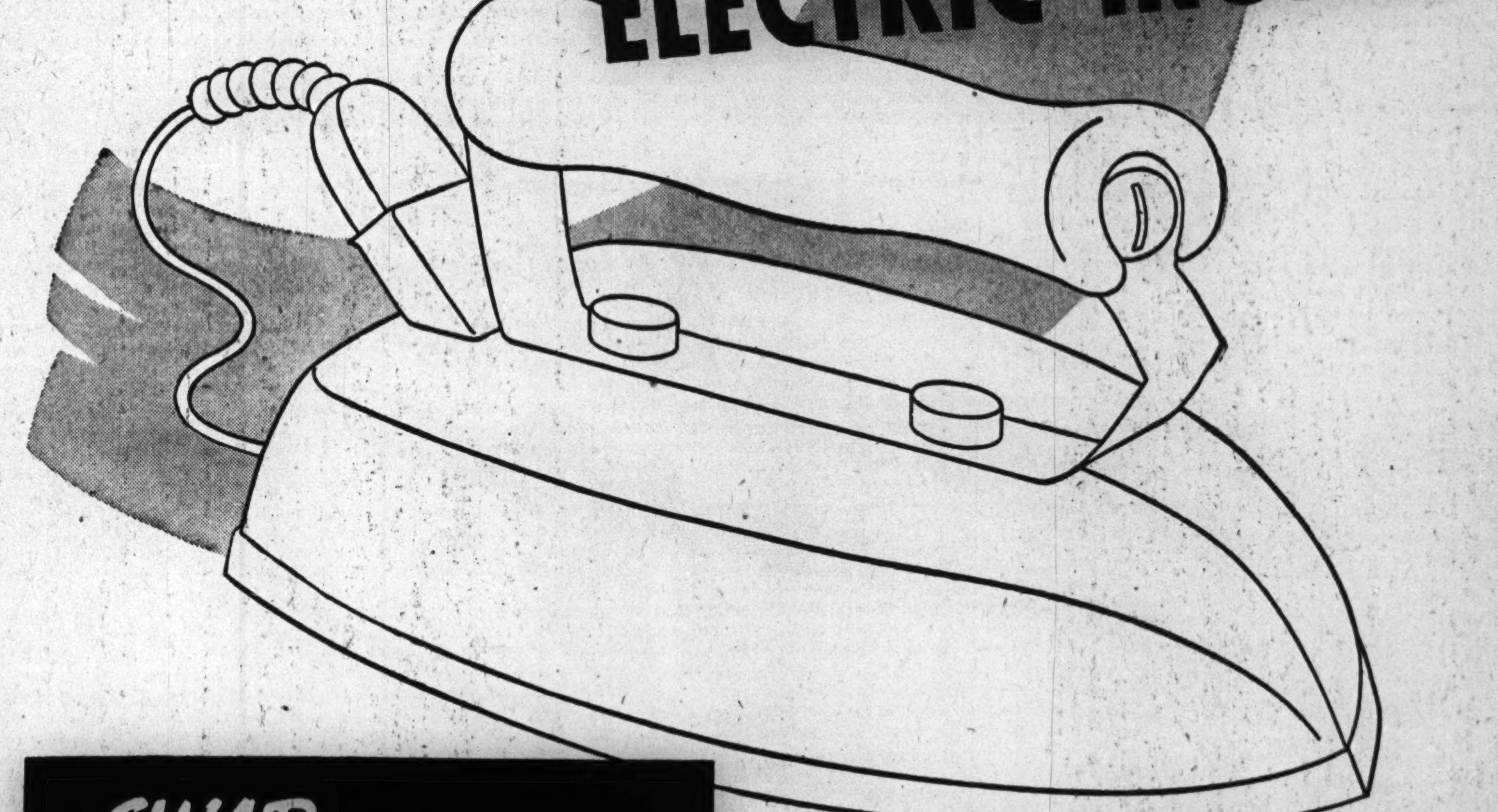

SWAP your idle iron for War Stamps

Electric appliances are scarce, because manufacturers are busy with war work. To help people who need these timesavers, SWAP your discarded appliances at your electrical dealer.

He will be glad to give you War Stamps even for the things which are not in working order; because he can usually fix them.

Today, explore your house for appliances you no longer need. Let your dealer put them back to work. It's the patriotic thing to do!

NOTE: Commonwealth Edison Company does not buy used electric appliances for resale, but is glad to assist Chicago Dealers in this patriotic Swap Plan.

COMMONWEALTH EDISON COMPANY

FOR VICTORY BUY UNITED STATES WAR BONDS AND STAMPS

Stage Note

Distinctly on the tentative side is the Chicago production this summer of a gay '90s revue called "Floradora" [the original was spelled "Florodora"], which Robert Blake sends word will be "a sincere tho burlesqued interpretation of the gilded age." Mr. Blake's message also states that Powers and Conover models will be featured, that Ed Wynn, Linda Darnell, and Jean Tennyson "may" glorify the spectacle, and that Robert Russell "is considered" to adapt the songs. Should the whole thing, or a part of it, come to pass, it would open here, then go to New York by way of Detroit, Philadelphia, and Boston.

Nordic Law Club.

Members of the Nordic Law club will entertain their ladies with a 6:30 p. m. program and smorgasbord tomorrow at the Swedish club.

Directors of Junior Leagues Meet Today in Lieu of Convention

For the second time in its 23 year history, the annual meeting of the Association of Junior Leagues of America will be held by proxy in order to coöperate with the ODT's request to curtail war time travel. The annual conference, to which each of the leagues sent delegates, was canceled, but the board of directors will meet from today thru Friday in New York. Voting in the annual election of officers Thursday will be done by proxy. The Chicago Junior league will be represented by Mrs. Valentine Guenther of Peoria, regional director for this area.

* *

D. A. R. Election.

Chicago chapter of the National Society of the Daughters of the American Revolution will hold its annual business meeting and election of officers at 10 a. m. Thursday in Curtiss hall of the Fine Arts building.

Downstairs at Stevens

Stevens
State near Washington
Downstairs at Stevens
Open Monday, 12 to 9 P. M.

10.95
fagoting-trimmed
Spun Rayon
looks pretty and tub-fresh!

Summer freshness (the look that will get a second look) is what this pretty button-fronter has. Cool as a cold shower—its neckline and pockets are cut wide and square . . . finished with rows of fagoting. Gold, Red, Lilac, Blue and Aqua; 12 to 20. 10.95

Sorry, no mail orders!
Downstairs—State
Direct Subway Entrance
Chas. A. Stevens & Co.
Budget Shops

Downstairs at Stevens

Stevens
State near Washington
Downstairs at Stevens
Open Monday, 12 to 9 P. M.

25.00
button-bordered and boxy
Summer-Weight Coat
for sub-summer weather!

When a brisk breeze blows in from the lake and temperatures go sub-summer, you'll be glad you have this lightweight coat. Six big buttons dress it up for date-wear, but not too much for daytime. 100% wool in Black, Brown, Navy and Gold; 9 to 15. 25.00

Sorry, no mail orders!
Downstairs—State
Direct Subway Entrance
Chas. A. Stevens & Co.
Budget Shops

Downstairs at Stevens

Stevens
State near Washington
Downstairs at Stevens
Open Monday, 12 to 9 P. M.

7.95
coolest of cotton suits
Chambray Commutes
with chic nonchalance!

The love of your summer—this pencil-striped suit that keeps you looking well-turned-out on the hottest day in town. Crisp white, cuffs the sleeves . . . turns back in a cool shirt collar. Brown, Navy, Red and Blue stripe, 10 to 18. 7.95

Sorry, no mail orders!
Downstairs—State
Direct Subway Entrance
Chas. A. Stevens & Co.
Budget Shops

Downstairs at Stevens

Stevens
State near Washington
Downstairs at Stevens
Open Monday, 12 to 9 P. M.

2.95
Flowered Brunchie
bright breakfast beginning that starts the day right!

Worth getting up to—a wraparound brunch coat that's no trouble at all to put on to give a fresh start to your day. Cool cotton in Blue or Rose print on White; 12 to 18. 2.95

Mail and phone orders invited!
Downstairs—Wabash
Direct Subway Entrance
Chas. A. Stevens & Co.
Budget Shops

White Collar GIRL

BY RUTH MAC KAY

Doing a Job.

A business man remarked recently that one of the recurring surprises of his life is the discovery, in obscure places, of people who show a remarkable conscientiousness. "Usually," he said, "it's the little guy just going along doing the best he can to take care of his own end of things, inconspicuously, without any heroics."

He might have added that "the little guy" often is a woman. You can find her at the switchboard of a busy doctor's office where her pay doesn't amount to a stupendous sum. But there are other satisfactions—and she knows it—and every day she goes along quietly helping sick and burdened people, "taking care of her own end of things."

Or you can find her working as an assistant to the manager of a restaurant. She doesn't give up her job tho it's five times as hard as before Pearl Harbor. Why doesn't she? Because the management would be hard-pressed without her. So she faithfully sticks to the work she knows best "without any heroics."

You may find her as a secretary who realizes her boss can't carry an additional load without her. So, she does "the best she can."

Without the conscientious "little guy" the big, dramatic, sensational people would be lost. They couldn't ride in an elevator, buy a yard of goods, order coffee and doughnuts—or affix their signatures to a letter.

Seen and Heard.

"Chocolate sundae and sodas for lunch;
"Women are funny!" O, phooey!
What of the gink who drains three martinis
Preceding his lunch—of chop suey?
BOB PROVIDENT HEIM.

Conservation.

Our filing department is saving all the punchings from our perforator to be used for confetti to toss out of the window when we hear the war is over. How is that for conservation? E. B.

On the Memo Pad.

The nicest gesture to white collar mothers was the distribution of 800 white carnations to women employees of Marshall Field & Co. The decoration was for a son—or daughter—in service and was accompanied with a personal note . . . Lil Oswald, a contributer to this column, won a $500 diamond ring for a letter written to a radio program. . . . B. Dragin, another contributor, has a book of war poems off the press called "Sherman Said It," price 35 cents including postage. The address where it can be bought is on the memo pad and will be furnished on request. . . .

Inquiries about a course in gemmology should be directed to Robert M. Shipley, 541 S. Alexandria av., Los Angeles—for those who have asked this department . . . The gals are complaining about the powder puffs they buy—that the puffs smell too lambsydivey . . . One office of white collar girls is composing a four-foot letter to the-boys-in-service.

Dear Diary BY BECKY

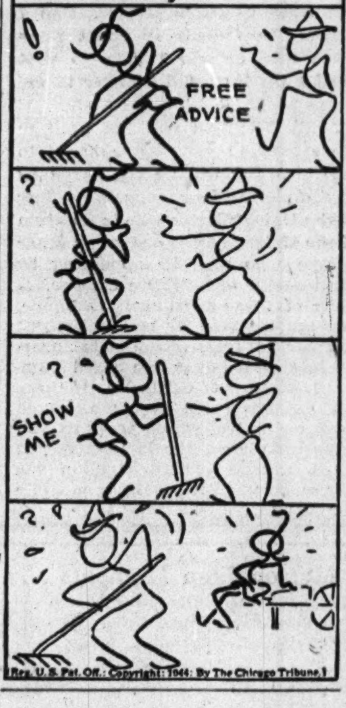

[Reg. U. S. Pat. Off.: Copyright: 1944: By The Chicago Tribune.]

Summer Brings Suntan Shades of Mesh Hose

BY REA SEEGER.

Cotton summer clothes click with the new mesh hosiery, for there's a natural affinity between those open meshed stockings and cool cottons when temperatures are sultry. Dozens of good looking neutral suntan shades have been unpacked. You'll find super soft flat mesh patterns to rival the sheen of pre-war chiffons. Out size mesh designs are ideal for gingham, seersucker, and denim, country clothes. There are medium size meshes for the conservative shopper.

Rayon mesh stockings are unquestionably the coolest looking and the most comfortable finds. Each new shipment is welcomed because texture and fit is perfected far beyond the first rather crude numbers. Newest of all are mesh stockings for sandal wear. The entire foot and leg is of mesh, with no reinforced heel or toe. It's the meshed version of the chiffon model with that exposed skin look. Strap summer sandals in bright colors and white are worn with these effective contrasts in golden suntan shades.

Another new idea is the sandal hosiery with clever shaped heel section to slenderize the ankles. Lacy meshes, coarse and medium are included.

If you wish to save your remaining nylons and precious silks and all your very fragile filmy cottons, wear these smart new meshes. They will wash and dry over night, assure cool comfort, and they fit as snugly as the former silks and chiffons. Prices are amazingly low for such smart summer footnotes.

* *

Writing for the Consumer to Be Press Women's Topic

At the Illinois Woman's Press association's final round table meeting of the season at 8 p. m. Friday in the Cordon club, Mrs. Wilbur E. Fribley, president of the Chicago Housewives league, will discuss "Writing for the Consumer." Hazel Duncan, whose new book, "Poemettes of the Hour" is to be released soon, also will talk, and Susan Shaffer Dibelka will be moderator. Bernadine Bailey will preside at a preliminary business session.

* *

Protestant Women Mark 27th Anniversary Today

In observance of its 27th anniversary, the Protestant Woman's Protectorate will give its annual spring luncheon at 12:30 p. m. today in the grand ballroom of the La Salle hotel. The Rev. Carl S. Winters will address the assembly, and Marjorie Morgan will sing Mexican folk songs in costume. The president, Mrs. Fred W. Waterman, is being assisted with arrangements by Mrs. Robert L. Holmes and her committee.

* *

"Art in War Time."

Katherine Kuh of the Art institute staff will discuss "Art in War Time" at 12:15 p. m. Thursday at the Chicago Public library. The lecture is open free to the public.

Two Chicagoans to Get Mount Holyoke Degrees

Two Chicago girls who will receive degrees from Mount Holyoke college today are Miss Charlotte Cornish, daughter of Mrs. Alma Cornish of E. Delaware pl., and Miss Frances Spieth, daughter of Mr. and Mrs. William Spieth of Merrill av. The commencement address will be made by Dr. Meta Glass, president of Sweet Briar college.

* *

Dyslexia Guild to Hear Vice Consul of Brazil

Dr. Vincente Paulo Gatti, vice consul of Brazil in Chicago, will discuss "Four Centuries in Brazil" when he appears before the Dyslexia guild at 8:30 o'clock tonight at the Wesley Memorial hospital, 250 E. Superior st. The meeting is open to the public.

Household Forum

By Louise Bargelt

Mrs. Arthur V., Chicago.—Whenever I find the seat of a cane chair commencing a sag a little I lay a damp cloth over underside of seat—first turning chair upside down. After an hour or two of this treatment the chances are the cane will shrink—and its "sag" disappear.

Mrs. K. M., Des Moines, Iowa—If you are a young housewife and don't own a "tarnish proof" silver chest, keep a little gum camphor in the chest.

Mrs. James N., Chicago.—I have camouflaged many a darn in sheets, pillow cases, and even table linen these last two years by embroidering some little design over the darn. As an example—a slitlike tear will take a monogram beautifully!

Now—Please—Your Idea!

Engaged to Navy Flyer

Miss Jane Watkins, who is engaged to be married to Lt. Robert A. Escher of the naval air corps. She is the daughter of Mr. and Mrs. William Benson Watkins of Winnetka and is a student at Sarah Lawrence college. [Malcolm Balfour Photo.]

Women in War Work

By Dorothy Johnson

The 1,777 women in military service working in Chicago and on the north shore are not often seen by the public, but at office desks and in shops, laboratories, storerooms, clinics, garages, and military classrooms they are doing that many men's work.

While making an informal survey of uniformed women stationed in Chicago, we witnessed the war-winning activities of 330 WACs, 1,350 WAVES, 60 SPARS, and 37 women marines answering the purpose for which they were put into uniform, that of releasing army, navy, coast guard, and marine corps men for active duty.

The WAC, oldest of the four women's services, which marks its 2d anniversary today, is represented in Chicago by more than 250 enlisted women and 71 officers in several army installations in the city, at Fort Sheridan, and at Vaughan General hospital, Hines.

Many of the women's jobs are those they held as civilians. Others are men's work for which WACs have been specially trained. We found most of the WACs at typewriters, telephones, and file cabinets, handling the on-paper details of recruiting, public relations, administration, registration, classification, and similar army operations.

These routine assignments are filled by khaki-clad women in the headquarters of the 6th service command, on the staff of Maj. Gen. Henry S. Aurand; in the recruiting office of the WAC in the loop, in the quartermaster and signal corps depots, at the army specialized training program at the University of Chicago, at Gardiner and Vaughan General hospitals, at the induction station, and Fort Sheridan.

On post duty at Fort Sheridan are two full companies of army women, totaling 222, plus 10 WAC officers not attached to companies. Company A, with a membership of 133, is a veteran WAC outfit, having been the first sent out from the basic training center, Fort Des Moines, Ia.

Most of the Company A women are secretaries, typists, stenographers, and clerks in offices on the post. They also work in the station hospital, as do a WAC X-ray technician and several orderlies. The dental clinic is served by WAC dental assistants and a WAC surgical assistant, selected because of extensive training and experience.

Three WACs at the fort are teletype operators, and another is one of the two post photographers. A woman is assistant post public relations officer. Another heads the specialized training program which salvages, for army service, men in lower intelligence brackets and with inadequate education.

The visual aids training center is directed by a WAC officer. The fort's cooks' and bakers' school recently added a WAC to its instructors' staff. WACs at the fort also drive army vehicles and make minor mechanical repairs.

Company B is assigned to clerical jobs important to post operations, including soldier classification. Several WACs in the outfit run machines which punch out personnel "dog tags." The company has its own WAC-staffed beauty shop.

The recruiting office reports that more than 150 different types of WAC billets await recruits living in the 6th service command, which provides that Illinois, Michigan, and Wisconsin women may choose the post at which they wish to serve and also the job they desire to do.

Vaughan hospital, commanded by Brig. Gen. Percy J. Carroll, is recruiting WACs from within a 50 mile radius to do specific jobs at that post, which expects to receive its first patients from overseas about June 15.

[*Articles describing the activities of women in the three other military services will appear in this column later.*]

The Solid Side Has Advice on 'Going Steady'

BY MAUREEN DALY.

[Copyright: 1944: By The Chicago Tribune.]

Q.—"If a fellow has dated a girl regularly for several months and mutual affection is obvious, is it necessary to actually ask the girl to go steady?"

A.—You've both merged into the happy hand-holding department with no questions asked—so why not leave well enough alone? The affection is obviously mutual, you say, she goes out with you regularly, she doesn't go out with any other jackson—what do you want? A five year contract? You're on the gravy train right now, so don't harry your honeychile with unnecessary questions. Maybe she doesn't approve of putting this going steady business down in black and white, and if she said "no" it would only mean a straight upper cut to your pride. You're a couple of happy characters right now; why not continue that way?

Q.—"I have a present all picked out for that certain fellow but he thinks that I like the boy who lives next door to us. I would like to give him this gift to show him how much I like him and to prove that the other joe doesn't count at all. Would this be proper?"

A.—That particular hunk of man you are trying to get will run just twice as fast if he thinks you're chasing him! If you have selected a gift for him because he is your sincere friend—DO present it to him at graduation time; if you are just trying to attract his attention—your approach is all wrong. Use your own good judgment to determine whether the fact that you bought him a gift will make you appear friendly or forward. Or, on second thought, better just save that folding lettuce and concentrate on the boy next door.

Q.—"I don't feel sorry for girls who aren't dating these days because it is too often their own fault. I am a discharged sailor, released because I received a broken back in an airplane crash on a carrier. While I had my uniform I could have had a date every day in the week but not now. I don't see how a uniform could impress a girl so much that she would judge a fellow by that alone. What's gotten into girls these days?"

A.—Somebody's been rocking your dream boat, sailor, and there's been a sad mistake somewhere. But remember this—most girls are still in the "sugar and spice and everything nice" category even if some one gal DID turn you down on a date. Girls haven't "changed"; just ask the next sweet stuff you meet for a date, and chances are 10 to one that you'll both have fun; with or without the uniform.

* *

P. E. O. Sisterhood Meets Today for Its Luncheon

Chapter A. Illinois of the P. E. O. Sisterhood will hold its annual spring luncheon today at the Palmer House, with a preliminary business session at 10:30 a. m. Mrs. Mildred Kuhnen arranged the program, which brings as guest artist Margaret Freck Brown, pianist and lecturer. The club's slate of officers includes Mrs. V. K. Brown, president; Mrs. L. A. Ellis, corresponding secretary; Mrs. J. H. Briggs, treasurer; Mrs. K. L. Hyder, program chairman; Mrs. C. C. Rogers, educational chairman, and Mrs. Jack Schoninger, publicity chairman.

* *

WACs at Fort Sheridan to Observe Anniversary

The second anniversary of the women's army corps will be celebrated this evening by the two companies of WACs assigned to Fort Sheridan at dinners in company mess halls. Altho the dinners will be in true anniversary style, complete with birthday cakes and candles, work of the WACS will continue as usual, it was said yesterday. Company B will introduce its new song, written by Pvt. 1st Class Juanita Cadena, this evening when its members meet for dinner with their commander, Capt. Mildred Osby. Capt. Ellen Heelan is commander of Company A.

* *

WACs Parade in London on Their 2d Anniversary

LONDON, May 14 (AP).—American WACs paraded in London today in observance of the second anniversary of their organization and received a tribute from Gen. Dwight D. Eisenhower, who cabled WAC leader, Col. Oveta Culp Hobby, that he and his men were proud of the women in khaki. Just a year ago the first small contingent arrived in England. More than 4,000 are here now. Participating in the London parade were girls of the British auxiliary territorial service, the airforce auxiliary service and a lone WREN.

Store Hours, 9:45 to 5:45

Marshall Field & Company

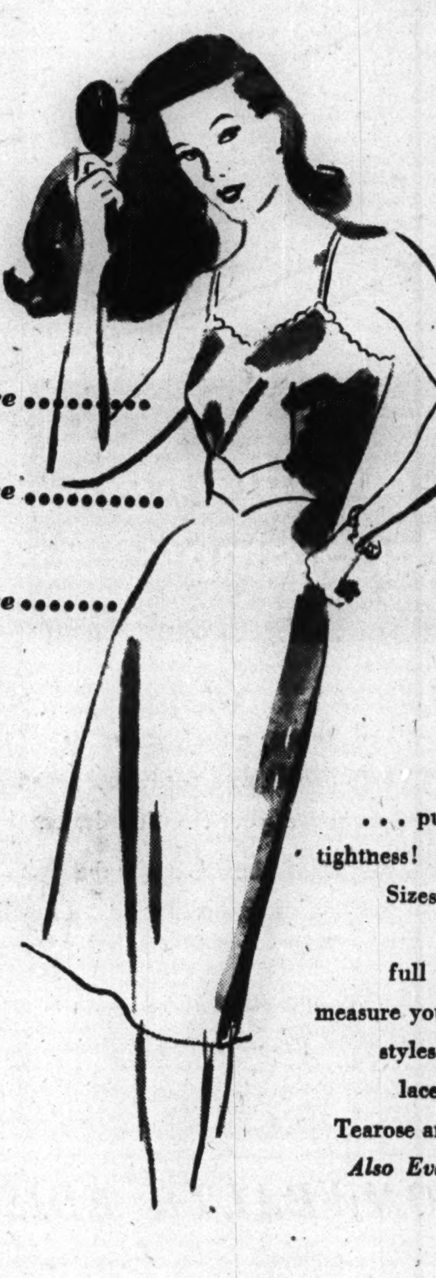

In a slip, it's fit that counts!

fits you here . . . .
fits you here . . . .
fits you here . . . .

$3

THE Laros DIMENSIONAL*

. . . puts an end to binding, pulling, tightness! Fits like a custom-made slip! Sizes for the short, medium or tall woman who has an average, full or slim hip measurement. We measure you to fit you correctly. Tailored styles in rayon satin or rayon crepe; lace trimmed styles in rayon crepe.

Tearose and white. *Lingerie—Fifth Floor*
Also Evanston, Oak Park, Lake Forest

*Reg. U. S. Pat. Off.

Store Hours Monday: 12 Noon to 9 P. M.

CARSON PIRIE SCOTT & Co.

Specially Priced
LUSTER OIL PERMANENT

A silken soft wave that holds any coiffure style beautifully . . . so pliable and easy to work with, you'll find yourself trying new hair-dos with it. And it's a perfect permanent for summer. Priced regularly, 12.50, now specially priced, 8.95

Beauty Salon, Third Floor.

Just the right note

You'll find it on
NORCROSS
GREETING CARDS

City and Nation Forget War for Day to Think About Mother

IT WAS M-day for Mother yesterday, peak day of the year when a nation and its sons and daughters here and around the world curtailed war-heavy thoughts to think about Mother and home.

In Chicago, Mother's day was sunny, warm—a day for sauntering down Michigan blvd. with a corsage highlighting Mother's spring apparel. For the most part, it was Father who gallantly escorted Mother, or it was a daughter who peered into show windows with her. But here and there in the crowd could be glimpsed a mother and her boy in blue or khaki.

Three American women, mothers of outstanding air heroes, spoke Sunday morning on the radio. One of them, Mrs. Josephine Gentile of Piqua, O., visited boys at the U. S. O. center, 131 S. Wabash av., last night and talked of her son, Capt. Don S. Gentile, credited with 30 Nazi planes.

"I'm so proud of my son," she murmured. "I hope he and all the boys will be home soon. Chicago is the friendliest city I have ever visited."

Also honored yesterday in Chicago were Mrs. Dora Bong, Poplar, Wis., mother of Maj. Richard Bong, who knocked down 27 Jap planes, and Mrs. L. B. Johnson, Lawton, Okla., mother of Capt. Edward A. Johnson, who brought down 27 enemy planes over Europe. Mrs. Esther McCabe of Lilly, Pa., who has 10 sons in uniform, was honored as the nation's No. 1 war mother in Indianapolis, Ind., at a ceremony sponsored by the American War Mothers' organization.

In New York, Mrs. Emma Kiefer of Chicago was one of four mothers honored at the Salvation Army's Mother's day program. She has four sons in service: Ensign Adolph G. Kiefer, former back stroke swimming champion of the world; Lt. Ralph A., Flight Officer Edward, and Pvt. Otto C. Kiefer.

More than 250 members gathered yesterday afternoon at the Uptown Players' center, 1219 N. La Salle st., as members and guests of the WAC Mothers' association of the 3d district of the 6th service command. Several WAC daughters here on furlough were guests.

The eldest member of the Grandmothers' Club of Chicago received an orchid yesterday at a special program in Hotel Stevens. She is Mrs. Rosetta Storey, 90, of 5309 S. Major av., whose two grandsons served at Bataan. One died at Corregidor and the other now is a prisoner of the Japs.

Visitation church, 843 Garfield blvd., held an outdoor Mothers' day service yesterday attended by 10,000 persons. Bishop Edward Cardinal, El Paso, Tex., delivered the benediction. The A. Pearson Jr. chapter, Chicago Consumptive Aid society, invited 30 mothers to its luncheon yesterday in the Marine dining room of the Edgewater Beach hotel.

A great-grandmother was the guest of honor last night at a Mother's day party at the Del Prado hotel, 53d st. and Hyde Park blvd. Relatives surrounded Mrs. Hulda Lewin of 7516 Colfax av., who at the age of 85 years has seven children, 14 grandsons, seven in service, a granddaughter, and eight great-grandchildren. Mrs. Lewin's husband, Alexander, was a pioneer Chicago shoe merchant. She came to America from England at the age of 16.

"Melodies in Review" were brought forth last night by the Chicago service men's center girls at 176 W. Washington st. in a program for mothers. Alice Blue Gown, Frivolous Sal, and Mexicali Rose, costumed players, sang old time melodies.

3 Wesley Hospital Rooms Dedicated to Late Bishop

Wesley Memorial hospital yesterday dedicated three rooms in memory of the late Bishop Ernest L. Waldorf of the Chicago area of the Methodist church in ceremonies attended by the bishop's widow.

Active in Planned Parenthood Groups

[TRIBUNE Photo.]

Mrs. Robert A. Carr, and her young son, Robert Adams Carr Jr. Mrs. Carr is vice president of the Illinois League for Planned Parenthood, which is mailing a plea for financial support to its Chicagoland friends this week. She also is a director of the Planned Parenthood Federation of America, and will be in New York tomorrow for a meeting of that board.

Barbara Pate Is Married to Naval Officer

Mr. and Mrs. Roy W. Pate of Hinsdale announce the marriage on April 4 of their daughter, Barbara Wilson, and Lt. Thomas Knotts, U. S. N. R., in the home of the bridegroom's parents, Mr. and Mrs. Eugene Knotts, in Yankeetown, Fla. The bride is a fourth generation resident of Hinsdale, and was educated at Stephens college and Northwestern university. Lt. Knotts, a graduate of the University of Florida, received his commission at the naval reserve midshipmen's school at Northwestern [Abbott hall] in 1941, and has since served overseas. He and his bride are at home in Norfolk, Va.

Miss Joan Virginia Murray, daughter of Mr. and Mrs. William G. Murray of Evanston, became the bride of Ensign James Anthony Bowman at a nuptial high mass on April 15 in St. Mary's church in Evanston. Ensign and Mrs. Bowman are at home in New York, where he is an instructor at the midshipmen's school at Columbia university. He is the son of Mr. and Mrs. John F. Bowman of Oak Park.

When Miss Frances K. Franklin, daughter of Mrs. George Franklin of Plano, Ill., became the bride on April 1 of L. Howard Christensen, she was given in marriage by her grandfather, William Fraser of Sandwich, Ill., who was marking his 90th birthday anniversary. The Rev. R. E. Simms read the vows in the First Baptist church at Plano. Mr. Christensen is the son of Mr. and Mrs. Lawrence Christensen of Plano.

The marriage of Miss Caryl Susan Blade, daughter of Mrs. Irving B. Blade of E. 52d st., to Lt. William E. Moore of the army air forces, took place on Feb. 19 in Grenada, Miss. Lt. Moore, son of Mrs. Rose M. Moore of Springfield, Mass., is stationed in Alliance, Neb., where he took his bride, who is one of the few women aeronautical engineers in the country.

Mr. and Mrs. Durward S. Wahl of Homewood announce the recent marriage of their daughter, Patricia Elaine, to Seaman 1st class Richard I. Greenwald, son of Mrs. Florence Pace of Homewood. The bride recently was graduated from the Silver Cross hospital school of nursing. Mr. Greenwald has returned to sea duty in the Pacific.

* *

Daughters of Jacob.

Members and friends of the Daughters of Jacob will gather today in the home at 6401 S. Peoria st. for a Mother's day luncheon. Mrs. Sarah Schwartz is president.

Engagements Announced

Mr. and Mrs. William Owen Thomas of Racine, Wis., announce the engagement of their daughter, Margaret Adeline, to Lt. Robert Austin Sykes, son of Mr. and Mrs. Herbert Bryan Sykes of Barrington. Miss Thomas attended Milwaukee-Downer college. Before entering the service, Lt. Sykes, who now is in San Bernardino, Cal., with the army air forces, attended the University of Michigan and the University of Chicago.

Mr. and Mrs. Sigmund Crane of Hyde Park blvd. announce the engagement of their daughter, Doris, to Bertram E. Weil, son of Mrs. Robert Malcolm and of Edwin B. Weil. The wedding will take place this summer. Miss Crane is a senior at Northwestern university. Mr. Weil attended the University of Chicago.

Mr. and Mrs. Eugene M. Eisenberg of San Francisco, Cal., have announced the engagement of their daughter, Marjorie Lucille, to Ensign Franklin M. Kulp, son of Mr. and Mrs. Lester Kulp of Wilmette. Miss Eisenberg is a graduate of Leland Stanford university. Ensign Kulp, who is serving in the Pacific, was graduated from the school of journalism at the University of Missouri.

Lectures Today

Dr. Rudolf Treuenfels, "Experiences of Coöperative Managers," 8 p. m., Shell school, 31 E. Congress st., free.

Emma Neve, guide lecture tour, 2 p. m., Chicago Natural History museum, 30 cents.

Women's Overseas Service League Head Will Speak

Miss Sara Frances Jones of Chicago, national president of the Women's Overseas Service league, who recently returned from an extensive tour of units in the western United States, will address the Chicago chapter at 7:30 o'clock this evening in the Alliance Francaise clubrooms, 410 S. Michigan av. Miss Jones will discuss national affairs of the league, the national convention to be held June 30 to July 1 in Cincinnati, O., and appoint a committee to handle local projects of the unit.

* *

$15 Is Given to Camp Fund by Women Hotel Managers

A gift of $15 for the Camp Algonquin fund has been received by Chicago Tribune Charities, Inc., from the Women Hotel Managers and Executive Housekeepers, Inc. With the $36 previously acknowledged, the total fund is now $51.

Opera Troupe Shows Ability in 'Rigoletto'

BY CLAUDIA CASSIDY.

While a good many Chicagoans have been bemoaning the lack of opera, the Universal Opera company has been doing something about it. With a little luck, this group easily could develop into a satisfactory troupe supplying audiences with opera at popular prices, and giving young singers a chance to learn their business. Last night's "Rigoletto" at the Eighth Street theater was crude, but by no means dull, and it had some interesting performances, notably that of Algerd Brazis in the title role. Mr. Brazis has a flexible sense of operatic style, and a lyric baritone of exceptional quality. His singing of the Monologue had the haunting, shadowy texture of Verdi's music, and the ringing brilliance for vivid climax. He has more than a suggestion of the presence that made Tibbett a star.

Enrico Clausi was the dissolute duke, singing in the lush Italian tenor that so narrowly misses being first rate, and often makes such lively operatic listening. June Browne, the Gilda, has a silvery soprano skimpy in the lower range, but pure and true as it climbs the scale. Her "Caro Nome" stubbed its toe on stagefright, but she recovered to do her best work at the top of the stairs, where so many sopranos encounter anti-climax. Willard Andelin went down as easily as Miss Browne went up, and his Sparafucile was an admirable assassin.

Giovanni Barrafato conducted with spirit, despite some discrepancies in the tone of his orchestra, and the little stage held several of the Chicago Opera's choristers, which was why the ensemble carried unexpected authority. The performance will be repeated this evening, with Julie Dawn as a new Gilda.

Theodore Charles Stone, the Negro baritone who sang at Kimball hall yesterday afternoon, has too much musicianship and too worthwhile a voice to be content with spendthrift vocal habits which squander his resources in a cloudily soft tone that lacks focus, and therefore range and luster. He sang an interesting program with musical intelligence, but without projection. Charles Lurvey's accompaniments were below his former high standard.

Twelve year old Genevieve Simms was booked by error into Orchestra hall. Apparently in the hope of emulating Dorothy Donegan and Hazel Scott, she combined the classics and boogie woogie, but her playing was inaccurate, muddled, and inordinately dull.

* *

Museum Speaker to Talk on Arctic and Antarctic

Regions of the far Arctic and Antarctic will be described in a guide-lecture tour at the Chicago Natural History museum on May 24. Subject of the program will be "Polar Frontiers." Miss Emma Neve of the museum's staff will be the lecturer.

* *

Mayflower Descendants to Hear National Head

Frederick A. Van Fleet of Cleveland, O., who heads the General Society of Mayflower Descendants, will speak before the Illinois chapter of the society at a luncheon assembly tomorrow in the Hotel La Salle. The Rev. William Brewster Stoskopf is governor of the state group.

English Speaking Union to See Leslie Howard's Last Movie

BY JUDITH CASS.

ANNOUNCEMENTS of an interesting benefit will be in the mail this week inviting members of the English Speaking union and their friends to a showing of the last film produced and directed by the late Leslie Howard, "The Gentle Sex." It will be shown at 8:15 p. m. June 1 at Orchestra hall. Mrs. Ralph H. James, chairman of the benefit, already has sold all of the boxes, but a few will be available just the same because purchasers turned them back again to the committee.

During the evening there will be a brief address by the British consul general, Wilfred H. Gallienne, who is due back soon from a two month stay in England. Assisting Mrs. James are Mrs. Charles W. Dempster, Mrs. Allyn D. Warren, Mrs. Charles E. Brown, and Mrs. Laban J. Brady.

Tickets at $1.50 for the main floor, 95 cents for the balcony, and 65 cents for the gallery will be available at Orchestra hall after next Monday. Proceeds of the evening will go to the union's war relief fund, which supplies new and used clothing for British children and for refugee children in England, as well as hospital care for children injured in bombings.

Mrs. Ernst Von Ammon, chairman of the women's committee for the Ravinia Festival association, has issued invitations to a tea at her Winnetka home at 3 p. m. next Monday to open the sale of coupon books for the 1944 festival season. The first concert will be June 27.

Here and There.

The Illinois Opera Guild will present the Russian Trio in a spring musical at 11 a. m. next Monday at the Arts club, as part of its spring membership campaign. Luncheon will follow the program.

Back in Chicago after serving for two years with the American field service in North Africa and Italy is Mitchell Follansbee Jr., who is dividing his time between the home of his aunt, Mrs. William G. Hibbard, his sister-in-law, Mrs. Rogers Follansbee, and his mother, the senior Mrs. Follansbee, who lives in Evanston now. Mr. Follansbee, who served with the British forces, sailed for home from Naples. He celebrated "Christmas" with the junior Robert C. McNamaras the other night at a small party complete with Christmas tree and decorations. Lt. Rogers Follansbee is in New York with the navy.

A small dinner at home in Lakeview av. tonight will mark the 60th wedding anniversary of Mr. and Mrs. John S. Edwards. Mrs. Edwards will wear her wedding gown, which she also once wore as a guest at a ball given by the first Mrs. Potter Palmer. Among the guests will be Mr. and Mrs. Roy S. Edwards of Glencoe and one of their children, Miss Jane Edwards. The senior Mr. and Mrs. Edwards' other three grandchildren are away: Mrs. Bertil Hillner lives in Pasa Robles, Cal., Lt. John S. Edwards II is in England, and Roy Edwards Jr. is an air cadet.

Newly arrived in the nursery of Mr. and Mrs. Edwin Joseph Seifert's Glencoe home is a baby boy whom they adopted recently from the Cradle. The baby was christened yesterday and has been named for Mr. Seifert.

Miss Helen McNair has returned to her home following an operation at Presbyterian hospital.

Today's Events.

Friends of the Woman's Symphony Orchestral association will gather for a tea and fashion show at 3:30 p. m. today in the Narcissus room at Marshall Field & Co. Mrs. William H. Stanley is chairman of the party, for which one of the door prizes is a complete ensemble, and another a new hat.

The Chicago Committee of the Arden Shore association is giving a membership tea at 3:30 p. m. today at the Arts club.

The annual meeting of the Margaret Etter Creche will be held at a luncheon today at the Woman's Athletic club. Continuing as president will be Mrs. Donald F. Bowey Jr. Other officers up for election or reëlection are Mrs. Frank Bering, Mrs. Leland Johnson, the former Mrs. John B. Mallers; Mrs. Charles Holton, Mrs. Michael Felsher, Mrs. Lawrence Moore, and Mrs. Charles Ihle.

Mrs. Allen C. Howes will open her home at 191 E. Walton pl. to members of the Circulo Cervantes at 8 o'clock this evening for a concert. George Seaberg, pianist, will play a program of Spanish music, and Sr. Bartolome Bover of Puerto Rico will sing Latin American songs.

Dr. Gabor De Bessenyey, director of the De Paul University forum, is entertaining at dinner tonight for Dr. Vojta Benes before Dr. Benes' talk at 8:30 p. m. when the forum will meet in the Little Theater at 64 E. Lake st. Dr. Benes will speak on "Czechoslovakia Today and Tomorrow."

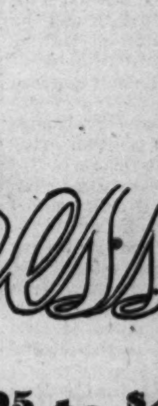

Gorham Sterling
FAIRFAX PATTERN
4 PC. PLACE SETTING
$22.81
(Incl. 20% Excise Tax)
TATMAN
625 N. Michigan Ave., Chicago
707 Church St., Evanston

OPEN TODAY—12 NOON TO 9 P.M.

Phone Harrison 9000 about our famous FUR STORAGE

DRY COLD STORAGE • BRUCEWOODIZED CLEANING • ALL RISK FLOATER
INSURANCE • ALL 3 FOR $8.50 FOR $100 VALUATION

Same low price as before Pearl Harbor

Maurice L Rothschild
State at Jackson

Store Hours, 9:45 to 5:45

Marshall Field & Company

CLEARANCE

SALON ARISTO SHOES

Reduced to $9.75

A good selection of street and dress shoes in black or brown

Two shoe coupons are now valid: Airplane Coupons 1 and 2, Book 3.

Ration-Free Evening Slippers
250 pairs at $6.75 each

Shoe Salon—Fifth Floor

MAIL ORDERS FILLED

Rothley TAILORED BLOUSES in plain shades & Mexican prints

$3.50

Our suits for Spring are so smart that we're sure they deserve quality blouses like these

White, pink, blue and maize

SIZES: 30 to 38
7TH FLOOR

MAURICE L ROTHSCHILD
State at Jackson

Open Today 9:30 A.M. to 9 P.M.

Saks Fifth Avenue's

UNRATIONED

Ballet Clog 6.95

High up on these clogs to flatter your legs and ankles. Wonderful with playclothes, slacks, bathing suits. Tied with bright printed ribbons . . . or you can use ribbons to match your costumes. Black, white or brown.

669 North Michigan Avenue   Fourth Floor Debutante Shoes

Dresses

Were $49.95 to $150

Reduced to Clear

Now $29.75

$39.75

$49.75

Large special collection: Daytime, cocktail and short dinner types.

These are gowns of originality and distinction, notable also for the exclusive quality of their materials and workmanship.

Both crepes and sheer wools in a wonderful selection of designs and colors, high shades, pastels, navy and black. Many with touches of lingerie or prints. Excellent basic gowns.

Sports Dresses

Smartly tailored gabardines, jerseys and novelty woolens.

Now $19.75

Martha Weathered
IN THE DRAKE HOTEL

Weathered Misses Shop
MICHIGAN AT OAK

'Danger List'

By Christianna Brand

(Copyright: 1944: By Mary Christianna Lewis.)

SYNOPSIS: Joseph Higgins delivers seven letters accepting service in Heron's Park military hospital. Dr. Gervase Eden, lonely but charming, hopes to escape from a fashionable practice. Jane Woods, successful dress designer, gives up her career to become a nurse's aid. Esther Sanson, against the wishes of a neurotic mother, offers her services. Dr. Moon, whose only son was killed in childhood, hopes to escape loneliness. Dr. Barnes, exonerated for the loss of a life under the anesthetic, welcomes a change. Frederica Linley, whose wealthy father remarries, prefers nursing to home. Nurse Marion Bates is in search of romance. The postman doesn't know within a year one of the writers of these letters will die, a self-confessed murderer. Dr. Eden tires of his flirtation with Sister Bates. With Dr. Barnes, it's love at first sight when he sees Frederica. During an air raid, Esther remains on duty to help Frederica. Joseph Higgins is brought in with a fractured femur. Esther looks after him. A second victim arrives. During a lull, Dr. Barnes comes to the booth to see Frederica. He is followed by Dr. Eden, who impulsively kisses Freddi. Sister Bates, finding him in the booth, creates a scene. To protect Freddi, Woods lures Gervase into a flirtation. Esther shows an interest in the younger victim. She is assigned to take Higgins to the operating theater. Dr. Barnes gives the anesthetic. Higgins' reactions are unusual. Oxygen is given but Higgins dies. The orderly tells Maj. Moon, on the night Higgins was admitted to the hospital, a masked figure took the key to the operating theater off its hook. The key was returned later.

INSTALMENT XIII.

ATTENDANTS QUESTIONED.

Chalk and Cheese were now closeted with the inspector.

"Why on earth them, Woody?" said Esther, laughing.

"I think they gave Higgins the wrong pre-operative injection."

"O, nonsense, darling; how could they?"

"Well, I don't know, but it's just the sort of thing they *would* do."

"No, truly, Woody you underestimate Chalk and Cheese. They're not bad at all, really they aren't. Besides, the poison cupboards and things were checked directly after Higgins died, and ours was certainly quite all right, because I was there. They couldn't have given an overdose if that's what you mean."

Chalk and Cheese emerged from the office and closed the door behind them. "My dears, he's too divine; no, no, honestly, he's a perfect lamb, isn't he Elsie?"

Cockrill came out of the office. "Now, then who's next? You, my dear? I heard you were here. . ."

"Hallo, Cockie," said Esther; she went a little white, for Cockrill had known her mother.

For Esther he shed his air of false benignity; he said nothing of sympathy or distress, but deep down in his arid heart there burned a small glow of genuine pity. He took her quietly thru the events of the night of the blitz, going with patient precision into every detail of the evening. "All right, my dear; thank you. Send one of the other girls in to see me now, would you?"

"I'm going next," said Woody, receiving this message. "I won't be long, Freddi, and he'll take hours asking you about Higgins in the ward, and I want to get ready for the party in the officers' mess. You don't mind, do you?"

"I couldn't care less, darling," said Frederica, who being on duty in the ward, could not go to the party.

Inspector Cockrill was much amused by Frederica when at last she sat before him, tiny, erect, absolutely composed. She gravely related her share in the evening's proceedings up to the time that Esther had left the ward. "After that I went in and looked at Higgins from time to time, and sat by him for a bit now and then and let him grumble."

"Grumble. What about?"

"O, just patient's grumble," said Frederica indifferently. "I always let them do it. It keeps their minds off their real troubles. He was a dear old boy, really, but he couldn't sleep and the pain made him fractious and crochety. He got an idea into his head that they'd had no business to put him in a military hospital. He said the nurses were cruel to him, by which, I presume, he meant poor Esther, because nobody else had looked after him; and who happens to be an absolute angel to the patients, much too kind, actually; and he said there were goings on and he would have it reported; I don't know to whom and I don't suppose he did either."

"What did he mean by goings on?" asked Cockrill, smiling grimly at this transparent ruse.

"Well, I think he'd seen me kissing my fiance in the sisters' booth," said Frederica, blushing faintly.

"O," said the inspector. He turned the matter over in his mind for a moment. "Could he, in fact, have reported it to any one? Is it quite the regulation behavior to be kissing even one's fiance in the sisters' booth?"

Frederica reflected solemnly upon this problem. "Well, if it was brought to the notice of the C. O. or matron, I suppose they would have to make a song about it; but the trouble would be more that you let the patients see you, than what you'd actually done. The booths are sort of anterooms; everybody meets there and talks and has tea and all that kind of thing."

This was something of a revelation to Cockrill. Freddi elaborated, watching his face with a small, ironical smile: "People are—just people, aren't they, wherever you go? I mean, I look upon detectives as superhuman creatures. But I suppose you're really just ordinary people with worries about having a clean collar and eating your breakfast too quickly and things like that; and so are we."

Inspector Cockrill could not imagine Frederica in any difficulty with clean collars or eating her breakfast too quickly, but he bowed to her superior ruling with a quizzical, small smile.

No, Higgins had not made any particular accusations, except that there were goings-on. No, he had not told her anything about himself except that he was a postman. Yes, she supposed she could have asked him his name then, but actually she had not thought of it; this had been in the early hours of the morning, and she had really forgotten that they did not as yet know who the old man was. Night sister had done a round at about 4 o'clock but Higgins had been asleep by then, and she had not disturbed him. She, Frederica, had not left the ward at all, from the moment Esther Sanson had gone; an orderly had come on soon after the surgeon on duty had made a second round at about half past 10 and he could confirm that she had been there all the time.

"So that nobody else saw the man until morning? And then? I understand his wife arrived very early . . ."

"Yes, she sat beside his bed till he went up to see the theater; he was on the D. I. list, or the S. L., I forget which."

Cockrill registered mystification. "The Dangerously Ill list," explained Frederica patiently, "as opposed to the Seriously Ill list."

"It's all very complicated, isn't it?" said Cockrill, humbly.

He kept her waiting for several minutes while he read carefully thru his notes; and when she thought he had almost forgotten her, said suddenly, sharply, looking up from under his shaggy eyebrows: "What do you think of this case—eh?"

"Who—me?" said Freddi. "Well—I just think it isn't a case."

"Not a case?"

"Well, I mean I think Higgins died under the anesthetic, that's all; and as for McCoy I think he's just talking thru his hat."

"And as for me, I'm an old fuss pot," suggested Cockrill. He wagged a pencil at her. "Do you realize, my child, that if this does turn out to be 'a case,' you, yourself, are very intimately concerned?"

"Me? Concerned in the death of old Higgins . . . ?"

[Continued tomorrow]

Thru the Looking Glass

Ordinarily the woman who can't use this or that cosmetic because of a bad reaction is a woman who has allergies of one kind and another and knows she has them. She doesn't get particularly upset and she won't jump to the conclusion that the cosmetic is at fault.

But occasionally a woman who, to her own knowledge, hasn't an allergy to her name, will run into difficulties. Her skin will break out after using a certain cream; her lip might swell after using a lipstick; she might suddenly become sensitive to nail polish. These can all be things she's used for years, too. She gets awfully excited and is likely to broadcast to friends and family that the product has suddenly turned "dangerous."

This just isn't the case. When you buy toiletries today you have every possible protection against harmful ingredients. Manufacturers produce their preparations well within the strict limitations of the laws governing pure foods, drugs, and cosmetics. Some of them go even further, ruling out every ingredient that has a known record of being an irritant to persons with recognized allergies.

The allergy is a purely individual characteristic—more often than not—and a sensitivity the manufacturer wouldn't possibly foresee. It might be that you are sensitive to something used in a lipstick, for instance and you might be the only woman in the world who has that sensitivity.

Millions of women use nail polish without ill effects; the few—and they are very few—to whom it is irritating cannot blame nail lacquers. They can only feel that their own chemistry is out of the ordinary and that no one is to blame for that. The same is true of every preparation on the market. If its use is irritating to your skin there is only one thing to do—switch to another. The unknown factor of your individual sensitivities and nothing else makes it unsuitable for you.

ELEANOR NANGLE.

[ADVERTISMENT]

WHY HAVE GRAY HAIR

Safely Color Faded Gray Hair with NOURISHINE at about ⅓ the cost

You, too, can have gloriously beautiful hair, free from GRAY and with a lovely tone, soft and lustrous, in the privacy of your home — with professional-looking results. NOURISHINE acts gradually to impart youthful color. Closest friends can't detect your secret. NOURISHINE cleanses scalp, beautifies the hair and will not wash nor rub off.

TRY NOURISHINE AT OUR EXPENSE

Ask your druggist for the ECONOMICAL 8-oz. size of NOURISHINE for $1.25 and if you are not satisfied that NOURISHINE does all we claim, return the bottle and your druggist will refund your money. For better results we recommend NOURISHINE SHAMPOO — 50c

SOLD AT ALL DRUG COUNTERS

Write for Free Booklet

NOURISHINE SALES CO., Hollywood 38, Cal.

New Cream Deodorant
Safely helps
Stop Perspiration

1. Does not rot dresses or men's shirts. Does not irritate skin.
2. No waiting to dry. Can be used right after shaving.
3. Prevents under-arm odor, helps stop perspiration safely.
4. A pure, white, antiseptic, stainless vanishing cream.
5. Awarded Approval Seal of American Institute of Laundering—harmless to fabric. Use Arrid regularly.

Arrid is the largest selling deodorant

39¢

Also 10¢ and 59¢ jars

Guaranteed by Good Housekeeping

ARRID

ORPHAN ANNIE

GASOLINE ALLEY

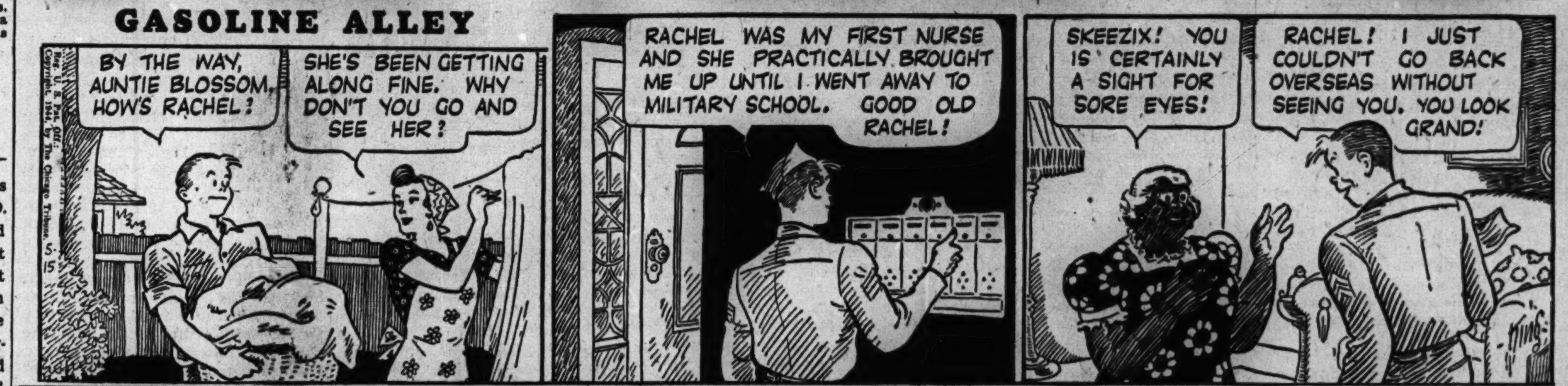

DOWNTOWN

In Respect to the Memory of Aaron J. Jones
The McVICKERS and LA SALLE THEATRES Will Remain Closed Today Until 11 A. M.

2 BEST AT THE McVickers
Ginger ROGERS in "Tender Comrade" with ROBT. RYAN, RUTH HUSSEY
ALFRED HITCHCOCK'S Stirring Production "LIFEBOAT" with TALLULAH BANKHEAD, WM. BENDIX
Pr. Chgs. 1 & 6:30

LA SALLE Madison-Clark. LATE NEWS Pierre Aumont, R. Whorf
GENE KELLY "CROSS OF LORRAINE"
ANN DVORAK "ESCAPE TO DANGER"

DOWNTOWN — DOWNTOWN

BUY WAR BONDS at Balaban & Katz Theaters
Immediate Delivery Day and Night, Including Saturday and Sunday

CHICAGO — Open 9:30 A. M. Pr. Ch. 12 & 5 Late Show 9:30 P.M.
"IT HAPPENED TOMORROW" Dick POWELL • Linda DARNELL • JACK OAKIE
STAGE VAUGHN MONROE and his ORCHESTRA DEL PARKER

UNITED ARTISTS — Open 8:45 A. M. Pr. Ch. 12 & 5 Last Fea. 10:00 P.M.
Everybody's got "BROADWAY RHYTHM" MGM's big musical hit GINNY SIMMS, GEO. MURPHY, TOMMY DORSEY & BAND, LENA HORNE, ROCHESTER, DEAN MURPHY, HAZEL SCOTT, Beauties Galore! In technicolor!
EXTRA! Alan Ladd-Betty Hutton, Wm. Bendix, Susan Hayward "Skirmish on the Home Front"

ROOSEVELT — Open 8:45 A. M. Pr. Ch. 12 & 5 Last Fea. 10:10 P.M.
Powerful, flaming love-drama! IDA LUPINO, PAUL HENREID "IN OUR TIME" Mary Boland, Nancy Coleman, Nazimova

APOLLO — Open 8:45 A. M. Pr. Ch. 12 & 5 Last Fea. 10:20 P.M.
Paramount's technicolor triumph GINGER ROGERS "Lady in the Dark" RAY MILLAND, Warner Baxter • Jon Hall

GARRICK — 7:45 A.M. to 3 A.M. Performances Continuous
"WOMEN IN BONDAGE" GAIL PATRICK • NANCY KELLY PLUS SIDNEY TOLER as CHARLIE CHAN in "THE CHINESE CAT"

★ BUY WAR BONDS ★ ★ BUY WAR BONDS ★

ENLIST IN THE WAC

RKO PALACE RANDOLPH AT LA SALLE Op. 8:45
THE INTIMATE STORY OF EXCITING WOMEN! "Ladies Courageous" starring LORETTA YOUNG, GERALDINE FITZGERALD, RICHARD FRASER
plus MUSICAL CO-HIT! "PARDON MY RHYTHM" with GLORIA JEAN, Chicago's own young star MEL TORME

RKO GRAND CLARK NEAR RANDOLPH Open 8:45 A. M.
WALT Disney's First Full Length Feature in Technicolor Snow White and the Seven Dwarfs
Plus NEW MYSTERY "THE FALCON OUT WEST" with TOM CONWAY

SHE TOOK IN WASHING IN WASHINGTON!
Paulette GODDARD is the soap in Fred MacMURRAY'S eye! in "STANDING ROOM ONLY"

THE "EYE-FULL" TOWER OF TECHNICOLOR THRILLS!
CHICAGO DISCOVERS SURPRISE 'TWIXT THE COVERS!

Rita HAYWORTH GENE KELLY
Cover Girl
Columbia's young love musical miracle
Phil Silvers
Lee Bowman
Jinx Falkenburg
Eve Arden
15 FAMOUS COVER GIRL MODELS
Hear: JEROME KERN and IRA GERSHWIN'S "Long Ago and Far Away"
BALABAN & KATZ STATE LAKE
Open 8:45 A. M. Pr. Ch. 12 & 5 Last Feature 10:40 P. M.

SAMUEL GOLDWYN Presents DANNY KAYE with DINAH SHORE and DANA ANDREWS IN THE FUNNIEST SHOW ON THE SCREEN "UP IN ARMS" IN TECHNICOLOR WITH THE GOLDWYN GIRLS

WOODS Randolph & Dearborn 7:45 A. M. Continuous LATE SHOWS MIDNIGHT TO 6 A.M.

TONIGHT 7:30 P. M. 7 EXTRA ACTS OF AMATEUR VAUDEVILLE plus regular stage and screen show
ORIENTAL RANDOLPH NR. STATE Open 10 A. M. 37c to 1 P. M. 46c to 6:30 plus tax
ON STAGE Woody Herman & HIS ORCHESTRA with FRANCES WAYNE, CHUBBY JACKSON, THE WOODCHOPPERS, Davey Tough . . . others! PLUS Hal Sherman, Lyn Shirley, Lenny Gale
SCREEN—1ST SHOWING! G. I. Jive and Laugh Riot! "Hey, Rookie" with ANN MILLER, HAL McINTYRE and BAND, JOE BESSER, THE VAGABONDS

MONROE MONROE at DEARBORN LATEST NEWSREELS In Technicolor "The Trail of the Lonesome Pine" FRED MacMURRAY, SYLVIA SIDNEY, HENRY FONDA — Plus — "OLDTIME MOVIES"

World PLAYHOUSE 410 S. Mich. Ave. Cont. from 11:15 A. M.—35c inc. tax to 1 P. M. 4TH WEEK 'JEANNIE' "HANDS YOU THE TIME OF YOUR LIFE . . . ONE GRAND TREAT." —Mae Tinee, TRIBUNE

RIALTO Price Changes Noon and 6 P. M. BIG STAGE SHOW WITH WINNIE GARRETT In Person! Yanks Bomb TOKYO! "The Purple Heart"

STUDIO VAN BUREN at MICHIGAN OPENS 10:45 A. M. TWO NAUGHTY PICTURES NOT A PROGRAM FOR TEEN-AGERS

CLARK Clark at Mad. Latest News Midnite Show DENNIS MORGAN "DESERT SONG" Also "HENRY ALDRICH, BOY SCOUT"

NORTHWEST

BUY WAR BONDS AND STAMPS at all Balaban & Katz Official Issuing Agents Theaters

HARDING — Open 1:45—RAY MILLAND, RUTH HUSSEY, DONALD CRISP "THE UNINVITED" In Technicolor! "Ali Baba & the 40 Thieves"
CONGRESS Open 1:45, GATEWAY Open 1:45 — Joan Fontaine, Orson Welles "JANE EYRE" Margaret O'Brien, Jas. Craig 'LOST ANGEL'
CRYSTAL Open 1:45, BILTMORE Open 1:45, BELPARK Open 1:45 — DENNIS MORGAN, IRENE MANNING In Technicolor! "DESERT SONG" & GENE KELLY, PIERRE AUMONT 'Cross of LORRAINE'
TERMINAL Open 1:45—MARSHA HUNT "NONE SHALL ESCAPE" Plus JINX FALKENBURG in "NINE GIRLS"
Will Rogers Open 1:45—MICKEY ROONEY, Judy Garland; "GIRL CRAZY" Jinx Falkenburg, Evelyn Keyes, "NINE GIRLS"
PORTAGE Open 1:45, DRAKE Open 1:45 — RANDOLPH SCOTT "GUNG HO" & RICHARD ARLEN "MINESWEEPER"
ADMIRAL Op. 1:45—Greer Garson, Walter Pidgeon, "MADAME CURIE" & Old-Timer's Hit Parade! "Grandfather's Follies"

● LIBERTY 3705 Fullerton—FIVE HITS! Disney Cartoon & Color Cartoon! "GUNSMOKE MESA" THE TEXAS RANGERS, BOB STEELE in "ARIZONA WHIRLWIND" Also LEON ERROL, "RADIO RUN-AROUND"
● EMBASSY 3940 W. Full.—FIVE HITS! BUGS BUNNY! & World News "TARZAN'S DESERT MYSTERY" J. Weissmuller "MEN ON HER MIND" Mary Beth HUGHES "INTO THE CLOUDS" with SKI TROOPERS!
● IRVING 4003 Irv.—JUNGLE THRILLS! "HUNTING THE DEVIL CAT" JUDY GARLAND and MICKEY ROONEY "GIRL CRAZY" Jinx Falkenburg, "9 GIRLS"
● AVON 3327 Full.—Op. 5:30—Bugs Bunny! "GRANDFATHER'S FOLLIES" GREER GARSON, WALTER PIDGEON "MADAME CURIE"
● CROWN 1607 W. Div.—Open 10 A. M. They Killed! Plundered! but "NONE SHALL ESCAPE" MARSHA HUNT Also JAMES CAGNEY, "FRISCO KID"

MONT CLARE Grand Ave. at Harlem Rosalind Russell, B. Aherne "WHAT A WOMAN" Olivia De Havilland, Sonny Tufts "GOVERNMENT GIRL"
ALAMO 3639 Chicago Av.—Mat. Daily in Technicolor Dennis Morgan, Irene Manning "DESERT SONG" Gene Kelly, Peter Lorre, "Cross of Lorraine"
KARLOV Myrna Loy, T. Power "Rains Came", C. Colbert, Ron. Colman "UNDER 2 FLAGS" 4048 Armitage "HENRY ALDRICH Swings It"
TIFFIN "DESERT SONG" IRENE MANNING—DENNIS MORGAN, Gene Kelly "CROSS OF LORRAINE"
GRAND 3433 W. North Open 5:45—Starts 6:00 "MINESWEEPER" MICKEY ROONEY, JUDY GARLAND "GIRL CRAZY"
MILFORD 3319 N. Pulaski—Op. 5:30 GREER GARSON, WALTER PIDGEON, Margaret O'Brien, "Madame Curie" & WILLIAM BENDIX, "BROOKLYN ORCHID"
DALE 2860 Milw.—MYRNA LOY, Tyrone Power, George Brent "THE RAINS CAME" & RONALD COLMAN, Claudette Colbert, "UNDER TWO FLAGS"
LOGAN Milw.-Sawyer—Op 1:30 "REAR GUNNER" Judy Garland, MICKEY ROONEY, "GIRL CRAZY"
RIVOLI 4380 Elston Open 5 P. M. RONALD COLMAN "Under Two Flags" Tyrone Power & Myrna Loy, "The Rains Came"

WEST

BUY WAR BONDS AND STAMPS at all Balaban & Katz Official Issuing Agents Theaters

MARBRO — Sts. 2:00—ANN SHERIDAN, DENNIS MORGAN 'SHINE ON HARVEST MOON' & CO-HIT! 'MEMPHIS BELLE' In Technicolor!
PARADISE Op. 1:45 Dana Andrews 'Purple Heart' Plus "CRIME DOCTOR'S STRANGEST CASE"
Cent. Pk Open 1:30, STATE Open 1:30, SENATE Open 1:30, MANOR Open 1:30 — DENNIS MORGAN, IRENE MANNING, LYNN OVERMAN IN TECHNICOLOR! "DESERT SONG" & GENE KELLY, PIERRE AUMONT "CROSS OF LORRAINE"

● AMERICAN 8 No. Ashland, B'DY STRAND 1641 W. Roose. — Dennis Morgan, Irene Manning "DESERT SONG" "THE DEVIL CAT" 'INTO THE CLOUDS' 'Bugs Bunny, 3 Bears'
● JOY 1611 W. Roose.—"THE PHANTOM" "SECRET AGENT OF JAPAN" RICHARD ARLEN, "FORCED LANDING"
● CRAWFORD 19 S. Crawford Avenue JOHNNY WEISSMULLER "TARZAN'S DESERT MYSTERY" & MARY BETH HUGHES, "MEN ON HER MIND"
● BYRD Madison-Cicero—JUDY GARLAND, Mickey ROONEY, "GIRL CRAZY" JINX FALKENBURG in "NINE GIRLS"
● WEST END 121 N. Cicero—Opens 1:30 COLOR CARTOON! Jean ARTHUR, Joel McCREA, Chas. COBURN "MORE THE MERRIER"—"LADY GANGSTER" BATMAN & ROBIN, 'EXECUTIONER STRIKES'

4 STAR 2418 Mad. Blue Ribbon Cartoon in Color, Ann Harding, Anita Louise, JINX FALKENBURG in "NINE GIRLS" M. Rooney, J. Garland "Girl Crazy" T. DORSEY & ORCH.
IMPERIAL TODAY 12:30 5 HITS BILL ELLIOTT "WAGON TRACKS WEST," Johnny Weissmueller 'Tarzan's Desert Mystery,' Rogers & Barry, 'Dudes'
MADLIN 1910 W. Mad.—JUDY GARLAND, Mickey Rooney, "GIRL CRAZY" JINX FALKENBURG in "NINE GIRLS"
CENTURY 1421 W. Madison John Wayne, "BETRAYED" Dead End Kids, "BOYS OF THE CITY"
LINDY 1710 W. Mad.—Op. 12:30—Roy Rogers "JESSE JAMES AT BAY" Geo. O'Brien, "BULLET CODE" & Cartoon
MARSHALL SQ. 2875 Cermak—Open 1 'NONE SHALL ESCAPE' Irene Manning, Dennis Morgan, "DESERT SONG"

Buy More War Bonds

NORTH

BUY WAR BONDS AND STAMPS at all Balaban & Katz Official Issuing Agents Theaters

UPTOWN BROADWAY LAWRENCE — Sts. 2:00—ANN SHERIDAN, DENNIS MORGAN "SHINE ON HARVEST MOON" Plus Co-Hit! "MEMPHIS BELLE" In Technicolor!
GRANADA SHERIDAN & DEVON — Op. 1:30—RAY MILLAND, RUTH HUSSEY, DONALD CRISP "THE UNINVITED" Plus JON HALL, MARIA MONTEZ, Turhan Bey IN TECHNICOLOR! "Ali Baba & the 40 Thieves"
RIVIERA BROADWAY LAWRENCE — Op. 1:30—Tallulah BANKHEAD, Wm. BENDIX IN ALFRED HITCHCOCK'S "LIFEBOAT" & JEAN PARKER, ROBERT LOWERY "NAVY WAY" FRIDAY—"FOR WHOM THE BELLS TOLL"
CENTURY, NORSHORE, NORTOWN, PANTHEON — JOAN FONTAINE, ORSON WELLES "JANE EYRE" MARGARET O'BRIEN, JAMES CRAIG 'LOST ANGEL'
BELMONT Dana ANDREWS, Sam LEVENE in "PURPLE HEART" Warner Baxter, 'CRIME DR.'S STRANGEST Case'
LAKESIDE, CINE' — RANDOLPH SCOTT "GUNG HO!" & "MINESWEEPER"
COVENT ★ MARSHA HUNT in "None Shall Escape" & James CAGNEY, "FRISCO KID" See It Again!
HOWARD JOHNNY WEISSMULLER in "TARZAN'S Desert Mystery" & ANN DVORAK in "ESCAPE TO DANGER"

review 8:00—10:00 Cinema CHICAGO at MICHIGAN feature 6:30 8:30—10:30
"—a brilliant and fascinating story, a film of stature, dignity, and dramatic excitement, which reaches a tremendous climax."—The New York Herald-Tribune
Leslie Howard, "SPITFIRE"

LANE COURT OPEN 1:30 Armitage at CLARK Mickey Rooney, Judy Garland, "GIRL CRAZY" Johnny Weissmuller, "Tarzan's Desert Mystery"
ROSEWOOD "MADAME CURIE" 1823 Mont.—Sts. 5:30—Greer Garson, W. Pidgeon
DE LUXE 1141 WILSON—Mickey Rooney, "GIRL CRAZY" "NINE GIRLS," Evelyn Keyes, Jinx Falkenburg

NORTH

● SHERIDAN 4038 Sher.—HELD OVER! BRIAN AHERNE and Rosalind Russell, "What a Woman" Wallace Beery in "RATIONING"
● VOGUE 3812 Bdwy., ● DEVON 6225 Bdwy., ● N. CENTER 4031 Lincoln — DENNIS MORGAN, Irene Manning, Bruce Cabot "DESERT SONG" (Technicolor) Pierre Aumont, Gene Kelly 'CROSS OF LORRAINE'
● MODE 3912 Sher.—GENE TIERNEY, Geo. Montgomery, "CHINA GIRL" BETTY GRABLE, "THIS WAY, PLEASE" & "WINGS OF STEEL" in Color & CARTOON!
● 400 6746 Sher. Opens 1:30 "NORTH STAR" WALTER HUSTON—Also FRED MacMURRAY, CLAUDETTE COLBERT, "NO TIME FOR LOVE"
● BIOGRAPH 2433 Lincoln—Opens 12:45 "MAN in the FRONT LINES" RICHARD ARLEN, "MINESWEEPER" & Johnny WEISSMULLER, "TARZAN'S DESERT Mystery"
● DAVIS 4614 Linc.—BUGS BUNNY Cartoon! "MEN ON HER MIND" and "TARZAN'S DESERT MYSTERY" J. Weissmuller
● BUCK'M 3319 N. CLARK STREET James Cagney, "FRISCO KID" "NONE SHALL ESCAPE" with Marsha HUNT
● ARGMORE 1040 Argyle—Opens 1:30 WALTER PIDGEON, GREER GARSON, "MADAME CURIE" and "GRANDFATHER'S FOLLIES" & CARTOON!
● VIC Sheff.-Belm.—BUGS BUNNY Cartoon! "The MAN in the FRONT LINES" "TARZAN'S DESERT Mystery" J. Weissmuller "MEN ON HER MIND" Mary Beth HUGHES

The ESQUIRE OAK NEAR MICHIGAN "LOST ANGEL" MARSHA HUNT, MARGARET O'BRIEN And THE ESQUIRE HOUR Feature at 2:09, 4:13, 6:17, 8:21 & 10:30

ADELPHI 7074 N. Clark—Rogers Park 1039 OPEN 6—25c to 6:30 Ann Baxter, Walter Huston, Ann Harding, Eric von Stroheim, Walter Brennan "NORTH STAR" "No Time For Love" C. COLBERT, F. MacMurray
WINDSOR 1225 N. Clark—Open 1:30 DENNIS MORGAN, IRENE MANNING, "DESERT SONG" in Color & Pierre Aumont, Gene Kelly, "CROSS OF LORRAINE"
SURF Dearborn at Division—Charles Laughton, Maureen O'Hara, Geo. Sanders, "THIS LAND IS MINE" & SURF Digest Feature at 6:15, 8:23 and 10:31 P. M.
RIDGE 1550 Devon—Op. 1:30—3 FEATURES New Hit, "Tarzan's Desert Mystery" Betty Grable, Dorothy Lamour, 'Thrill of a Lifetime' Exciting Adventure, "Captives of Fury," Last Day
CALO 5404 N. CLARK—OPEN 5—M. Rooney, Judy Garland, 'GIRL CRAZY,' '9 GIRLS,' Jinx Falkenburg, Anita Louise, A. Harding
BRYN MAWR At Bryn Mawr "L"—Op. 1 Mickey ROONEY, Judy Garland, "Girl Crazy" & R. Arlen, "Minesweeper"

SOUTH

WARNER BROS. THEATERS

AVALON 79th-Stony—Free Parking Op. 1:30—Tallulah Bankhead, Wm. Bendix, "LIFEBOAT" Ann Sheridan, 'SHINE ON HARVEST MOON'
CAPITOL 79th-Hals.—Free Parking Op. 1:30—Margaret O'Brien, Jas. Craig, "LOST ANGEL" Ginger Rogers in "TENDER COMRADE"
STRATFORD Top Stars! Two Bands! in "HI, GOOD LOOKING" Olivia DeHavilland, "GOVERNMENT GIRL"
BEVERLY 95th-Ashland—Free Parking In Color—Irene Manning, Dennis Morgan, "THE DESERT SONG"
JEFFERY 71st-Jeffery, RHODES 79th-Rhodes — Dennis Morgan, Irene Manning "DESERT SONG" Ann Dvorak 'ESCAPE TO DANGER'
OGDEN 63rd-Ashland, GROVE 76th-Cottage, HIGHLAND 79th-Ashland — James Cagney, Margaret Lindsay "FRISCO KID" Marsha Hunt "NONE SHALL ESCAPE"
COSMO "WHISTLING IN BROOKLYN" Jinx Falkenburg, "NINE GIRLS"
SHORE 75th-Kingston, FROLIC 55th-Ellis — Mickey Rooney, Judy Garland "GIRL CRAZY" Jinx Falkenburg "NINE GIRLS"
HAMILTON 71st-Paxton—Ronald Colman "UNDER TWO FLAGS" Tyrone Power, "RAINS CAME," Myrna Loy
OAKLAND Mickey Rooney, 'GIRL Crazy' Dick Arlen, 'MINESWEEPER'
"MET" James Cagney, "FRISCO KID" Plus "HAT CHECK HONEY"

PICCADILLY 51st AND BLACKSTONE — ORSON WELLES, JOAN FONTAINE, MARGARET O'BRIEN "JANE EYRE" JAMES CRAIG, MARGARET O'BRIEN, MARSHA HUNT "LOST ANGEL"
HARPER CARY GRANT, IRENE DUNNE "THE AWFUL TRUTH" Ann Harding, Jinx Falkenburg, "NINE GIRLS"
HYDE PARK Cary GRANT, Lorraine DAY "MR. LUCKY"

KEN 1225 E. 47th—Op. 1:30—Late News Nr. I. C.—"GRANDFATHER'S Follies' G. Garson, W. Pidgeon "MADAME CURIE"
PARK 3955 S. Pkwy. 3 FEATURES! Bob Steele "Arizona Whirlwind" "WOMAN OF THE TOWN" — "DEERSLAYER"
LEX 1162 E. 63rd—Open 12:30—Evelyn Keyes, Ann Harding, "NINE GIRLS" J. Weissmuller, N. Kelly, 'Tarzan's Desert Mystery'
STATE 11020 S. Michigan. Irene Manning, Dennis Morgan, "DESERT SONG" Marsha Hunt, "NONE SHALL ESCAPE"
CORAL 95th-Cicero—Opens 6—Free Parking Mickey Rooney, Judy Garland "GIRL CRAZY" & Richard Arlen, "Minesweeper"
MARQUETTE 63rd-Kedzie—Richard Arlen "MINESWEEPER" Mickey Rooney, Judy Garland, "GIRL CRAZY"
RAMOVA 35th-Halsted. IRENE MANNING, Dennis Morgan, "Desert Song" Marsha Hunt, "NONE SHALL ESCAPE"

SOUTH

BUY WAR BONDS AND STAMPS at all Balaban & Katz Official Issuing Agents Theaters

TIVOLI COTTAGE GR. AT 63rd — Op. 1:30—Jon HALL, Maria MONTEZ, Turhan Bey In Technicolor! "Ali Baba & the 40 Thieves" FRANCHOT TONE & ELLA RAINES "PHANTOM LADY"
SOUTHTOWN 63rd St. East of HALSTED — Op. 1:30—RAY MILLAND, RUTH HUSSEY & DONALD CRISP "THE UNINVITED" TALLULAH BANKHEAD in Alfred Hitchcock's 'LIFEBOAT'
TOWER JOAN FONTAINE and ORSON WELLES in "JANE EYRE" & MARGARET O'BRIEN in "LOST ANGEL"
MARYLAND In Color! DENNIS MORGAN "DESERT SONG" & GENE KELLY in "CROSS OF LORRAINE"
REGAL Open 10:30 ON STAGE! IN PERSON! Boogie-Woogie Blitz Revue! ANDY KIRK and HIS "CLOUDS OF JOY" BUTTERBEANS & SUSIE: Comedy Riots EXTRA ADDED AL COWANS & HIS MUSICAL MADCAPS Screen: Margaret O'Brien, "LOST ANGEL"

★V 47th-Drexel—3 HITS—LLOYD NOLAN "Private DETECTIVE"—George Sanders in "THE SAINT'S DOUBLE" A Stooge Riot
★ARK Op. 12:30—"Murder on the Waterfront" Ronald Coleman, Claudette Colbert, Ros. Russell, V. McLaglen, "UNDER 2 FLAGS"
★LANGLEY "LODGER"—"DRIFTER" "COWBOY IN THE CLOUDS"
★SUN "KID NIGHTINGALE" John Payne "HER JUNGLE LOVE" Dorothy Lamour
★RAY George Raft, Paul Muni "SCAR FACE" Open 1:30 "GULLIVER'S TRAVELS" in color
★WOODLAWN Op. 12:30—"Gunga Din" Cary GRANT, Douglas FAIRBANKS, "REVENGE of the ZOMBIES"

KIMBARK 6240 Kimbark Ave.—Opens 12:30 3—FEATURES—3 "MY BEST GAL" Jane Withers "IN OLD CHEYENNE" Roy Rogers plus "SO THIS IS WASHINGTON"
E.A.R. 6839 Went.—Op. 5:45—Tyrone Power, Myrna Loy, George Brent, "THE RAINS CAME" & Ronald Colman, Claudette Colbert, "UNDER TWO FLAGS"
CHELTEN 79th and Exchange Avenue Claudette Colbert, Ronald Colman, Victor McLaglen, Rosalind Russell, 'Under 2 Flags' "Rains Came" Tyrone Power, Myrna Loy, G. Brent
COLONY 59th-Kedzie—Marsha Hunt "NONE SHALL ESCAPE" Dennis Morgan, Irene Manning, Bruce Cabot "DESERT SONG"—a Technicolor Production
MICHIGAN 55th-Mich.—LATEST NEWS! JOHNNY WEISSMULLER "TARZAN'S DESERT Mystery" & Ann Harding, JINX FALKENBURG in "NINE GIRLS"
HARVARD 63rd & Harvard—Red Skelton "WHISTLING IN BROOKLYN" Mickey Rooney, Judy Garland in "GIRL CRAZY"
COMMERCIAL 9150 Commer.—Op. 9:30 JAMES CAGNEY "FRISCO KID" & "NONE SHALL ESCAPE"
JACKSON PK. Irene Dunne, F. MacMurray 'Invitation to Happiness' Dorothy Lamour, "The FLEET'S IN" Betty Hutton
HIGHWAY 63rd-Western—Richard Arlen "MINESWEEPER" Mickey Rooney, Judy Garland, "GIRL CRAZY"

● ● SUBURBAN ● ●

MAYWOOD
LIDO DOORS OPEN 12:30 KAY KYSER and His Orch. "SWING FEVER" Olivia De Havilland, Sunny Tufts "GOVERNMENT GIRL"

AUSTIN
PLAISANCE 466 N. Parkside—Open 6:00 "Grandfather's Follies" GREER GARSON, WALTER PIDGEON "MADAME CURIE"
AUSTIN Tyrone Power, Myrna LOY "Rains Came" Claudette COLBERT, Rosalind RUSSELL, Ronald COLMAN, "UNDER TWO FLAGS"
ROCKNE 5825 W. Div. Open 6 P. M. LAST DAY "Under Two Flags" Ronald Colman, Myrna Loy, 'The Rains Came'
PARK 5960 Lake—Fred MacMURRAY, C. Colbert, "NO TIME FOR LOVE" Walter Huston, Ann Harding, "NORTH STAR"
B&K IRIS Open 5:45—RED SKELTON "WHISTLING IN BROOKLYN" & Claire Trevor, "WOMAN OF THE TOWN"
SYMPHONY 4937 Chgo.—Ann Harding, Jinx Falkenburg, "9 GIRLS" Mickey Rooney, Judy Garland, "GIRL CRAZY"

FOREST PARK
FOREST James Cagney, 'Frisco Kid' G. Kelly, "Cross of Lorraine," P. Aumont

BLUE ISLAND
NEW LYRIC Op. 1 'DESERT SONG' with DENNIS MORGAN, in Technicolor!

BERWYN
OAKWYN Roose.-Oak Park Greer Garson "MADAME CURIE"
B&K BERWYN Dennis Morgan, in Technicolor! "Desert Song" Plus Gene Kelly, "CROSS OF LORRAINE"

LA GRANGE
B&K LA GRANGE DENNIS MORGAN, in Color, "Desert Song" Plus Gene Kelly, "CROSS OF LORRAINE"

OAK PARK
LAMAR Marion at Lake 'L'—JAS. CRAIG, Margaret O'Brien, "LOST ANGEL" ORSON WELLES, Joan Fontaine, "JANE EYRE"
LAKE Lake & Marion—Nite Club Musical! 4 NAME BANDS! "TROCADERO" PIERRE AUMONT, "THE CROSS OF LORRAINE"

GLEN ELLYN
GLEN Judy GARLAND, Mickey ROONEY, Tommy Dorsey Orch., "Girl Crazy" Jinx Falkenburg, Ann Harding, "NINE GIRLS"

● ● SUBURBAN ● ●

NO MAN'S LAND
TEATRO Open 6:15—25c to 6:30 Olivia De Havilland "GOVERNMENT GIRL" KAY KYSER "SWING FEVER"

GLENCOE
GLENCOE Open 6:15—25c to 6:30 All in Technicolor Dennis Morgan, Irene Manning "THE DESERT SONG"

HIGHLAND PARK
ALCYON "Cross of Lorraine" PIERRE AUMONT—GENE KELLY ROSEMARY LANE, JOHNNY DOWNS "TROCADERO"

EVANSTON
STADIUM Open 6:15—25c to 6:30 Judy Garland, Mickey Rooney, "GIRL CRAZY" & Ann Harding, Jinx Falkenburg, "NINE GIRLS"
B&K VARSITY Sts. 2:00—G. Rogers, R. Ryan, "Tender Comrade" Plus "YOU CAN'T RATION LOVE"
B&K VALENCIA Sts. 2:00 'GUNG HO' & Rich. Arlen, Jean Parker, "MINESWEEPER"
B&K CORONET Sts. 6:30—Hedy Lamarr "Come Live with Me" & Robt. Taylor, B. Donlevy, "BILLY THE KID"

WILMETTE
WILMETTE Open 6:15—25c to 6:30 James Cagney, Margaret Lindsay, "FRISCO KID" & Marsha Hunt, "NONE SHALL ESCAPE"

ELMWOOD PARK
ELM 7540 Grand—Richard Arlen "MINESWEEPER" Johnny Weissmuller, "Tarzan's Desert Mystery"

DES PLAINES
DES PLAINES DENNIS MORGAN, IRENE MANNING "DESERT SONG" Technicolor and Marsha Hunt, "NONE SHALL ESCAPE"

PARK RIDGE
PICKWICK Dennis Morgan, Irene Manning, "DESERT SONG" In color, Marsha Hunt, "NONE SHALL ESCAPE"

ELMHURST
YORK Dennis MORGAN, Irene MANNING "THE DESERT SONG" in Technicolor Pierre Aumont, Gene Kelly, "CROSS of Lorraine"

VILLA PARK
VILLARD "MADAME CURIE" Garson-Pidgeon. Also 'Grandfather's Follies'

White Sauce Foundation of Many Dishes

Ration Roundup

PROCESSED FOODS—Blue stamps A8 thru Q8 [book 4], 10 points each, good indefinitely.

MEATS, CHEESE, FATS—Red stamps A8 thru T8 [book 4], 10 points each, good indefinitely; U8, V8, W8, 10 points each, valid June 4.

SUGAR—Sugar stamps 30 and 31 [book 4], 5 pounds each, good indefinitely; sugar stamp 40, 5 pounds for canning, expires Feb. 28, 1945. Extra 20 lbs. for canning available with spare stamp 37 upon application to local ration board.

SHOES—Airplane stamps 1 and 2 [book 3], each good for one pair indefinitely.

GASOLINE—Coupons 11 in A book expire June 21.

FUEL OIL—Aug. 31 last day for period 4 and 5 coupons, 10 gallons each.

WASTE FATS—Each pound worth 2 meat ration points and 4 cents.

BY MARY MEADE.

[Copyright: 1944: By The Chicago Tribune.]

White sauce, or cream sauce as it is often called, is one of the foundations of cookery, usually the first step in learning to prepare meals. It is the important part of many a dish, and there are surely a thousand variations of it.

Every woman who aspires to be a good cook should know how to prepare and season white sauce for creamed dishes, croquettes, souffles, meat, fish, and poultry. Nothing could be simpler to make than the basic sauce, but good judgment and a well developed flavor sense are required to achieve well seasoned, savory variations.

Basic White Sauce.

Medium white sauce is used most frequently. It is made by melting 2 tablespoons butter or margarine, blending in 2 tablespoons flour, ¼ teaspoon salt [or more] and usually a little pepper. A cup of milk is added gradually, and the sauce is cooked gently with constant stirring, until smooth and creamy. The cooking is best done in a double boiler.

Thin white sauce, which is the base for many soups, is made the same way, but with only 1 tablespoon butter and 1 tablespoon flour to the cup of milk.

Thick white sauce for croquettes and souffles is made the same way, but 3 to 4 tablespoons flour and fat are used.

Some White Sauce Variations.

French Sauce for Chicken or Fish: Use stock or bouillon in place of milk, add a teaspoon of lemon juice to a cup of sauce, and a sprinkling of nutmeg. The sauce is fine for vegetable casseroles, too.

Mornay Sauce for Fish or Eggs: Use stock or bouillon for the liquid, and beat in an egg yolk and 2 tablespoons grated hard cheese.

Rich White Sauce: Make according to the basic recipe, but beat in an egg yolk just before using the sauce. Use for any creamed dish.

Mock Hollandaise: To ½ cup of well seasoned white sauce add an equal amount of mayonnaise, and enough lemon juice to give a sharp accent. Good on asparagus and other green vegetables.

Onion Sauce: Cook finely minced onion in the butter before adding flour. Use milk or stock for liquid.

Parsley Sauce: Add 2 tablespoons minced parsley to a cup of white sauce for creamed potatoes.

Pimiento Sauce: Add 2 tablespoons chopped pimiento to a cup of white sauce. This is good on potatoes and many other vegetables. Pimiento and parsley together in white sauce add color and flavor. Onion, pimiento and parsley all may be used.

Creole Sauce: This, too, is a variation of the basic white sauce. Tomato juice or strained tomatoes are the liquid ingredient. Onion, chopped green pepper, and sometimes minced celery are cooked in the butter before flour is added.

In white sauce to be used on fish I often use juice from green or stuffed olives, or pickle juice for as much as a fourth of the liquid ingredient. The sharp flavor is pleasant with fish.

"What to Serve with Fish" is a mimeographed booklet which contains other sauce ideas. To obtain a copy, send 5 cents in stamps to Mary Meade, Chicago Tribune.

TURN IN WASTE FATS FOR POINTS AND PENNIES!

* *

Musicians Club.

The Musicians Club of Women will hold its annual spring luncheon at noon today in the Arts club, with a preliminary concert at 11 a. m. Jennie Ekblom Peterson is new president of the club.

Tuesday Menu

BREAKFAST
Orange Juice
Enriched Farina with Raisins
Soft Cooked Eggs, Toast
Milk — Coffee

LUNCH
*Corn Fritters
Creamed Asparagus
Buttered Toast
Half Grapefruit, Milk

DINNER
Braised Veal Chops with Lemon
New Potatoes with Chives
Buttered Beets
Tomato, Watercress, Lettuce Salad
Enriched White Bread
†Honey Tapioca Cream
Milk — Tea or Coffee

*Corn Fritters—Mix and sift 1¾ cups sifted flour, 2 teaspoons baking powder, ⅝ teaspoon salt. Mix ¾ cups milk, 1 cup drained whole kernel corn, 1 beaten egg, 1 tablespoon melted fat: add to dry ingredients and mix well. Drop carefully by spoonfuls into hot, deep fat, 350-365 degrees, frying 2 to 5 minutes, or until golden brown. Drain on unglazed paper. Serve with tart jelly.

†See today's prize recipe.

$5 PRIZE RECIPE

Honey Tapioca Cream.
[Serves six to eight.]

⅓ cup quick cooking tapioca
⅓ cup honey
¼ teaspoon salt
4 cups milk
2 eggs, separated
½ teaspoon orange extract

Combine tapioca, honey, salt, milk, and slightly beaten egg yolks in top of double boiler. Cook until tapioca is transparent, about 12 minutes. Cool slightly and fold in stiffly beaten egg whites and orange extract. Serve well chilled with fruit sauce or cream. MRS. R. W. CAMP, La Vista rd., Decatur, Ga.

Send your favorite recipe to: Recipe Contest, Chicago Tribune.

WINNIE WINKLE

HAROLD TEEN

SMITTY

Looking at Hollywood

—By Hedda Hopper—

HOLLYWOOD, Cal., May 14. — Washington hears that after the invasion **Col. Frank Capra** will take his camera crew and photograph devastation, starvation, and what the Nazis have done to people and countries they conquered, with Holland and France coming in for the greatest footage. It may take him two years. He's certainly the man for the job. He'll do it magnificently. . . . **Paul Whiteman's** already in town to begin "Atlantic City." . . . Of all the silly titles: They've changed **Ginger Rogers'** "Double Furlough" to "With All My Heart." . . . You'd think **Ann Sothern's** baby was expected next week. She talks about nothing else. It's not due until Thanksgiving. . . . The **Rita Hayworth-Orson Welles** heir will arrive about the same time. . . . You wouldn't believe how grown up **Nancy Kelly** is in "Show Business." She has proved herself a fine actress. . . . Dr. Christian [**Jean Hersholt**] has decided to wait until he retires before writing his memoirs. I believe the time is now, when he's still in harness and good news. . . . The first showing here of "White Cliffs of Dover" was held at Pasadena Junior college. **Spencer Tracy** went along and made a speech. His son, John, is a pupil there.

Our Children Are News, Too.

Peggy Ann Garner, age 11, who was so good in "Jane Eyre," has the finest emotional role in "A Tree Grows in Brooklyn," but doesn't care much about acting. She wants to be a champion skater. Peggy's entering a fancy skating contest on May 25 at Westwood, after training under an Olympic champion. She plays **Dorothy McGuire's** daughter in "A Tree Grows in Brooklyn," and has already got all her mannerisms down pat. . . . We call Hollywood "Heartbreak Town." In many instances it is, but the little homey things are seldom seen, almost never recorded. I happened to catch a children's dancing class the other day. It was the end of the season. Among parents present, including lawyers, doctors, and teachers, were **Loretta Young, Bob Young, George Murphy, Gracie Allen** and **George Burns**. In the closing scene the 5 year olds danced with their parents.

In and Out with Paulette.

Paulette Goddard is in town two days, then off to rest at **Jules Stein's** lodge in Arrowhead. She's so grateful for her trip to China and India. The were five days and nights flying from Florida to Kunming, China. Because of that they were able to get many laughs into their show. The plane crew had just come from there and knew what the boys wanted. Every day Paulette, **Bill Gargan, Keenan Wynn** and **Andy Arcari** tried out their act on pilots and crew, and when they arrived they were ready for action. Paulette says the height of luxury to her today is a hunk of salami, a chocolate bar, and sour cream. She reports, "Boys over there are proud of their country." . . . All our soldiers think about is getting over and getting back to good plumbing, fresh water, comfort, and home cooking, she says. Their integrity and morale are marvelous. They expect to find the same thing here on their return. I'm hoping — with Paulette — we won't disappoint them.

Growing Up with Mickey.

If **Mickey Rooney** and **Ava Gardner** remarry, they'll have a much better chance of making a go of it now than before. They're more mature, Ava's much more understanding. She'll know now when Mickey feels the urge to rush to the piano during dinner and compose a song, he's got to do it whether the cook leaves or not. It looks as tho they might try again. . . . I'm glad "See Here, Private Hargrove" got a blue ribbon from the National screen council.

[Copyright: 1944: By The Chicago Tribune.]

Sally Explains Clothing Need of Elderly Men

BY SALLY JOY BROWN.

For men who have been unable to purchase clothing replacements for many years, overcoats serve to cover a good deal of shabbiness, but with the approach of warm weather, requests for clothing have increased. The majority of the appeals come from elderly men or semi-invalids.

The case of Mr. T. is typical. This man is 71 years of age, blind, and living on a small pension. He lives in one rented room and is assisted in preparing his meals by the other lodgers. He enjoys going to church, and another tenant is kind enough to take him once a week. However, his clothing is badly worn, and he is ashamed of his appearance. If any reader can provide a suit, size 42, for Mr. T., who is five feet six inches, he would be grateful.

Mr. H. is partially paralyzed and is receiving regular treatments at a clinic for another ailment. He tries to do occasional work as a salesman, but his clothing is badly worn. He is of frail build, five feet, eleven inches, and wears size 38.

Mr. M. is also elderly and ill. He has just been released from the hospital after a serious operation and will be unable to do work of any kind for several months. He has worn his present suit for many years and is badly in need of another, size 36 or 37. Underwear of any kind also would be appreciated.

* *

Schurz Military Ball.

The Officers club of the Carl Schurz High school reserve officers training corps has set next Friday for it annual military ball and reunion. The party will be given in the Medinah club.

Smart Lingerie

There's a special sewing pleasure in turning out dainty lingerie. This pattern makes panties, brassiere, and a combination. Style No. 3814 is designed for sizes 10 to 40. Size 16 requires, for panties, 1 yard of 35 or 39 inch material; for brassiere, ⅝ yard; for combination, 1⅝ yards, with 3 yards of edging or 1⅝ yard of 39 inch fabric.

[Order Clotilde patterns from Chicago Tribune, P. O. Box 537, Grand Central Annex, NEW YORK CITY. Print name and address; state size. Each pattern is 10 cents plus 2 cents for mailing.]

This Film Tale Scarcely Does WAF Justice

"LADIES COURAGEOUS."

A Universal picture, directed by John Rawlins, featuring Loretta Young, Geraldine Fitzgerald, Diana Barrymore, Anne Gwynne, and presented at the Palace.

BY MAE TINEE.

Good Morning!

"Ladies Courageous" is dedicated to the WAFS—Women Auxiliary Ferry Squadron—and its intent is laudable.

To my way of thinking the film, while stressing the courage, capability, and willingness to serve of the gallant girls who ferry bombers, underscores personal problems too deeply, giving the impression that women, after all, ARE women—and perhaps belong in the home.

And so you have the secret bride of a male pilot, who, unhappy over her husband's interest in another flyer, crashes her plane and kills herself; an ego maniac who causes all sorts of trouble and brings her squadron into disrepute; the one time flying circus star who is superstitious; the selfish darling; the nut. A minority of problem children to be sure—but enough to gum up operations.

True, everything is ironed out for the finale, and the girls, after having been given to understand they can't be trusted, are taken back into the fold and allowed to participate in action preliminary to the invasion. . . .

Loretta Young does a beautiful job as the squadron leader. If you don't care for the other players, blame the script.

See you tomorrow.

London Praises Army Sergeant as New Film Star

[By Wireless to the New York Times and The Chicago Tribune.]

LONDON, May 14.—They lined up two deep down the block and around the corner today to see a movie starring an American who is unknown to film fans in the United States. While queues formed in front of one of London's largest theaters, the star himself sat a few blocks away, reading a book on applied psychology and awaiting his own cue to appear on a United States army radio program. He was wearing the same costume he had worn in the movie—a slightly frayed sergeant's uniform with heavy G. I. shoes and a wrinkled khaki tie—the same costume he wears every day. The star is Sgt. John Sweet, a United States army clerk.

Sgt. Sweet put down his book, took off his glasses and admitted that he was still young enough—28—to be excited about what the critics said of his performance in "A Canterbury Tale," the British film which opened in London over the week-end. Moore Raymond of the Sunday Dispatch, for instance, said: "I compare him to Gary Cooper. I like him even better than I like James Stewart."

The son of a minister in Granville, O., he attended Peddy school in New Jersey and Ohio State university and in between times worked as a farm hand, clerk, and caddy. Last winter he played in an army production of "Eve of St. Mark" in London. Michael Powell, co-producer of "A Canterbury Tale," asked the army to release him for the role of an American soldier on leave whose story the film tells. Sweet worked five months, coming back from the studio to the army billet every night because he likes "G. I. breakfasts."

MEN AND BOYS
Help Supply Candy for our Armed Forces
Good Pay 6-day Week Free Laundry
Day or Night Work; Permanent Jobs
8% Premium for Full-time Evening Shift
No Experience Necessary; Good Transp.
EMPLOYMENT OFFICE HOURS:
Daily to 6 p.m.; Sunday, 11 a.m. to 4 p.m.
BUNTE BROTHERS
3301 W. Franklin Blvd. (500 North)

According to Culbertson

[Copyright: 1944: By Ely Culbertson.]

There is very little logic in trying to shut out the opponents after one of them has opened the bidding and the other has made a constructive response. Consider this deal from the recent Masters' Individual tournament.

North, dealer.
Both sides vulnerable.

NORTH.
♠ Q 10 9 8 6 4 3 2
♥ J
♦ 9
♣ K Q 6

WEST.
♠ K 7 5
♥ K 10 9 6 4
♦ 7 6 5 4
♣ 4

EAST.
♠ A
♥ A 8 7 5
♦ A Q J 2
♣ A 10 5 2

SOUTH.
♠ J
♥ Q 3 2
♦ K 10 8 3
♣ J 9 8 7 3

Most of the North players opened the bidding with a preëmptive three spades, and after that East-West had about all they could do to get into the right denomination, hearts, for a final contract of their own—there was no time left to investigate the safety of a slam. As a matter of fact the slam was very difficult to make, and couldn't have been made at all against a diamond lead by North, but the point is that the intention of these Norths was well served.

The same could not be said for the tactics of one North player. He passed originally, and then, after East had bid one club, South had passed, and West had responded with one heart, he tried to make amends for that pass by jumping all the way to four spades! The effort was unsuccessful, as it figured to be. East-West swept past him to six hearts and brought home that contract.

The absurdity of this particular North's bidding psychology should be apparent. He was afraid to risk a vulnerable bid for even nine tricks, but in the face of information that was definitely unfavorable he then threw caution to the winds and raised his sights to the 10 trick level. More important, he passed up the chance to make matters really difficult for the enemy, and tried to substitute a belated defense for imaginative preventive action.

Chicago Bridge Results

Scores of duplicate bridge games in Chicago last week:

Beverly: 1, Mrs. G. McKay-M. Florence; 2, Mr. and Mrs. F. Moore.

Bridge Players: Individual—1, Miss E. Dedrick; 2, Mrs. M. Evans.

Buena: Saturday—NS, 1, Miriam Schwarz-H. Hildebrandt; 2, Mr. and Mrs. C. Rossen. EW, 1, Mrs. F. Arst-Dick Revell; 2, J. Murray-Mr. Lanning. Wednesday—1, [tie] Faith Ziegler-Miss H. Nay; Mrs. J. Schaffer-Mrs. E. Gallagher.

Elms: 1, Mrs. F. Pearson-W. Stein; 2, Mrs. Summers-E. Purvin.

Evanston: Afternoon — 1, Mrs. E. Feldschneider-Mrs. C. Kenworthy; 2, Mrs. J. Bingham-Mrs. K. LeMaster. Evening—NS, 1, Mrs. S. Tetzlaff-H. Tetzlaff; 2, Mrs. E. Walker-P. Tetzlaff. EW, 1, Mrs. W. Berger-M. Meredith; 2, P. Patrow-B. Downey.

Great Lakes Officers Club: NS—1, Mrs. Polak-Mrs. Koebbe; 2, Capt. Freeman-Mrs. Harris. EW—1, Lt. [j. g.] and Mrs. Hersh; 2, Lt. Strobel-Mrs. Starn.

Homewood: NS—1, D. Baker-S. Colacouri; 2, Mrs. H. Bowers-W. Crowley. EW—1, Mrs. A. Decker-A. Cornell; 2, Mrs. B. Bardwick-H. Wilkes.

Jonquil: NS—1, Mrs. F. Arst-Mrs. B. Travelletti; 2, P. Boling-P. Spink. EW—1, Mrs. McNerney-Mrs. Southworth; 2, J. Carlin-D. Reye.

Maywood: NS—1, Mrs. T. Drake-Maj. K. Sears; 2, Mrs. H. Ramsey-A. McFarlane. EW—1, Mrs. N. Andrus-Mrs. G. Melson; 2, Mr. and Mrs. K. Johnson.

Mickelberry: 1, Mrs. L. Greer-Mrs. B. Giller; 2, Mrs. Bergstrand-Mrs. T. Tresch.

Midland: Section A—1, Mrs. R. Chambers-Mrs. I. Morris; 2, Mrs. W. Carstens-J. Eskin. Section B—NS, 1, Mrs. C. Meyer-P. Spink; 2, Mrs. M. Spink-Mrs. P. Ford. EW, 1, Mrs. W. Gallagher-C. Chase; 2, Mrs. O. E. Klapp-Mrs. E. Welhaven.

Oak Park: Friday—1, [tie] Maj. and Mrs. K. Sears; Mrs. H. Eickelberg-Mrs. E. Kersten. Monday—1, Mrs. H. Ramsey-C. Ryan; 2, C. Chase-F. Hemlock. Tuesday — 1, Mrs. J. Duffy-Mrs. O. Hackett; 2, Mrs. N. Resnick-Mrs. H. Simon. Wednesday—1, Mrs. R. Faulkner-Mrs. H. Eickelberg; 2, A. McFarlane-C. Ryan.

Redondo: Friday—1, Mrs. G. Conant-Mrs. L. Price; 2, Mrs. B. DeYoe-Mrs. H. Elder. Monday—1, Mr. and Mrs. C. Craig; 2, Mr. and Mrs. R. Chidester.

South Side: NS—1, Mrs. E. Mautner-Mrs. L. Klass; 2, S. MacMillan-M. Kearns. EW — 1, Mrs. Barnes-Mrs. Johnstone; 2, P. Spink-T. Simnacker.

Waukegan: 1, L. Kinney-E. Merritt; 2, E. Anderson-G. Schofield.

The eighth annual North Shore tournament will be played at the North Shore hotel, Evanston, on May 27 and 28. The team game will be played in one session Saturday evening at 8 o'clock and the pair game in two sessions Sunday, at 1:30 and 7:30 p. m. The tournament committee requests that notice of intention to participate be made to A. J. Mouat, 2718 Central st., Evanston, GREenleaf 1127.

Dorothy Kahn Club Will Install Officers Today

Officers of the Dorothy Kahn Club for Crippled Children will be installed today at the society's closing meeting of the season, scheduled at 1:45 p. m. in the Standard club. Highlight of the program afterward will be a review by Florence Bourke Ellis of Somerset Maugham's latest book, "The Razor's Edge." Mrs. Samuel Winograd will conduct the installation service.

* *

Home for Convalescents Board Will Meet Today

Board members of the Home for Convalescent Women and Children will gather at 11:30 a. m. today at the Woman's Athletic club for a business session and luncheon. Mrs. Charles D. Middlebrook and Mrs. M. Bloss will be the luncheon hostesses.

Extra GOOD NEWS Extra
RIVERVIEW
opens in 2 Days
WESTERN-BELMONT

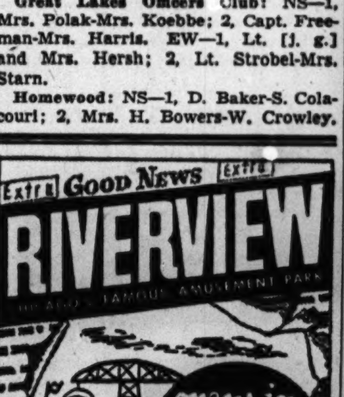

SHANGRI-LA
Nationally famous for unusually fine Cantonese foods and tropical drinks... served in a flower-decked romantic atmosphere.
Special attention to parties and gatherings.
In the Loop... on State St... just north of Lake St. Open at 4 P.M. Dinner at 5 P.M.

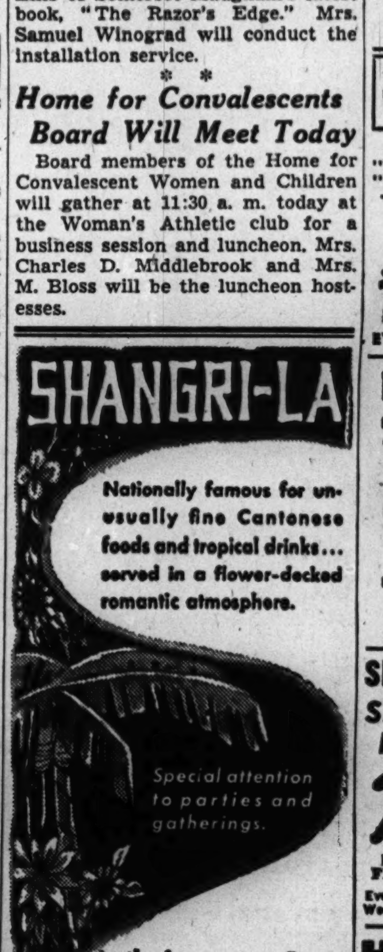

Smart Parent Tactful Toward Teen-age Child

BY GLADYS HUNTINGTON BEVANS.

[Copyright: 1944: By News Syndicate Co., Inc.]

"I hear Ben is to have the lead in the high school senior play," said a woman to her friend. "He is to be congratulated."

"Well, the part has been offered to him," answered the boy's mother, "but it's a question whether he will accept. His father and I got the story from him in a roundabout way, and this is what he told us:

"'Do you remember when I was a little fellow in the fourth grade, and I had the part of a rabbit in the Easter play? When I had to wear that bunny suit that was too big for me and I tripped on the top step leading to the stage, stumbled and rolled along until I knocked over almost half of the stage props? All the kids giggled, and the audience roared with laughter. Ever since then I get so embarrassed when I have to get up before people, it simply isn't worth it. Suppose I made a fool of myself again by tripping over something, and as the leading man. No, thanks!'"

We need tact in our dealings with grownups. We certainly need it in our management of little children. But most of all do we need it in our relations with teen-age boys and girls. Delicacy and sympathy help children over lots of the rough places that they meet on the road that lies between childhood and maturity.

Tact will often help them to "save face," and any one who knows children knows how important this often is. This need to "save face" small children and adolescents also feel. They are especially susceptible to ridicule and humiliation. They are not yet secure enough, during these years, to be immune, to set up an easy defense against it.

It is hard enough for a grown person to take gracefully being laughed at. It is even harder for him to be able to laugh at himself. It requires not only a sense of humor, but a certain sense of detachment. It's just a little too much to expect of children, at this age, which is, after all, a period more trying for them than it is for their adults.

* *

Altrusa Club Will Hear About Post-War Planning

The Altrusa club will have a dinner meeting followed by a panel discussion of post-war topics at 6:30 o'clock tonight at the Cordon club, 410 S. Michigan blvd. Speakers at the round table will be Dr. Carol Birch of the University of Illinois college of medicine, whose topic will be "Post-War Health Program"; Miss Annette Dieckman, Y. M. C. A. secretary, who will talk on "Opportunities for Women in Post-War Industry," and Paul Merrian, real estate man, who will discuss "Post-War Housing Plans."

* *

Auxiliary of German Club Will Give Luncheon Today

Special guests at the annual spring luncheon of the woman's auxiliary of the German club, to be given at 12:30 p. m. today at the Webster hotel, 2150 N. Lincoln pkwy., will include Arthur C. Lueder, auditor of public accounts of Illinois; the Rev. Gerhard Grauer of St. Paul's church, and the outgoing and incoming presidents of the German club—Herbert J. Immenhausen and August J. Lauterbach. Mrs. Paul R. Vogel is auxiliary president.

* *

City Club Lecture.

At a 12:15 p. m. luncheon meeting today in the Hotel La Salle, the City club will hear Leo Lerner, chairman of the Independent Voters of Illinois, discuss "Political Action in a Year of Crisis."

— AMUSEMENTS —

HARRISON 8880 BLACKSTONE
EVERY NIGHT AT 8:30
S. HUROK presents
KATHERINE DUNHAM in "TROPICAL REVUE"
400 Choice Balcony Seats Every Performance, $1.20 Including Tax
Eves., Incl. Sun., $1.20 to $3.00
Mats. Sat., Sun. $1.20 to $2.40 (Tax Incl.)
Stamped Addressed Envelope SHOULD ACCOMPANY Mail Order

Tonight Every Nite at 8:30
GREAT NORTHERN RENOVATED and REDECORATED
MATINEES Wed. at 2:30 Sun. at 3:00
CLIFFORD HAYMAN presents
"The Best Play in Chicago"—Ashton Stevens
"Fascinating Murder Melodrama"—Claudia Cassidy
"UNCLE HARRY" with LUTHER ADLER * BETH MERRILL
EVES. INC. TAX 1.20-3.00 • MATS. 90c-2.40

ERLANGER MATINEES WED & SAT 2:30 TONIGHT & EVERY NIGHT at 8:30
THEATRE GUILD NATIONAL COMPANY
OKLAHOMA!
Music by RICHARD RODGERS
Book and Lyrics by OSCAR HAMMERSTEIN 2d
Production directed by ROUBEN MAMOULIAN
Dances by AGNES de MILLE
EVES. incl. NEW TAX: $4.20 • 3.60 • 3.00 • 2.40 • 1.80 • 1.20
MATINEES: $3.00 • 2.40 • 1.80 • 1.20
Stamped Addressed Envelope MUST ACCOMPANY Mail Orders

SELWYN—TONIGHT 8:30
SMASH! HIT! "Worth Riding All Night on a Bronco Bus to See."—Claudia Cassidy, Trib.
VICTOR PAYNE-JENNINGS Presents DAPHNE DU MAURIER'S STAGE PLAY
Rebecca
Bramwell FLETCHER Florence REED Diana BARRYMORE
Eves. (Inc. Sun.), $3.00, 2.40, 1.80, 1.20 (Tax Inc.)
Wed. & Sat. Mats., $2.40, 1.80, 1.20

HARRIS TONIGHT at 8:30 MATS. SAT & SUN.
GEORGE ABBOTT'S FUNNIEST COMEDY
KISS and TELL
with KATHARINE WARREN • CLAY CLEMENT
Eves. (Inc Sun.), $1.20, $1.80, $2.40, $3 (Tax Inc.)
Sat. & Sun. Mats., $1.20, $1.80, $2.40

Versatile Scarf

BY ELLEN BRUCE.

The Mexican influence is again felt with the use of lightweight summer shawls. Crocheted of carpet warp or lightweight wool—in a knot stitch, this shawl is worn over the new sun-back dresses. It also serves as a casual belt or a head covering for evening.

For instructions in crocheting the knot stitch shawl, No. 1103, send 10 cents in stamps or coin, plus 2 cents to cover mailing cost, to the Needlework Bureau, Chicago Tribune, 220 Fifth av., New York City.

Jewish Women.

Members of the executive committee of Chicago section, National Council of Jewish Women, will meet at 1:30 p. m. today at headquarters.

America's Smartest Theatre Restaurant

MIKE FRITZEL AND JOE JACOBSON PRESENT
SOPHIE TUCKER
assisted by TED SHAPIRO
CORDAY & TRIANO
Sophisticated Dance Duo
SANDRA BARRETT
Queen of Taps
PATRICIA BRIGHT
Cafe Society's Leading Satirist
CHEZ PAREE ADORABLES IN AN ALL NEW OLIVE BERNARD PRODUCTION
GAY CLARIDGE
And His Orchestra
CHEZ PAREE RHUMBA BAND
Vocals by LUCIO GARCIA
SUNDAY, MAY 21
The Chez Paree honors the Nation's newest motion picture star.
DANNY KAYE
Chez Paree discovery and featured star of the Herald-American's "I Am An American Day."
Chez Paree

CARSON'S FUR STORAGE for the sure protection of your furs. Inquire about our Superior Fur Beauty Course and its eight important factors in the care of your coat. All for 9.50

CARSON PIRIE SCOTT & Co.

STORE HOURS MONDAY: 12 NOON TO 9 P. M.

One of those dressy but wonderfully wearable costumes you'll live in. Rayon crepe print suit-dress. Navy, black, red, grey, luggage. 12-20.

12.95

Daytime Dresses, Third Floor.

Joan Kenley's "Daisy Chain" blouse brings that zoom of spring into your wardrobe! White rayon crepe with daisy crochet. In sizes 32-38.

5.00

Neckwear, First Floor.

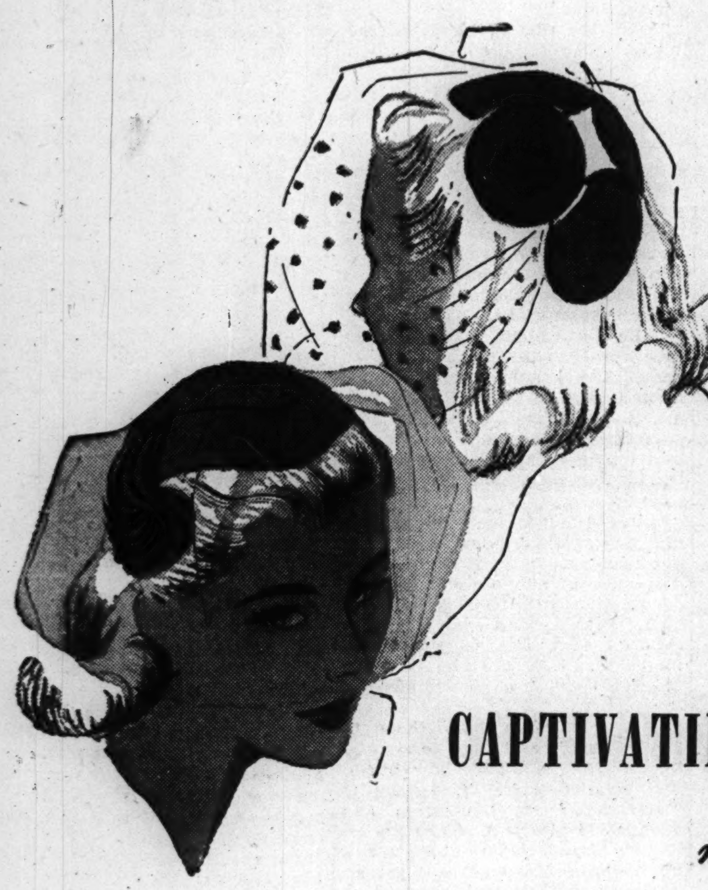

CAPTIVATING CALOTS . . .

mite-sized and head-happy

Gay and giddy madcaps in soft felt . . . little close-to-your-skull calots . . . just enough hat for young-timers . . . and a made-for-you look whether you're curl minded or flat-top about your hair-do. 10.95

Junia and Modern Rooms, Fifth Floor.

Frosted tracery, like cake icing, puts the cool touch on these spun rayons. 16-44 and $16\frac{1}{2}$-$24\frac{1}{2}$.

1. Pink, aqua, blue, lilac, white.
2. Pink, blue, lilac.

22.95

Moderate Price Shop, Fourth Floor, Monroe.

"The Lift That Never Lets You Down"

PERMA-LIFT BRAS *by Hickory*

Your way to a better figure calls for a high-powered brassiere full of personality and modern philosophy. Hickory has an artist's eye for brassieres. Perma-Lift bras combine smooth uplifted lines with unrestricted comfort and mold your figure into firm, youthful contours. With knowing skill and careful cut, they make all the difference between a good and a poor figure.

Nylon, A and B cup, 2.00 *Batiste, banded, A, B, C cup, 1.75*
Satin, banded, A, B, C cup, 2.00 *Rayon taffeta, A and B cup, 2.00*

Corsets and Brassieres, Third Floor.

Peplum dress that diminishes and minimizes figure lines. Rayon crepe print in green, black, copen, luggage, navy. In sizes $16\frac{1}{2}$-$24\frac{1}{2}$.

12.95

Budget Dresses, Fourth Floor.

A bolero jacket dress that gives you a long-limbed, graceful look. Rayon crepe polkadot with pleated ruffle collar. Navy, green, grey. $16\frac{1}{2}$-$24\frac{1}{2}$.

14.95

Petite Daytime Dresses, Third Floor.

Lentheric's "SOFT-FOCUS" MAKE-UP

New beauty gem brought out by the house of Lentheric. A rose-tinged cake make-up that's not in the least bit drying, pats on in a jiff, and gives you a scrumptious soft glow. Once on, it's there for the day!

1.50

Plus 20% Federal Excise Tax.

Toiletries, First Floor.

Juniors applaud our cotton suits in chambray, seersucker and gingham. 7.95 and 8.95. Suit sketched, red, brown, blue gingham. 9-15.

7.95

Jr. Miss Shop, Fourth Floor, Wabash.

SECTION TWO
SPORTS MARKETS

Chicago Daily Tribune
THE WORLD'S GREATEST NEWSPAPER

SUPERIOR 0200 PUBLIC INFORMATION SERVICE
0260 SPORTS BULLETIN SERVICE
0100 WANT ADS GENERAL BUSINESS
3 Tribune phone numbers for FASTER SERVICE

MONDAY, MAY 15, 1944.

WHITE SOX SPLIT; 32,166 SEE CUBS DIVIDE

ELMER BURNHAM QUITS AS PURDUE FOOTBALL COACH

TAKES CHARGE OF ROCHESTER ELEVEN JULY 1

Led Boilermakers to Heights in '43.

Lafayette, Ind., May 14 [Special]. —Elmer Burnham, Purdue's head football coach, today announced he has resigned to accept a long-term contract as head football coach and associate professor of physical education at the University of Rochester, Rochester, N. Y. He will leave July 1. Purdue was undefeated and untied last season. Burnham will succeed Dudley De Groot, who recently quit to become coach of the Washington Redskins.

Elmer Burnham.

"This has been a hard decision to make," he said, "but after careful consideration it is with deep regret that I sever my connection with Purdue university.

No Hint of Successor.

"It has been a pleasure to serve under Red Mackey," Burnham continued, "and my associations with the other members of the physical education staff, members of the football squads, faculty and student body have been most cordial. However, I felt that the position offered to me by the University of Rochester presented an opportunity that could not be ignored. I certainly wish Red and the coaching staff the very best of success in the years to come."

Asked to comment or the possibilities of a successor, Mackey said, "This has developed so rapidly we are in no position to even speculate on possibilities. We will, of course, proceed at once to fill the vacancy in order that the coaching setup may be functioning for the opening of summer drill."

Joined Purdue in 1935.

Burnham stepped into the nation's gridiron spotlight last fall, his second season as head varsity coach, when the Boilermakers swept thru a nine game schedule and shared the Big Ten title with Michigan. Prior to being named head varsity coach in the fall of 1942, he had served for seven years as freshman coach, coming to Purdue in the fall of 1935 from Central High school at South Bend, Ind.

Burnham, a native of West Newbury, Mass., attended West Newbury High school and Springfield college, from which he was graduated in 1916. A basketball and baseball star in high school, he also played football and tennis at Springfield. While coach at South Bend he took additional scholastic work at Notre Dame and received the bachelor of science degree there in 1935.

Burnham started his coaching career when he was signed as athletic director and coach of all sports at Central in the fall of 1916. He enlisted in the army in 1917 and served overseas for a year with trench mortar battery 309, being honorably discharged as a sergeant in February of 1919.

MAJOR LEAGUES' SUNDAY CROWDS TOTAL 188,166

New York, May 14 (AP).—A total of 188,166 persons turned out for the eight double headers in the major leagues today, the largest crowd—41,628—appearing in Yankee stadium.

The breakdown:

AMERICAN LEAGUE.	
Cleveland at New York	41,628
St. Louis at Philadelphia	27,795
Detroit at Boston	20,317
Chicago at Washington	19,796
Total	109,536
NATIONAL LEAGUE.	
Brooklyn at Chicago	32,166
New York at Pittsburgh	23,771
Philadelphia at St. Louis	12,170
Boston at Cincinnati	10,523
Total	78,630
Grand total	188,166
Week ago [6 double headers]	90,885
Two weeks ago [8 double headers]	208,943

Service Baseball

YESTERDAY'S RESULTS.
Great Lakes, 32; Milwaukee Heils, 2.

Only One Man Gets to 1st Off Reds' Walters

[OTHER NATIONAL GAMES, PAGE 23.]

Cincinnati, O., May 14. (AP).—The Cincinnati Reds exchanged shutout jobs today in a double header with the Boston Braves, winning the opener, 4 to 0, behind near-perfect pitching by Bucky Walters, who gave up only one hit, and losing the second game, 6 to 0.

Walters was invincible in the opener, permitting only one Boston player to get on base and pitching to only 28 men. He walked none, struck out none, and no errors were committed behind him.

Fifth Straight Victory.

With two out in the eighth, Connie Ryan, Braves' second baseman, slammed out a clean single over third base as the 10,523 fans groaned their sympathy at seeing a budding perfect game ruined.

The game marked the fifth successive victory for the Cincinnati right hander, who lost the opening day game to the Chicago Cubs after yielding only three hits.

Shut Out Cards Twice.

Since then Walters has defeated the Pittsburgh Pirates, the New York Giants, Boston Braves, and the St. Louis Cardinals twice—both shutouts and one of these in 13 innings.

Boston.	Ab	H	P	A	Cincinnati.	Ab	H	P	A
Holmes,cf	4	0	0	0	Clay,cf	5	2	4	0
Macon,1b	3	0	13	0	Williams,2b	4	0	3	3
Nieman,lf	3	0	3	0	Criscola,rf	4	2	0	0
Workman,rf	3	0	0	1	McCor'k,1b	3	3	15	1
Hofferth,c	3	0	2	0	Tipton,lf	3	1	1	0
Ryan,2b	3	1	0	5	Miller,ss	4	3	2	3
Phillips,ss	3	0	5	7	Aleno,3b	4	1	1	3
Gladu,3b	3	0	1	1	Mueller,c	4	1	0	1
Javery,p	2	0	0	2	Walters,p	3	1	1	2
	*28	1	24	16		34	14	27	13

*Etchison batted for Javery in ninth.

Boston	000	000	000—0
Cincinnati	102	000	10*—4

Runs—Cincinnati: Williams, Criscola, McCormick, Tipton. Runs batted in—McCormick, Tipton, Miller [2]. Error—Gladu. Two base hits—Clay, Tipton. Stolen base—Williams. Sacrifice—Walters. Double plays—Ryan to Phillips to Macon [2]. Left on bases—Boston, 1; Cincinnati, 10. Bases on balls—Javery, 3. Struck out—Javery, 2. Umpires—Reardon and Goetz. Time—1:23.

SECOND GAME.

Boston.	Ab	H	P	A	Cincinnati.	Ab	H	P	A
Holmes,cf	3	1	4	1	Clay,cf	5	2	4	0
Macon,1b	5	5	7	1	Williams,2b	5	1	1	2
Nieman,lf	4	0	5	0	Criscola,rf	3	1	2	0
Workman,rf	4	2	1	0	M'Co'ick,1b	4	1	9	3
Masi,c	3	0	2	0	Tipton,lf	4	1	0	1
Ryan,2b	3	1	3	2	Miller,ss	3	1	6	1
Phil'ps,ss-3b	3	1	2	3	Mesner,3b	3	0	2	4
Gladu,3b	4	1	2	0	Mueller,c	3	0	2	1
W'telm'n,ss	1	0	0	0	Just,c	0	0	0	0
Hutch'son,p	3	1	1	1	DeLaCruz,p	2	0	1	0
					Katz,p	0	0	0	1
					*Crabtree	1	1	0	0
	33	12	27	8		†35	8	27	13

*Batted for Katz in ninth. †Marshall batted for De La Cruz in seventh, and Walker for Just in ninth.

Boston	300	000	111—6
Cincinnati	000	000	000—0

Runs—Boston: Holmes, Macon, Workman [2], Hutchinson [2]. Runs batted in—Macon [2], Workman, Masi, Ryan [2]. Errors—Phillips, Miller. Two base hits—Holmes, Workman, Ryan, Miller, Crabtree. Stolen bases—Macon [2], Workman. Sacrifices—Holmes, Nieman, Masi, Ryan. Double play—McCormick to Miller. Left on bases—Boston, 6; Cincinnati, 11. Bases on balls—Hutchinson, 2; De La Cruz, 1; Katz, 1. Struck out—Hutchinson, 2; De La Cruz, 1. Hits—De La Cruz, 10 in 7 innings; Katz, 2 in 2. Hit by pitcher—Hutchinson [Miller]. Losing pitcher—De La Cruz. Umpires—Goetz and Reardon. Time—1:46. Attendance—10,523.

Sportsman's Race Meet to Close Today

BY MAURICE SHEVLIN.

Sportsman's Park goes into the 14th and final day of its spring meeting today with the mutuel handle already $912,678 over the figures for its opening three weeks of 1943 which was composed of six days sponsored by the Chicago Tribune Charities, Inc., and 13 days of its own. The 13 day betting total is $7,829,773.

Attendance is up proportionately, for while those first 19 days last season drew an attendance of 154,443, the number of patrons for the first 13 days this year has reached 153,890 and one day remains. In other words, the Cicero half mile racing establishment has had an average attendance of 11,837 this spring as compared with 8,128 in 1943.

Today's program of eight races is headed by the $2,500 National Jockey club handicap for older horses at a mile and five furlongs and in a field of nine are such performers as Jamerica, which has drawn top weight of 117 pounds, Cerebus, Shadburn, and Dingmans.

While Sportsman's Park closes after today's card there will be no intermission in Chicagoland racing activities, for tomorrow Hawthorne Park will open the 29 day transplanted Lincoln Fields meeting, during which six $5,000 stake races will be run.

In the WAKE of the NEWS

BY ARCH WARD.

BUCK NEWSOM of the Athletics has moved around probably more than any other good pitcher in major league history and is just as jaunty as ever. . . . He proceeds on the theory that he transfers because somebody else demands him. . . . He never concede that the sending manager didn't want him any more. . . . The east is cheered up over the lifting of war restrictions on deep sea fishing. . . . Captains operating off the New Jersey and Delaware coasts are about to get 450 gallons of gas for the season against the 125 now allowed. . . . Many boats which have been moored for several seasons are being refurbished and otherwise made ready for the big demand. . . . Wonder if any one in major football competition has excelled Elmer Layden's record for forward pass interceptions. . . . Sport pages thruout the country gradually are catching onto the fact Great Lakes has changed its name from station to center. . . . Mrs. William B. McKechnie has her own score book and keeps a record of all home games played by the Cincinnati Reds. . . . Angelo Bertelli, famous Notre Dame forward passer, will finish his officer's training course in the marines on July 5 and he plans to marry his childhood sweetheart, Jill Passerini, in Springfield, Mass., some time during the week which follows graduation. . . . Orv Mohler, All-American quarter back with Southern California in 1931, has been promoted to lieutenant colonel, army air forces, Dayton, O.

Elmer Layden.

Clarence Rowland.

Clarence Rowland, president of the Pacific Coast league, has discarded the name "Shaughnessy Playoffs" for his organization and has substituted "Governors' Cup." . . . Governors of California, Oregon, and Washington, states in which the league operates, will inscribe the playoff trophy. . . . Gabe Paul, former traveling secretary of the Cincinnati club, is in charge of new trainees at Camp Blanding, Fla. . . . Flint Rhem is coming back as a pitcher with the Bell Bomber plant of Atlanta, Ga. . . . Gov. Edward Martin of Pennsylvania has designated this week as Physical Fitness week in his commonwealth. . . . The program calls for every one to participate in some form of vigorous exercise during the week in the hope they will continue such activity thruout the year. Other states undoubtedly will follow Pennsylvania's leadership. . . . Gus Wilson plans to take a stable of boxers to Europe after the war. . . . Uncle Sam has a large stable there now. . . . At the Wake banquet the other night a contributor who was attending the annual homecoming party for the first time asked the author his name. . . . "Ward," we replied. . . . "What name do you use in the column?" he inquired. . . . "Arch Ward," we answered. . . . "Seems to me I've seen some of your stuff," the contrib mused. . . . "Stuff," he calls it. . . . O, well, Dickens had his detractors, too.

Larmer's Ledger.

The more smoke there is over Berlin, the closer they're getting to puffing the pipe of peace.

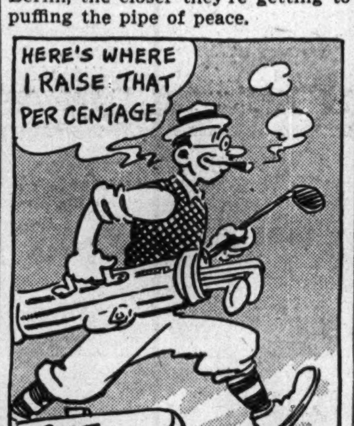

An expert says 15 per cent of the people play golf. Probably he means 15 per cent of the golfers.

Piker: A fellow who rides the Sheridan rd. bus. just to get his pants pressed. —Paul Larmer.

* *

O, Mother Mine.

Words are so weak—I cannot tell
The story in each graven line
Deep in your brow; but I know well
I placed them there, O, Mother Mine.

And nevermore can I return
The things you gave in toil and tears—
But this I know; my love shall burn
Incessantly thru endless years.

O, I am strong and I am tall,
But much too frail to fight the sands
Of time; I would have need of all
Eternity to pay those hands.

For tenderness beyond belief,
For shelter from the cold and rain,
For miracles of swift relief
Which ended agonizing pain.

My words are weak—yet I am sure
That something in you is divine,
And sacredly you shall endure
Within my soul, O, Mother Mine.
—Frank H. Keith.

* *

Daffynition.

Wolf: A crafty, rapacious animal native to the United States, but spread by war to all continents and many islands. Sometimes measures 6 feet in length.—Pvt. Ted, San Luis Obispo, Cal.

Banquet Reflections.

Pet Peeve: To find that you autographed your own Wake banquet program three times.—Kenneth Robert Sandberg.

Darn it! I should have gone to the Wake banquet. I see where H. M. Smaltz of Marion, Ind., was there. That was the town I hailed from until I became—Olive of Little Fort.

Was I astounded! Looking over a well filled autograph book, I found that every name in it was written legibly. Evidently there wasn't a single important person at the banquet.—The Creek Fisher.

* *

Signs of the Times.

On a display of tomatoes in a vegetable shop on West 26th street:
"Please Do Not Squeeze Me
Until I'm Yours."
—L. H. D.

* *

Two Truths.

"To die when young is sad," said Timothy. "To be dead while alive is worse," said his spouse.
—Blondie from South Paulina.

* *

The Wake Depends Upon Its Friends. Help! Help!

* *

It's Your Move, G. V.

So Miss G. V. saw me at Joe's place and wonders if that gorgeous blonde on my arm was Dorothea. No, dear-r-r-r. Hortense is on my left arm just under the American flag, Gertrude on my right arm above the U. S. S. Warthog, but Dorothea . . . a-h-h-h-h, Dorothea . . . she's embroidered on my manly bosom . . . between the coiled snake and God Bless Our Home. An appropriate spot for her, don't you think? —Dorothea's Husband.

* *

It Happened in Dubuque.

Three or four youngsters in a Dubuque school were telling their teacher about their fathers leaving for military service. One was particularly graphic in his description of the farewell, saying, "We all went to the depot with dad and we cried like everything." "O, Tommy," said the teacher, "you shouldn't have done that. You should have been brave and sent daddy away with a smile, not with the memory of you all standing around the platform crying." Replied the little fellow defensively, "Well, he started it." —Jazbo of Old Dubuque.

* *

Thinkogram.

It is bitterness that seems to last the longest. Life's sweet moments are brief. —Lil Oswald.

* *

Add Similies.

As subtle as a sailor on a six hour leave. —Gus Clark.

Ten Years Ago Today—Lynn Lary, Yankee infielder, was sold to the Boston Red Sox. . . . Leroy Parmelee, New York hurler, and Rabbit Maranville, Boston Brave infielder, were placed on the voluntary retired list by Commissioner Landis.

TRIBUNE'S GOLF PUPILS TAKE UP SWING TONIGHT

Lesson No. 3 Is Free at 4 Courses.

Golf School Facts

EVENT—Third lesson of the 12th annual free golf school conducted by The Chicago Tribune.

TIME—7:15 o'clock [all pupils are urged to appear 15 minutes before that time, if possible].

PLACES—Four courses of the Chicago Park district—Jackson, Marquette, Columbus, and Diversey-in-Lincoln.

FACULTY—Members of the Illinois section of the Professional Golfers' Association of America.

REQUIREMENTS—Bring one golf club and be prompt.

INSTRUCTION—Introduction to the swing, with a review of the grip, the stance, and the address, topics of the first two lessons.

BY CHARLES BARTLETT.

The third lesson of the 12th annual free golf school conducted by THE TRIBUNE, in conjunction with the Illinois section of the Professional Golfers' Association of America will be given tonight on the four courses of the Chicago park district.

The swing will be the theme of tonight's free instruction by the Illinois P. G. A. faculty, and will be continued thru Friday night's fourth and final lesson of the regular series. The school's professors, who batted .500 in the weather department for last week's two sessions, have promised to review the grip and the stance, subjects of those opening two, for the benefit of those golfing Chicagoans who may have missed them.

Still Not Too Late to Join.

A total of 432,500 men, women, and children of the Chicago district have attended the first 11½ years of this unusual plan of group teaching in the basic principles of golf.

It is still not too late to join the school. If you are interested in acquiring the rudiments of a sound game from men who have devoted their lives to the teaching of golf, just bring one golf club to the park district course nearest your home or work, and be on hand at 7 o'clock, 15 minutes before the classes get under way.

New Record for Enthusiasm.

The members of the Illinois section, for the second week in succession, will sacrifice Monday, their traditional free day, in order to conduct the classes. Alex Cunningham of North Shore, president of the section, and his associates came away from the Friday night session convinced that this 1944 school will set a new record for student enthusiasm.

Jerry Glynn of Park Ridge, who volunteered to make the lengthy journey from his Park Ridge Country club post to the Jackson park classroom, where he himself and many other able golfers began as caddies, again will be in charge of the lessons at the old south side course. Tom Walsh of Westgate Valley, who in 1933 was the first to suggest the idea of the school, will be on the platform at Marquette, and Jerry Cooke of Edgewater, site of the forthcoming Chicago Victory National Open tournament, will be in charge at the Diversey classroom in Lincoln park. Bill Gordon of Tam o' Shanter, a veteran of the school since he came to the Chicago district from Rockford, heads the faculty at Columbus park.

Special Party Saturday.

All four park district courses are easily reached by motor coaches, surface lines, and rapid transit. Their locations are Marquette, Kedzie av. and Marquette rd.; Diversey, in Lincoln park at Lake Michigan and the foot of Diversey blvd.; Columbus, Jackson blvd. and Central av., and Jackson, just east of 63d st. and Stony Island av.

The 1944 school will be concluded Saturday night with a special party for service men stationed in this area at the U. S. O. center, 131 S. Wabash av. THE TRIBUNE and the Illinois P. G. A. will be hosts to all soldiers, sailors, marines, and coast guardsmen who wish to attend.

SPEARED ON THE BASES

Mickey Kreitner, Cubs' catcher, being forced at second base in the third inning of yesterday's second game with the Dodgers in Wrigley field. Bill Hart is making the putout and Umpire George Magerkurth is calling the play. A crowd of 32,166 watched the Cubs win in the ninth, 8 to 7, after losing, 4 to 2.

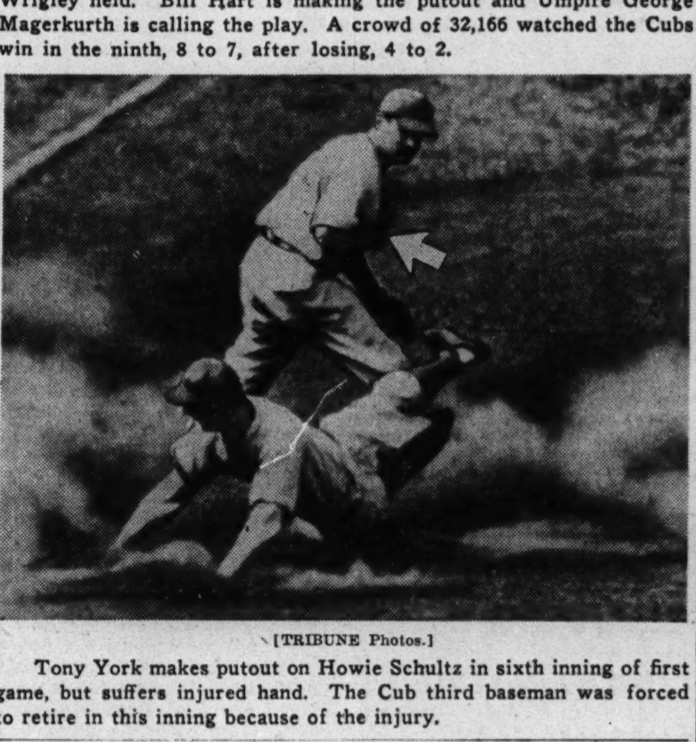

[TRIBUNE Photos.]

Tony York makes putout on Howie Schultz in sixth inning of first game, but suffers injured hand. The Cub third baseman was forced to retire in this inning because of the injury.

Sox Rally to Beat Senators, 6-4; Lose First Game, 4-0

BY EDWARD BURNS.

[Chicago Tribune Press Service.]

Washington, D. C., May 14.—The White Sox, shoved around rather unmercifully here last night, in the first game of today's double header, and in the first eight innings of the second game, grabbed themselves four runs in the ninth to salvage a 6 to 4 victory that sent them happily on their way to New York.

The Senators had beaten Thornton Lee, 4 to 0, with four runs in the eighth inning and they were laughing at our boys as they went into the final inning of the second game, ahead 4 to 2. Then came that ninth inning upset and the 6 to 4morale saver for Chicago.

Gordon Maltzberger, who retired three batsmen in order in the eighth as a successor to Orval Grove, was the winning pitcher.

Haynes Shares in Honors.

Sharing in the pitching honors in the second game today, was Clark Griffith's son-in-law, Joe Haynes.

Going in for his first pitching of the spring exhibition and regular seasons, Joe held the Senators hitless in the latter half of the ninth.

Hal Trosky opened the ninth with a single off Early Wynn, the starting and losing pitcher. Hal was forced by Guy Curtright but hustling Tony Cuccinello, who had driven home Curtright with a single in the seventh inning, singled again. Skeeter Webb beat out a dribbler to short, loading the bases.

Candini Replaces Wynn.

Milo Candini replaced Wynn, and Hoag batting for Tresh, sent a long fly to Stan Spence, Curtright scoring and Cass Kwiet, running for Cuccinello, taking third. John Dickshot batted for Maltzberger and walked on four pitches, again loading the bases. Wally Moses also walked, forcing Kwiet across with the tying run. Wilfred Lefebrve replaced Candini and Thurman Tucker singled to left, scoring Webb and Dickshot with the victory margin.

The Sox perhaps startled the 19,796 spectators by making a run in the first inning of the second contest. Tucker, second up in a new Dykes desperation lineup, tripled to left and scored on Leroy Schalk's single.

Game Tied in Second.

An unusual play kept the Sox ahead, 1 to 0, thru the second inning. With one out, Joe Kuhel singled and went to third on Gilberto Torres' single to left. Mike Guerra bounced to Grove and Kuhel was headed off by Grove's throw to Tresh at the plate. Kuhel retreated safely to third with Tresh in pursuit but after missing Kuhel, Tresh saw Torres almost to third. He ran him down in a race toward second and while Mike was out there operating on the base lines, Kuhel tried for home once more. Tresh threw to the plate from the shortstop position, just as Trosky arrived there to reecive the ball and double Kuhel.

The odd double play in the second inning failed to inspire Grove for his work in the next inning. Johnny Sullivan opened the third with an infield single and progressed to second when Schalk threw the ball into the Washington dugout. Wynn and Jake Powell were retired but Glenn Myatt doubled to left, scoring Sullivan with the tying run.

Robert Ortiz then smashed a 450 foot homer to center, longest pos-

[Continued on page 23, column 1]

Major Leagues

NATIONAL LEAGUE.

	W.	L.	Pct.	G.B.
St. Louis	17	6	.739	....
Philadelphia	12	8	.600	3½
Cincinnati	12	9	. 1	4
Pittsburgh	10	9	.526	5
Brooklyn	10	1	.476	6
Boston	11	13	.458	6½
New York	10	13	.435	7
CHICAGO	3	16	.158	12

YESTERDAY'S RESULTS.

Brooklyn	4- 7	Chicago	2-8
Cincinnati	4-0	Boston	0-6
Pittsburgh	1- 8	New York	0- 2

[First game 10 innings.]

St. Louis	6-1	Philadelphia	3-0

GAMES TODAY.

Brooklyn at Chicago. N. Y. at Pittsburgh.
Boston at Cincinnati. Philadelphia at St. L.

AMERICAN LEAGUE.

	W.	L.	Pct.	G.B.
New York	13	6	.684	....
St. Louis	14	10	.583	1½
Washington	12	9	.571	2
Philadelphia	11	10	.524	3
CHICAGO	10	12	.455	4½
Cleveland	10	13	.435	5
Detroit	9	14	.391	6
Boston	8	13	.381	6

YESTERDAY'S RESULTS.

Washington	4- 4	Chicago	0- 6
Detroit	6- 9	Boston	1-0
New York	4- 8	Cleveland	3- 4

[First game 13 innings.]

Philadelphia	4- 2	St. Louis	3- 0

[First game 11 innings.]

GAMES TODAY.

Chicago at New York. Detroit at Phila.
*Cleveland at Wash.
Only games scheduled.
*Night game.

DODGERS LOSE, 8 TO 7, AFTER 4 TO 2 TRIUMPH

York, Novikoff Out with Injuries.

BY IRVING VAUGHAN.

The Cubs assimilated their 16th trimming of the season yesterday and then turned around to prove that even life in the National league cellar can have its happy moments. After succumbing, 4 to 2, to the Dodgers before 32,166 clients, Charley Grimm's boys hit the jack pot in the second game with a five run eighth and then belted across the tying and decisive runs in the ninth before a Cub had been retired. The score of the wild affair was 8 to 7.

Two Cubs were injured during the long afternoon. Tony York, third baseman, was forced to retire after tagging out Howie Schultz in the sixth inning of the first game and X-rays will be taken today to determine if there is a broken bone. In the eighth inning of the second game, Lou Novikoff turned an ankle chasing Stan Bordagaray's three run double. Lou participated in the Cubs' five run eighth by hitting a single, but then left the game.

Last night Grimm said that either Ed Sauer or Ival Goodman will take the Russian's place in left field today against the Dodgers. Bill Schuster will relieve Len Merullo of his shortstop duties and will bat first. Don Johnson, second baseman, who has been leading off, will be dropped to seventh place. Roy Hughes, who won the second game with a single, will remain at third.

Hanyzewski Gets Victory.

That second game was calm enough—the Cubs trailing only by 2 to 1 after seven innings of dueling between Hy Vandenberg and Bob Chipman—until Hy suddenly wilted in the eighth, one of four errors helping to hurry him off the premises. But the eighth placers annihilated Chipman, also Rube Melton, with less ceremony in their half, the potent punch being a three run double by Pinch Man Dom Dallessandro with the bases filled.

Wes Flowers, who had halted the Cubs in the eighth, was in service when the ninth opened, but not for long. John Ostrowski, batting for Ed Hanyzewski, who did one inning of work to get credit for the triumph, whacked a single into center. Bill Nicholson, who had helped with a double in the eighth, hit another to send Ostrowski dashing in with the tying run. Les Webber was rushed into Flowers' place and Gilbert English gave assistance by fumbling Andy Pafko's hopper, Nicholson taking third. Then the Dodger infield drew in for a play at the plate, but Hughes lined a single over second. Nicholson scored and that was all.

Novikoff Drops One.

The run with which the Dodgers opened the second game was with the compliments of Novikoff. The jolly Russian stepped over toward the foul line for a fly off Dixie Walker's bat, but dropped the ball, Walker making second on the error. Olmo chased Dixie home by singling to center.

The Cubs got into a tie in the third, which Mickey Kreitner opened with a single. He was forced by Vandenberg who stopped at third on Johnson's double to right. Phil Cavarretta's infield out provided a chance for Vandenberg to get home and Johnson to reach third. Novikoff walked and this put the matter up to Nicholson, but he popped to Pat Ankenman. A single by Schultz and double by Bill Hart shoved the Dodgers into a 2 to 1 lead in the fourth.

Bordagaray Drives in Three.

The dizzy eighth began quietly with an out. Then Schultz doubled and Hart walked. Bobby Bragan grounded into what should have been a force play but Johnson dropped Merullo's throw and the bases were jammed. Paul Waner batted for Ankenman and walked, forcing Schultz to score. Chipman fanned but Bordagaray doubled for three runs. Walker also doubled, scoring Bordagaray. Paul Erickson came in and fanned Lou Olmo to end the torture.

Novikoff started the Cubs on their giddy five run eighth with his single, retiring to let Garth Mann do the running. Nicholson doubled for his first hit of the day and Pafko singled to score Mann. There was a lull while Hughes and Pinch Man Schuster were being retired, but the revival came when Kreitner walked. Sauer, batting for Erickson, also walked, and Nicholson scored. Chipman was yanked for Melton, who threw one ball. Dallessandro, batting for Johnson, cracked a double to left center, driving in three mates. Flowers took over and ended the splurge with Cavarretta's tap to Hart. Then came the joy spreading ninth.

Waste 12 Hits in Opener.

The paucity of Cub runs in the first battle couldn't be charged to a shortage of hits. Surprisingly enough the eighth placers staged a holiday by assembling a dozen safe thumps against the southpawing of

[Continued on next page, column 1.]

MOON MULLINS

Reg. U. S. Pat. Off.: Copyright, 1944, by News Syndicate Co., Inc.

32,166 WATCH CUBS GAIN SPLIT WITH DODGERS

Win in 9th, 8-7, After Losing Opener, 4-2.

[Continued from first sport page.]

Fritz Ostermueller, ex-American leaguer, but they were carelessly spaced. It took five hits, two for extra bases, not to mention error, to fashion their two runs in the first two innings.

The main item in the one run lead the Cubs gave Claude Passeau in the opening inning was a triple to center by Cavarretta with one out. Novikoff hoisted a tall fly back of first base and altho three Dodgers were in the vicinity the ball eluded them for a double, Cavarretta scoring.

York opened the next inning with a single and was bunted to second by Merullo. Holm singled to center and York stopped at third, but upon observing that Olmo was kicking the ball around, sprinted across the plate.

Dodgers Get Range.

The Dodgers took their first bite out of Passeau's pitching when Ankenman doubled and Walker singled for one run in the third. They renewed the attack in the fifth and made it good enough for a 3 to 2 lead. Owen led with a double and after two were out Bordagaray singled him home. Then Walker doubled for his third hit and Bordagaray scored. Galan led off in the sixth with a triple and a single by Schultz scored him, whereupon Paul Derringer came to the rescue of Passeau, who was making his first start of the season.

The Hard Way!

BROOKLYN.	Ab	H	P	A	CHICAGO.	Ab	H	P	A
B'dagaray,3b	4	2	0	2	Johnson,2b	5	2	2	4
Walker,rf	5	3	2	0	Cavar'ta,1b	5	1	10	0
Olmo,cf	4	1	2	0	Novikoff,lf	5	2	3	0
Galan,lf	4	1	4	0	Nich'son,rf	4	0	2	0
Schultz,1b	4	1	5	0	Pafko,cf	4	2	2	0
Hart,ss	3	0	1	0	York,3b	3	2	1	1
Owen,c	4	1	10	1	Hughes,3b	1	0	0	0
Ank'man,2b	4	2	3	2	Merullo,ss	3	1	2	3
Osterm'ler,p	3	0	0	1	Holm,c	4	2	5	2
					Passeau,p	2	0	0	1
					Derringer,p	1	0	0	0
					Erickson,p	0	0	0	0
	35	11	27	6		*38	12	27	11

*Foxx batted for Derringer in eighth.

Brooklyn ....001 021 000—4
Chicago ....110 000 000—2

Runs—Brooklyn: Bordagaray, Galan, Owen, Ankenman; Chicago: Cavarretta, York. Errors—Olmo, Holm. Runs batted in—Bordagaray, Walker [2], Schultz, Novikoff. Two base hits—Walker, Owen, Ankenman, Novikoff. Three base hits—Galan, Cavarretta. Stolen bases—Bordagaray, Hart. Sacrifices—Hart, Ostermueller, Merullo. Double play—Passeau to Merullo to Cavarretta. Left on bases—Brooklyn, 7; Chicago, 10. Bases on balls—Erickson, 1. Struck out—Ostermueller, 6; Passeau, 2; Derringer, 1; Erickson, 1. Hits—Passeau, 9 in 5 [none out in sixth]; Derringer, 1 in 3; Erickson, 1 in 1. Losing pitcher—Passeau. Umpires—Magerkurth, Stewart, and Dunn. Time—2:16.

SECOND GAME.

BROOKLYN	Ab	H	P	A	CHICAGO.	Ab	H	P	A
Bordag'y,3b	4	1	0	2	Johnson,2b	4	1	1	2
Walker,rf	4	2	2	0	‖Dall'sandro	1	1	0	0
Olmo,cf	5	1	1	0	Stanky,2b	0	0	0	0
Galan,lf	4	0	2	0	Cavarr'a,1b	5	0	8	0
Schultz,1b	5	2	11	1	Novikoff,lf	3	2	1	1
Hart,ss	4	3	1	3	‡Mann	0	0	0	0
Bragan,c	4	1	3	1	Hanyze'ki,p	0	0	0	0
*M'Lish	0	0	0	0	§Ostrowski	1	1	0	0
Owen,c	1	0	1	0	Nichol'n,rf	5	2	1	0
Ank'm'n,2b	3	0	2	3	Pafko,cf	5	2	4	1
†P. Waner	0	0	0	0	Hughes,3b	4	2	2	2
English,2b	0	0	0	0	Merullo,ss	3	0	1	2
Chipman,p	4	1	1	3	Schuster,ss	1	0	0	1
Melton,p	0	0	0	0	Kreitner,c	2	1	8	1
Flowers,p	0	0	0	0	Vanden'g,p	3	0	1	1
Webber,p	0	0	0	0	Erickson,p	0	0	0	0
					Sauer,lf	0	0	0	0
	38	11	¶24	13		37	12	27	11

*Ran for Bragan in 8th. †Batted for Ankenman in 8th. ‡Ran for Novikoff in 8th. ‖Batted for Johnson in 8th. §Batted for Hanyzewski in 9th. ¶None out when winning run scored.

Brooklyn ....100 100 050—7
Chicago ....001 000 052—8

Runs—Brooklyn: Walker, Schultz [2], Hart, McLish, P. Waner, Bordagaray; Chicago: Vandenberg, Mann, Nicholson [2], Pafko, Kreitner, Sauer, Ostrowski. Runs batted in—Olmo, Hart, P. Waner, Bordagaray [3], Walker, Cavarretta, Pafko, Schuster, Nicholson, Dallessandro [3], Hughes. Errors—Novikoff, Hughes, Merullo, Johnson, English. Sacrifice—Bordagaray. Two base hits—Johnson, Novikoff, Nicholson [2], Dallessandro, Hart, Schultz, Bordagaray, Walker. Three base hit—Hart. Double play—Hughes to Cavarretta. Left on bases—Brooklyn, 9; Chicago, 10. Struck out—Vandenberg, 6; Erickson, 1; Chipman, 4. Bases on balls—Vandenberg, 4; Chipman, 5. Hits—Vandenberg, 10 in 7 2-3 innings; Erickson, none in 2-3; Hanyzewski, 1 in 1; Chipman, 8 in 7 2-3; Melton, 1 in none [pitched to one batter]; Flowers, 2 in 1-3; Webber, 1 in none [pitched to two batters]. Wild pitch—Vandenberg. Winning pitcher—Hanyzewski. Losing pitcher—Flowers. Time—2:57. Umpires—Dunn, Stewart and Magerkurth. Attendance—32,166 paid.

PAROCHIAL MEET FIELD REDUCED FROM 64 TO 19

The 64 team field which began play in the city wide parochial grammar school softball tournament at 9 Saturday morning now is made up of 19 survivers and will be reduced to 16 thru the playing of three remaining second round games in which St. Genevieve will be pitted against St. Brendan at 4:30 p. m. today, and All Saints meet Nativity and Our Lady of Angels will meet St. Charles at 4:30 p. m. tomorrow. The tourney is sponsored by the St. Ignatius Alumni association and games are being played in St. Ignatius field.

First and second round games Saturday and yesterday were played on a three games an hour schedule. Results of yesterday's games:

FIRST ROUND—St. Charles Boromeo, 16, St. Agnes, 13; All Saints, 13, Holy Family, 8; Nativity, 9, Holy Rosary, 6.

SECOND ROUND—St. Gall's, 34, St. Pius, 12; St. Philomena, 15, Our Lady of Peace, 11; Resurrection, 10, St. Kilian, 5; St. Marys' [Riverside], 19, St. Barbara [Brookfield], 0; Little Flower, 5, St. Odila, 1; St. Hyacinth, 11, St. Viator, 7; Visitation, 12, St. Barbara, 2; Christ the King, 6, St. Peter Canasius, 5; Blessed Sacrament, 9, St. Ferdinand, 2; St. Francis de Paula, 10, St. Francis of Rome, 8; St. Philip Neri, 14, St. Nicholas, 9; Annunciation, 9, St. Bridget, 8; St. Bonaventure, 7, St. Jarlath's, 1.

ROBERT PARKS, SLOOP 'NIMBUS' WIN CLUB RACE

Robert Parks, of the Sheridan Shore Yacht club, won the club's second Arrow class race yesterday off Wilmette harbor with his 18 foot sloop, Nimbus. Parks sailed the first three miles of the triangular course in the fast time of 25 minutes, but the wind dropped the second time around the triangle and his winning time totaled 1:14:29. The crew on the Nimbus included Mrs. Parks, Pvt. Henning Jansen and Mrs. Jansen.

[6 miles]	Elapsed time
Nimbus, Robert Parks	1:14:29
Vanity, M. Van Arsdale	1:15:07
Jimac, Jim Bercaw	1:15:21
Sharon, Philip Nickerson	1:16:45
My Sin, Robert Hessler	1:17:40
Albatross, Joe Jensenns	1:20:20
Scoter, Newell Knight Sr.	1:21:50
Jabob, Harold Mills	1:23:35
Halcyon, Harold Brainard	1:29:16

Marigold Pin Meet Ends; Milwaukeean Is Winner

The first Marigold handicap bowling tournament ended last night on the lanes of the Marigold Arcade and Anton Grafnauer, Milwaukee, was the winner with the 1,147 total he bowled during the event's last week. Sam Santosefano, Chicago, bowled 1,099 last night to take second place, while H. J. Hansen, Chicago, was third with 1,075.

Ned Day Beats Adolph Carlson by 1,280 Pins

West Allis, Wis., May 14 [Special].—Ned Day of West Allis, holder of the national individual and coholder of the national doubles bowling titles, finished his $2,000 54 game match with Adolph Carlson, Chicago, tonight by shooting a 1,913 total to 1,738 for Carlson.

Day's total for the 54 games is 11,691; Carlson's, 10,411. It gives Day a 1,280 pin advantage. Day's average for the 54 games was 216.27 to 192.43 for Carlson. Tonight's scores:

Day—187, 236, 236, 173, 235, 219, 179, 244, 204—1,913.

Carlson—198, 190, 221, 194, 174, 182, 188, 179, 212—1,738.

NATIONAL JOCKEY CLUB OPERATING SPORTSMAN'S PARK
52ND (LARAMIE AVE.) AT 33RD
LAST DAY!
8 Races—First at 2:15 P. M.
NATIONAL JOCKEY CLUB HANDICAP
$2,500 ADDED—MILE & FIVE-EIGHTHS
ADMISSION $1.00-$2.00 TAX INCLUDED
—TRANSPORTATION—
Douglas Park "L" Express Trains every 15 minutes (all loop stops) to Laramie Ave. (52nd Ave.)
No Children Admitted!

Viking Soccer Team Defeats Swedes, 4 to 2

BY OFFSIDE.

The Vikings came out of the soccer doldrums yesterday by defeating the Swedish-Americans, 4 to 2, in Yates stadium in the game which featured the International Soccer league's major division program for the day.

The Hakoah-Centers, who next week are to meet the Necaxa booters for the championship of the first division, defeated the Guisti-Italians, 5 to 0, with Harold Wolf and Eric Klaber getting two goals each and Max Pearlman scoring once.

The Vikings took the lead after five minutes of play when Nels Brostrom drove a 15 yard shot high into the net. Bill List then scored on a penalty shot to boost the Vikings' lead to two goals before Helge Gunnard converted Ernie Kuehl's rebound to put the Swedish-Americans in the scoring column.

The Vikings' third goal, in the second half, was something of a gift, Al O'Hare booting over the line from three yards during loose play in front of the goal.

Swedish-American.		Vikings.
James	G.K.	Johanasen
Waldrom	R.B.	Potti
Woodward	L.B.	Kuehl
Green	R.H.	Brostrom
Swanson	C.H.	Jensen
Pearson	L.H.	Lindquist
Anderson	O.R.	List
Johnson	I.R.	O'Hare
Gunnard	C.F.	McDermott
Reily	I.L.	Dalquist
McAndrews	O.L.	Magnuson

Substitutes — Swedish-American: Erickson, Grieff, Handler; Vikings: Ohrenberger, and Norell. Goals—Brostrom, List, O'Hare, and McDermott, Gunnard [2]. Referee — Philip Lopater.

YESTERDAY'S SCORES.

League Major Division.
Vikings, 4; Swedish-Americans, 2.
Schwabens, 2; Slovak, 0.
Hansa, 1; Linneas, 1.
Sparta, 7; Chicago S. C., 1.

Major Reserve Division.
Vikings, 4; Swedes, 2.
Chicago S. C., 1; Sparta, 0.
Hansa, 1; Linneas, 1.

First Division.
Hakoah-Centers, 5; Guisti-Italians, 0.
Necaxa, 1; Norwegians, 0.
Kickers, 6; Polish Olympia, 1.
Fichte, 3; Workers, 1.

Junior [A] Division.
Vikings, 5; Schwabens, 1.
Trojens, 1; Lautenlager, 0.
V. O. A., 2; Necaxa, 1.

Junior [B] Division.
Fichte, 1; Necaxa, 0.
Ogden Park, 2; Vasa Hope, 0.
Oak Park, 4; Chicago S. C., 1.
Swedish, 1; Vees, 0.

Juvenile Division.
Sam Reda, 1; Lautenlager, 1.
Ogden Park, 1; Schwaben, 0.

FLEMING WINS NATIONAL A. A. U. WALKING TITLE

Cincinnati, O., May 14 (AP).—Walter Fleming, 42, Ford River Rouge plant employe from Dearborn, Mich., today won the national A. A. U. 50,000 meters walking championship.

The victor, a competitor in the event for five years, won his first championship by walking the 31 miles 125 yards in 5 hours, 22 minutes, and 49½ seconds—seven minutes slower than last year's winner.

John J. Abbate, Cincinnati, was second; Pvt. William Mihalo of Fort Riley, Kas., third, and Petty Officer John M. Deni, U. S. navy, Panama, C. Z., formerly of Pittsburgh, fourth.

Hyde Park, Winnetka Tie at 76 in Cricket Game

A rarity of the sport—a tie game—marked the opening of the Illinois Cricket association's 1944 season yesterday. Playing in Lincoln park, Hyde Park and Winnetka played to a 76 to 76 deadlock in one of the two games on the schedule. In the other contest the Chicago Cricket club, defending champion, defeated South Park, 68 to 40.

CHICAGO NEGRO GIANTS DIVIDE WITH MEMPHIS

The Chicago American Giants split a Negro American league double header with the Memphis Red Sox before 10,000 fans in Comiskey Park yesterday.

Memphis ....112 010 000—5 11 1
Chicago ....010 000 300—4 12 1

Batteries—Moss, Hutchinson, Ligons and Brown; McKinnis, Sutton, West and Barnhill, Hatten.

SECOND GAME.

Memphis ....000 010 0—1 7 1
Chicago ....100 001 *—2 4 3

Batteries—Chatman, Mathis and Brown; Jessup and Smith.

BLUEJACKETS WIN THIRD IN ROW, 32 TO 2

Great Lakes' Bluejackets recorded the third straight baseball victory yesterday on Constitution field before a crowd of 10,000 recruits, crushing the Milwaukee Heils by a 32 to 2 score.

Heils ....000 002 0— 2 6 6
Great Lakes ....728 492 *—32 28 0

Batteries: Messenbrink, Schramm, Gorski, Haines and Cichosz, Dalton; Rowe, Trexler and Baker.

SPORTSMAN'S PARK ODDS & JOCKEYS

FIRST RACE—Purse $1,000, claiming, 3 year olds and up, 5 furlongs:

HORSE.	Wt.	P.P.	Jockey.	Odds.
My Crest	112	1	Haley	10-1
Half Time	117	2	No boy	6-1
Through Train	117	3	No boy	10-1
Baby Advice	105	4	No boy	4-1
Spin and Win	111	5	Beasy	15-1
Crumpet	112	6	Pena	4-1
Port Ballot	104	7	Gillespie	10-1
Cold Shot	99	8	Klinder	12-1
Lidice	110	9	Ryan	15-1
Bay Whisk	112	10	No boy	15-1
Private Howie	117	11	No boy	5-2
Anopheles	117	12	No boy	4-1
Keenan	105	13	No boy	10-1
Appointee	112	14	Campbell	6-1
Cloe Flight	107	15	No boy	10-1
Bird o' Gold	99	16	Martin	10-1

SECOND RACE—Purse $1,000, claiming, 3 year olds and up, 5 furlongs:

Quick Tool	114	1	No boy	4-1
Jubilate Boy	107	2	No boy	10-1
Keep Flying	109	3	No boy	4-1
Corrour	105	4	Gillespie	10-1
Sir Lo	112	5	Pena	5-2
Miss Omega	114	6	No boy	10-1
Gay Thorne	114	7	Hooper	6-1
Madam High	109	8	Haynes	4-1
Street Arab	117	9	No boy	4-1
Just Hiram	114	10	Martin	10-1

THIRD RACE—Purse $1,000, claiming, 3 year olds and up, 7 furlongs:

Lewistown	113	1	No boy	10-1
Floataway	113	2	Franklin	4-1
Lillian Roth	108	3	Pena	10-1
Valdina Rex	112	4	Martin	15-1
Helen Agnes	103	5	No boy	10-1
Very True	113	6	No boy	4-1
Migration	108	7	Campbell	10-1
Alacyon	108	8	Williams	6-1
Dusky Duke	113	9	Haley	4-1
Military Sand	108	10	Haynes	10-1
Epizar	103	11	No boy	5-2
Miss Monarch	103	12	Martin	10-1
Dream Fox	108	13	No boy	10-1
Paladin	112	14	Martin	4-1

FOURTH RACE—Purse $1,400, claiming, 3 year olds and up, 7 furlongs:

Snow Fly	101	1	Gillespie	10-1
Gal Ann	103	2	No boy	4-1
Gummed Up	109	3	No boy	5-2
Rogers' Boy	111	4	No boy	4-1
Distant Isle	110	5	Terry	6-1
Rusty Gold	111	6	Loturco	8-5

FIFTH RACE—Purse $1,400, allowances, 3 year olds, 7 furlongs:

Powdered Milk	112	1	No boy	4-1
Sandstorm	102	2	Haynes	4-1
Don Miller	107	3	No boy	10-1
K. Cup Cake	107	4	Pena	10-1
Juke Box	115	5	Martin	5-2
Queen Kizzie	107	6	No boy	6-1
Intellect	107	7	No boy	6-1
Play Grier	117	8	No boy	4-1

SIXTH RACE—Purse $2,500, handicap, 4 year olds and up, 1⅛ miles:

Jamerica	117	1	Gillespie	5-2
Shadburn	111	2	No boy	4-1
Belay	108	3	No boy	6-1
Guest Star	110	4	Loturco	10-1
Cerberus	115	5	No boy	4-1
Dingmans	112	6	No boy	10-1
Valdina Vicar	102	7	Haynes	4-1
Star Cress	108	8	Martin	4-1
Coördinator	104	9	No boy	12-1

SEVENTH RACE—Purse $1,400, allowances, 4 year olds and up, 7 furlongs:

Shasta Man	110	1	No boy	6-1
†Liberty Flash	106	2	No boy	10-1
Piplad	113	3	Franklin	4-1
Cherry Trifle	109	4	Pena	5-2
Just Beans	109	5	Calvin	10-1
Wise Don	106	6	No boy	12-1
†Letter V.	106	7	No boy	10-1
Mae James	110	8	Warren	4-1
Eniscorthy	106	9	Franklin	15-1
Owasse	115	10	No boy	4-1

†Entry.

EIGHTH RACE—Purse $1,200, claiming, 4 year olds and up, 1 1-16 miles:

Uncle Mose	120	1	Calvin	5-2
Doug Brashear	113	2	No boy	10-1
Burning Chip	106	3	No boy	4-1
Maurice K.	113	4	Pena	4-1
Tusco	113	5	Beasy	6-1
Lactose	113	6	No boy	10-1
Tensleep	108	7	No boy	6-1

Today's Selections

SPORTSMAN'S PARK, CICERO, ILL. [Fast.]

1—Crumpet, Appointee, Private Howie.
2—Gay Thorn, Madam High, Keep Flying.
3—Helen Agnes, Epizar, Alacyon.
4—Rusty Gold, Distant Isle, Snow Fly.
5—Play Grier, Juke Boy, Powdered Milk.
6—Shadburn, Jamerica, Dingmans.
7—CHERRY TRIFLE, Maejames, Eniscorthy.
8—Burning Chips, Tusco, Maurice K.

BELMONT, N. Y. [Fast.]

1—Pharamonda, High Spirits, Wise Sun.
2—Tarpan, Plane Shadow, Crazy Horse.
3—Shaun G., Ballotant, Rubicon.
4—Pilates Echo, Tedious Miss, Briarhome.
5—Bric A Brac-Hindu Prince, Romanock, Mustafa.
6—BIRCH ROD, Meneither, Inspired.
7—Seamanlike, Fuego, Bygones.

CHURCHILL DOWNS, LOUISVILLE, KY. [Fast.]

1—Nutting Doing, June Dear, Mae Watch.
2—Sure Gay, Pairlet, Myrna.
3—Bright Trace, Alterry, Isolde.
4—RAGTIME BABY, H. M. S. Hood, Creein.
5—Damaweista, St. Louis Jock, Benjack.
6—Rex, Equifox, Scotch Border.
7—Rockwood Boy, Valley Flares, Gremlin.
8—Big Waltz, Nancy's Baby, Brutus.

SUFFOLK DOWNS, BOSTON, MASS. [Fast.]

1—Gay Gino, Thor Barton, Sunredgra.
2—Castleridge, Balmy Spring, Red Ted.
3—Linda Darling, Model Lady, Valdina Fleet.
4—Diego Red, Ancipital, Paircais.
5—Tower Maid, Snow Line, Cumshaw.
6—SCOTCH ABBOT, Hockory Head, Goober Lad.
7—Burande, Crestfallen, Blockbuster.
8—Grand Day, Elkton, One Tip.

ILLINOIS TECH NET TEAM PLAYS MAROONS TODAY

A nonconference tennis match with Illinois Institute of Technology is scheduled for the University of Chicago team on the varsity courts at 58th and University at 4:15 p. m. today.

Contrary to earlier announcement the Maroon baseball team will play Minnesota Friday at 4 p. m. and Saturday at 2:30 p. m. on Greenwood field, 60th and Greenwood.

SUFFOLK DOWNS ENTRIES.

FIRST RACE—Purse $1,500, maidens, 2 year olds, 4½ furlongs:

Sunredgra	115	Gay Gino	115
Lovanday	115	Ronald M.	115
Freddies Game	115	Army Glider	115
†Long Year	115	River Prince	115
Thor Barton	115	†Y. Gun	115
Buck Thirteen	115		

†Entry.

SECOND RACE—Purse $1,500, claiming, 3 year olds and up, 6 furlongs:

*Balmy Spring	115	Castleridge	109
*Cananea	110	Chicatone	114
Over Ice	114	La Scala	109
*Red Ted	115	*Hy-Cop	115
*Flemingsburg	109	Roman Nymph	109
Hattie Belle	109		

THIRD RACE—Purse $1,500, allowances, 2 year olds, 4½ furlongs:

*Miss Val	110	Jakajones	118
Model Lady	115	Valdina Fleet	115
Linda Darling	115	E. Z. Run	118
*Fleet Sister	110		

FOURTH RACE—Purse $2,500, claiming, 3 year olds and up, 6 furlongs:

Clocklike	115	Real Sad	118
*Paircais	110	Bright Arc	111
Mattie Sue	106	Ancipital	113
*Diego Red	115	Fair Call	113

FIFTH RACE—Purse $1,500, claiming, 4 year olds and up, 1 1-16 miles:

Ranger II.	115	*Tower Maid	110
Snow Line	114	Cumshaw	114
*Sir Talbot	110	Calvert	115

SIXTH RACE—Purse $2,500, handicap, 3 year olds and up, 1 mile:

Hill Sun	103	†Reztips	112
Goober Lad	111	Strolling Easy	105
Elray	98	Scotch Abbot	118
†Legation	108	Rangoon	107
Hickory Head	103	Incoming	108
Momo Flag	104	Seaward Bound	108

†Entry.

SEVENTH RACE—Purse $1,500, claiming, 3 year olds, 1 mile:

Walloon	109	*Burande	110
Kitty Rose	107	Crestfallen	112
Bomb Berlin	117	*Blockbuster	110

EIGHTH RACE—Purse $1,500, claiming, 4 year olds and up, 1 1-16 miles:

Elkton	115	*One Tip	107
Eight Rolls	112	Hada Fortune	112
Defense Stamp	107	Grand Day	115
Snow Moon	107		

*Apprentice allowance claimed.

BELMONT PARK ENTRIES.

FIRST RACE—Purse $2,000, claiming, maiden, 2 year olds, 4½ furlongs:

Busy Edith A.	112	Special Pet	108
Expediter	119	Bee Twentynine	113
Plucky Grip	111	Abrazo	112
Wise Sun	115	High Spirits	115
Valdina Decoy	115	Big Sun	119
Pilot Light	115	Houlgate	110
Lugger	116	Top Valley	117
Pharamonda	112		

SECOND RACE—Purse $2,200, claiming, 3 year olds, 6 furlongs:

Little Milly	111	Tarpan	120
Super Marines	118	Plane Shadow	120
More Wine	113	Docdonough	117
Hello Bill	113	Charlie Noble	113
Crazy Horse	118	Magic Heels	116
Savanah	106	Merrimac	106

THIRD RACE—Purse $2,000, claiming, 4 year olds and up, 1⅛ miles:

Powerhouse	114	Rubicon	113
General Jack	109	Sting Pal	107
Shaun G.	114	Ballotant	114

FOURTH RACE—Purse $2,500, fillies, allowances, 3 year olds, 6 furlongs:

Topsy Sue	115	First Gun	103
Rita Jane	115	Iron Maiden	115
Music Hall	115	Zaca Bee	110
Pilates Echo	110	Fairy Bee	115
Tedious Miss	115	Errant Lass	103
Briarhone	115	†Estate	110
Santa Stefana	110	†Paddle	110
Still Blue	115		

†Entry.

FIFTH RACE—Purse $2,600 added, handicap, 3 year olds, mile:

Lassie Sue	116	Supper Dance	115
Step Across	109	Romanock	112
†Bric A Brac	109	Mustafa	112
Clansman	112	Early Winter	115
†Hindu Prince	106	Return Call	112
Directory	114		

†Entry.

SIXTH RACE—Purse $2,600, allowances, 4 year olds and up, 1 1-16 miles:

Birch Rod	119	Valdina Way	113
Thin Air	108	Meneither	118
The Sultan	118	Sickles Choice	110
Shrimpie	116	Brenner Pass	114
Sissie Smith	111	Inspired	108
Count Daunt	115	Red Cin	114

SEVENTH RACE—Purse $2,600, allowances, 4 year olds and up, 1 1-16 miles:

Futurama	114	Jimjoe	118
Bygones	114	Spoon Bread	114
Trierarch	114	Art of War	111
Gusher	113	Seamanlike	122
Fuego	114	Water Pearl	118
Yankee Girl	110	Dandy Fox	100

CHURCHILL DOWNS ENTRIES.

FIRST RACE—Purse $1,200, claiming, 2 year olds, maidens, 5 furlongs:

Arab Girl	111	Katlen	111
Mae Watch	111	Omalisa	115
Victory Day	111	Leorey	118
Nutting Doing	111	June Dear	113
Genie's Mate	114	Golden Harvest	111
Princess Rena	111		

SECOND RACE—Purse $1,200, claiming, 3 year olds and up, 6 furlongs:

*Sure Gay	105	Short Life	117
All Charm	112	Hasty Earl	110
*Lestabert	107	King Bassel	118
Ten Blow	118	*Myrna	108
*Kadelkee	100	Singer Hill	117
Weslow	118	Bonsweep	118
Janaluska	112	Pairlet	119
Doubt Not	118		

THIRD RACE—Purse $1,200, claiming, 3 year olds and up, 6 furlongs:

Epic Lady	108	Dog Blessed	105
*Lady Romery	110	Alterry	105
Bright Trace	118	Isolde	115
Benzedrine	113	Miss Jo Jo	105

FOURTH RACE—Purse $1,200, maidens, 3 and 4 year olds, 6½ furlongs:

Mighty Blow	113	Shifty Sue	108
H. M. S. Hood	113	Creepin	108
Ragtime Baby	108	Linger Along	113
Merited	113		

FIFTH RACE—Purse $1,200, allowances, 2 year olds, 5 furlongs:

Demaweista	113	Regal Maid	113
Zumzing	116	Benjack	116
Last Salute	113	St. Louis Jock	116
Conference	111		

SIXTH RACE—Purse $1,200, allowances, 3 year olds and up, 7 furlongs:

Bescar	114	Rex	114
Scotch Border	114	Flying Torpedo	114
Sea Marriage	114	Equifox	114
Choppy Sea	114		

SEVENTH RACE—Purse $1,200, allowances, 3 year olds, 1 mile:

Rockwood Boy	115	Valley Flares	115
My Boy	115	Maggie Jane	107
*Gremlin	113		

EIGHTH RACE—Purse $1,200, claiming, 3 year olds and up, 1 1-16 miles:

*Marcharl	107	*Bolo Ella	107
*Nancys Baby	110	Brutus	117
Corporal Al	117	Unamim	117
*Royal Blue	112	*Baron Omar	112
*Big Blitz	105		

*Apprentice allowance claimed.

WOMEN AND GIRLS
Help Supply Candy for our Armed Forces
Good Pay 6-day Week Free Laundry
NO EXPERIENCE NECESSARY
Day, Night Work; Pleasant Working Conditions
8% Premium for Full-time Evening Shift
EMPLOYMENT OFFICE HOURS:
Daily to 6 p.m.; Sunday, 11 a.m. to 4 p.m.
BUNTE BROTHERS
3301 W. Franklin Blvd. (500 North)

SIMMONS FACES RYAN IN RETURN MARIGOLD FIGHT

BY FRANK MASTRO.

Robert Simmons, 1941 Indianapolis sectional Golden Gloves lightweight champion, and Johnny Ryan, hard hitting Detroit welterweight, will meet in an eight round return bout tonight in Marigold Gardens outdoor arena, Broadway and Grace st.

Simmons has won 10 of his last 14 fights, including the previous meeting with Ryan on Aug. 2, also in the Marigold arena. In his last appearance Bob was awarded a disputed decision over Johnny Rozina of Milwaukee.

Ryan's chance of squaring the score this evening appears to depend on whether he can land his vaunted right on a vulnerable spot. Since Bob has been knocked out only by Tommy James, Ryan's prospects seem slim.

Among other Golden Gloves graduates on the program will be Robert Earl, Del Cockayne, and Collins Brown. Earl, 1941 city Golden Gloves 135 pound title holder, is paired with Pvt. Dave Bruce of Baer field, Ind., in a six round secondary feature. Cockayne, former Golden Glover from Des Moines, Ia., is matched with Sam Scully, Chicago 132 pounder, in a five round event, while Brown, 1944 Chicagoland Golden Gloves middleweight champion, will make his professional debut in a four round contest against Mike Edwards.

Charles [Gorilla] Grubmyer and Flash Gordon will be principals in the main event of Fred Kohler's wrestling show tonight in White City, 63d st. and South Park av. Ivan Kalmikoff and Ace Freeman will oppose Eddie [Bad Man] Lewis and James [Bad Boy] Brown in an Australian tag team match on the program.

Pete Schu, Argo heavyweight wrestler, and Jerry Gordon will meet in the windup engagement of another mat show this evening in Madison Athletic club, 4711 Madison st.

Minor Leagues

AMERICAN ASSOCIATION.

	W.	L.	Pct.		W.	L.	Pct.
Milw.	20	2	.909	Toledo	10	11	.476
Columbus	13	9	.591	Kas. C.	8	10	.444
St. Paul	8	6	.571	Lou.	6	14	.300
Mpls.	10	10	.500	Indpls.	4	17	.190

YESTERDAY'S RESULTS.

AMERICAN ASSOCIATION.
Milwaukee, 11-4; Louisville, 10-1.
Columbus, 12-9; Minneapolis, 1-10.
[Second game 11 innings.]
St. Paul, 3-7; Toledo, 0-1.
Indianapolis, 5-4; Kansas City, 1-2.

INTERNATIONAL LEAGUE.
Jersey City, 5-1; Buffalo, 4-5.
Newark, 2-1; Syracuse, 4-3.
Toronto, 4-2; Rochester, 3-5.
Baltimore, 4-3; Montreal, 10-4.

PACIFIC COAST LEAGUE.
Portland, 13-2; Hollywood, 0-1.
Seattle, 3-5; San Francisco, 2-3.
Los Angeles, 3-2; San Diego, 1-3.
Sacramento at Oakland, postponed.

SOUTHERN ASSOCIATION.
Chattanooga, 5-1; Atlanta, 12-4.
Memphis, 7-4; Birmingham, 3-18.
Nashville, 7-0; Knoxville, 6-5.
Little Rock, 13-5; New Orleans, 10-1.

EASTERN LEAGUE.
Wilkes-Barre, 6-2; Binghamton, 0-5.
Utica, 5-5; Scranton, 2-4.
Hartford, 5-1; Williamsport, 3-2.
Elmira, 5-11; Albany, 3-5.

Lawrence College Nine Defeats Littlechute, 6-4

Appleton, Wis., May 14 [Special].—Arnold Landeck, Peotone, Ill., pitched and batted Lawrence college to a 6 to 4 victory over Littlechute in the Outagamie league opener this afternoon.

PERSONAL LOANS to *avoid* Emergencies

Too frequently people wait until they are "on the spot" or "get into a jam" before thinking about borrowing money.

Of course, we make thousands of loans to meet emergencies; but we advocate the wise use of borrowed funds to *avoid* emergencies—"a stitch in time saves nine," as the saying goes—and a lot of useless worry.

You may borrow from $50 to $2000 or more *solely on your signature*—and on terms that dovetail into your own plans and purposes

Come in .. write in .. phone in

Industrial NATIONAL BANK OF CHICAGO
Eighty One (81) West Monroe
FRAnklin 5700

MEMBER FEDERAL RESERVE SYSTEM

All fine things are made by hand...

COMPANIONS IN FINE CRAFTSMANSHIP

The man who knows fine porcelain can recognize at once an authentic Sevres plate by the exquisite details of its hand workmanship. So, too, the man who knows fine cigars can recognize immediately the distinctive features of the *Customrold* TOM PALMER cigar—*made entirely by hand*—of prized Vuelta Abajo Cuban tobaccos. Its superiority is evident in its smooth, firm "feel"...the ease with which it draws...its mild, sweet All Clear Havana flavor. Light up and let TOM PALMER'S fragrant smoke linger in your mouth. Here at last is the cigar you have longed for...Try TOM PALMER today!

Tom Palmer BREVAS
THREE FOR FIFTY CENTS

PRODUCT OF GRADIAZ, ANNIS Y CA.... FACTORY NO. 7, TAMPA, FLA.
Copyright 1944, by Gradiaz, Annis & Co., Inc.

NEEDED BY E. I. duPont de Nemours & Company

For PACIFIC NORTHWEST (Southeastern Washington)

War Construction Project

• Transportation Advanced
• Attractive Scale of Wages

Time and one-half for work in excess of 40 hours

NEEDED...

Laborers
Millwrights
Carpenters
Painters
Electricians
Electrician Helpers
Reinforcing Iron Workers
Structural Iron Workers
Auto Mechanics
Auto Oilers
Heavy Equipment Mechanics
Rodmen
Linemen
Truck Drivers
Patrolmen
Protective Firemen
Registered Nurses
Physicians

LIVING FACILITIES AVAILABLE FOR ALL PERSONS EMPLOYED

Workers now employed in essential industry or in agriculture will not be considered

COMPANY REPRESENTATIVES WILL INTERVIEW AND HIRE AT

UNITED STATES EMPLOYMENT SERVICE of the War Manpower Commission

308 N. MICHIGAN AVE.

SOX LOSE, 4 TO 0, THEN WIN, 6-4, OVER SENATORS

Even Break

CHICAGO.	Ab	H	P	A	WASHINGTON.	Ab	H	P	A
Schalk,2b	4	2	2	4	Powell,lf	4	1	1	0
Webb,ss	3	2	1	3	Myatt,2b	3	0	4	4
Curtright,lf	4	0	0	0	Ortiz,rf	4	1	1	0
Trosky,1b	3	1	12	0	Spence,cf	3	1	6	0
Tucker,cf	4	0	4	0	Kuhel,1b	4	1	7	0
Moshes,rf	3	0	2	1	Torres,3b	4	3	1	2
Cuc'nello,3b	3	1	0	4	Guerra,c	3	0	5	2
Turner,c	3	1	3	0	Sullivan,ss	3	0	2	4
Lee,p	3	0	0	3	Leonard,p	3	2	0	0
	30	7	24	15		31	9	27	12

Chicago ....000 000 000—0
Washington ....000 000 04*—4

Runs—Washington: Powell, Ortiz, Spence, Leonard. Runs batted in—Ortiz, 2; Kuhel, Torres. Two base hit—Webb. Stolen base—Webb. Sacrifices—Webb, Myatt. Double plays—Sullivan to Myatt to Kuhel; Myatt to Sullivan to Kuhel. Left on bases—Chicago, 5; Washington, 5. Bases on balls—Leonard, 1; Lee, 1. Umpires—Stewart, McGrowan, and Pipgras. Time—1:37.

SECOND GAME.

CHICAGO.	Ab	H	P	A	WASHINGTON.	Ab	H	P	A
Moses,rf	3	2	0	0	Powell,lf	4	0	2	0
Tucker,cf	5	2	4	0	Myatt,3b	4	1	4	2
Schalk,2b	5	1	1	1	Ortiz,rf	3	1	1	0
Trosky,1b	4	1	13	0	Spence,cf	3	0	1	0
Curtright,lf	4	2	4	0	Kuhel,1b	3	2	10	0
Cuccinll.,3b	4	2	1	1	Torres,3b	4	1	2	1
‡Kivet,3b	0	0	0	1	Guerra,c	4	0	4	0
Webb,ss	4	1	2	4	Sullivan,ss	4	2	3	6
Tresh,c	3	0	2	2	Wynn,p	3	1	0	0
Turner,c	0	0	0	1	Candini,p	0	0	0	0
Grove,p	2	0	0	4	Lefebvre,p	0	0	0	0
Mitzbrgr.,p	0	0	0	0					
†Dickshot	0	0	0	0					
Haynes,p	0	0	0	0					
	*35	11	27	11		32	8	27	9

*Carnett batted for Grove in eighth and Hoag batted for Tresh in ninth.
†Batted for Maltzberger in ninth.
‡Ran for Cuccinello in ninth.

Chicago ....100 000 104—6
Washington ....003 010 000—4

Runs—Chicago: Tucker, Curtright [2], Webb, Dickshot, Kwiet; Washington: Sullivan, Myatt, Ortiz, Wynn. Runs batted in—Schalk, Myatt, Ortiz, Cuccinello, Hoag, Moses, Tucker [2]. Errors—Schalk. Two base hits—Moses, Myatt, Wynn, Curtright. Three base hits—Tucker. Home run—Ortiz. Double plays—Sullivan to Myatt to Kuhel; Grove to Tresh to Trosky. Left on bases—Chicago, 6; Washington, 4. Struck out—Grove, Maltzberger. Bases on balls—Wynn, Candini, Haynes. Hits—Wynn, 10 in 8⅓ innings; Candini, 0 in ⅓; Lefebvre, 1 in ⅓; Grove, 8 in 7; Maltzberger, 1 in 1; Haynes, 0 in 1. Hit by pitcher—Grove [Spence]. Wild pitch—Grove. Winning pitcher—Maltzberger. Losing pitcher—Wynn. Time—2:07. Umpires—McGowan, Pipgras, and Stewart. Attendance—19,796.

[Continued from first sport page.]

sible in Griffith's Stadium, scoring behind Myatt.

The Senators added their fourth run in the fifth. Wynn opened with a double to right, went to third on a fly and scored on a wild pitch.

The Sox made their second run before any one was out in the seventh. Curtright doubled and scored on Cuccinello's single. Then Webb tapped into a double play and Tresh flied to Powell. That made it 4 to 2 for the Senators, the ratio that existed when the Sox made their move in the ninth.

Lee Hits into Double Play.

Schalk opened the game with a single to left and was out going to second when Leonard pitched out on a hit and run maneuver signaled by Webb. Webb then flied to Spence and Curtright whiffed. Trosky opened the second inning with a single to right and stayed on first while Tucker and Moses flied out and Cuccinello was thrown out by Torres. Turner got the third under way with a single to center but Lee, after two failures to bunt, bounced into a double play. Schalk was thrown out by Torres.

Leonard Gets Second Single.

The decisive eighth got under way with Webb tossing out Sullivan. Leonard then lined his second single to left, his team's fifth hit off Lee. Powell beat out a dribbler toward third and the runners moved up on Myatt's sacrifice. Ortiz singled to left, scoring Leonard and Powell. Ortiz took second on the throw and Spence drew Lee's only pass. Kuhel singled to right, putting Spence on third. Torres singled to right, scoring Spence and putting Kuhel on third. When Torres tried to get to second he was out, Moses to Cuccinello to Webb.

Yankees Win Over Indians, 4-3 and 8-4, to Boost Lead

New York, May 14 (AP).—Don Savage hit a home run in the fourth inning of the second game with two on today, to spark the New York Yankees to an 8 to 4 victory over the Cleveland Indians. The Yankees also won the opener, 4 to 3, in 13 innings.

The double victory enabled the Yankees to strengthen their grip upon first place in the American league standings as the second place St. Louis Browns dropped two decisions today to the Philadelphia Athletics.

Cleveland.	Ab	H	P	A	New York.	Ab	H	P	A
Boudreau,ss	6	1	3	6	Stirnw's,2b	6	1	6	5
Rocco,1b	5	2	11	2	Metheny,rf	5	1	3	0
Cul'nbine,rf	6	1	0	0	Levy,lf	6	2	1	1
Hockett,lf	6	1	5	1	Etten,1b	5	1	9	0
Keltner,3b	6	2	3	2	Savage,3b	6	1	0	0
Seerey,cf	5	0	6	0	Lindell,cf	5	3	8	0
Rosar,c	5	2	6	0	Mil's'vich,ss	5	2	6	5
Peters,2b	4	1	3	3	Hemsley,c	5	1	6	0
Smith,p	4	0	1	3	Bonham,p	2	0	0	1
Reynolds,p	1	0	0	0	†Garbark	1	1	0	0
					Roser,p	1	0	0	1
	48	10	*38	17		47	13	39	13

*Two out when winning run scored.
†Batted for Bonham in eighth.

Cleveland ....100 010 010 000 0—3
New York ....100 000 002 000 1—4

Runs—Cleveland: Rocco, Cullenbine, Keltner; New York: Metheny [2], Levy, Savage. Runs batted in—Cullenbine, Rocco, Seerey, Lindell [2]. Errors—Hemsley, Milosevich, Seerey. Two base hit—Levy. Three base hit—Keltner. Home runs—Cullenbine, Rocco. Stolen base—Hockett. Sacrifice—Roser. Double plays—Boudreau to Peters to Rocco [2]; Milosevich to Stirnweiss to Etten; Stirnweiss to Milosevich to Etten. Left on bases—New York, 9; Cleveland, 8. Bases on balls—Smith, 1; Roser, 2; Reynolds, 2. Struck out—Smith, 2; Bonham, 2; Roser, 3; Reynolds, 4. Hits—Bonham, 8 in 8 innings; Roser, 2 in 5; Smith, 10 in 10; Reynolds, 3 in 2 2-3. Winning pitcher—Roser. Losing pitcher—Reynolds. Umpires—Grieve, Hubbard and Jones. Time—2:43.

SECOND GAME.

Cleveland.	Ab	H	P	A	New York.	Ab	H	P	A
Hockett,cf	5	1	3	0	Stirnw's,2b	3	1	2	3
Boudreau,ss	4	1	1	1	Metheny,rf	4	2	3	0
Cul'bine,rf	5	1	2	0	Levy,lf	4	1	2	0
‡Rocco,1b	4	2	4	1	Etten,1b	3	0	8	1
Keltner,3b	5	3	2	4	Savage,3b	4	2	2	1
O'Dea,lf	4	1	1	0	Lindell,cf	4	2	3	0
Rosar,c	3	1	7	0	Mil's'vich,ss	4	0	1	1
Susce,c	1	1	2	0	Garbark,c	4	1	5	0
Peters,2b	4	1	2	1	Donald,p	3	0	1	2
Poat,p	1	0	0	0					
Naymick,p	0	0	0	0					
Embree,p	0	0	0	0					
Calvert,p	0	0	0	0					
	*39	12	24	7		33	9	27	8

*McDonnell batted for Poat in fifth; Grant batted for Embree in seventh; Kleine batted for Calvert in ninth. ‡Rocco awarded first base in first on catcher's interference.

Cleveland ....000 102 001—4
New York ....000 530 00*—8

Runs—Cleveland: Boudreau, Rocco, Keltner [2]. New York: Stirnweiss [2], Metheny [2], Etten, Savage [2], Lindell. Runs batted in—Keltner, Metheny, Savage [3], Garbark, Levy, Lindell [2], Rosar [2], Rocco. Error—Garbark. Three base hits—Boudreau, Lindell, Rosar. Home runs—Keltner, Savage. Stolen base—Stirnweiss. Left on bases—New York, 3; Cleveland, 10. Bases on balls—Poat, 2; Donald, 1. Struck out—Donald, 4; Poat, 7; Embree, 2. Hits—Poat, 4 in 4 innings; Naymick, 4 in ⅔; Embree, 0 in 1⅓; Calvert, 1 in 2. Wild pitch—Donald. Losing pitcher—Poat. Umpires—Hubbard, Jones and Grieve. Time—2:11. Attendance—41,628 paid.

TIGERS WIN, 9-0, 6-1.

Boston, Mass., May 14 (AP).—The Detroit Tigers swept both ends of a double header with the Boston Red Sox today as Johnny Gorsica pitched three hit ball in the second game for a 9 to 0 victory after Detroit triumphed in the opener, 6 to 1. The sweep dropped the Red Sox into last place in the league standing and moved Detroit into seventh.

Detroit.	Ab	H	P	A	Boston.	Ab	H	P	A
Cramer,cf	5	0	6	0	Culb'son,cf	4	1	1	0
Hoover,ss	3	1	0	1	Wagner,c	3	2	6	0
Mayo,2b	4	2	1	1	Cronin,ss	4	1	11	0
York,1b	4	1	6	0	Johnson,lf	3	0	3	0
Higgins,3b	4	3	1	2	Fox,rf	4	0	1	1
Metro,lf	3	1	3	0	Doerr,2b	4	0	0	3
Hostetler,rf	4	0	4	0	Tabor,3b	4	1	1	4
Swift,c	4	1	6	0	Newsome,ss	4	1	2	5
Trout,p	4	0	0	2	Wood,p	1	0	2	1
					Ryba,p	2	0	0	0
	35	9	27	6		33	6	27	14

Detroit ....200 040 000—6
Boston ....000 001 000—1

Runs—Detroit: Hoover, Mayo [2], York [2], Higgins. Boston: Wagner. Runs batted in—Higgins [2], Mayo [2], Metro, [2], Fox. Errors—Tabor, Cronin, Wagner. Two base hits—Higgins [2], Newsome. Three base hit—Wagner. Home run—Mayo. Stolen base—Metro. Sacrifice—Metro. Double play—Wood to Cronin. Left on bases—Detroit, 4; Boston, 7. Bases on balls—Trout, 2; Wood, 1. Struck out—Trout, 5; Wood, 3; Ryba, 2. Hits—Wood, 8 in 4⅔ innings; Ryba, 1 in 4⅓. Losing pitcher—Wood. Umpires—Boyer, Rue, and Summers. Time—1:45. Attendance, 18,000.

SECOND GAME.

Detroit.	AB	H	P	A	Boston.	AB	H	P	A
Cramer,cf	6	2	2	0	Culberson,cf	4	0	3	0
Hoover,ss	5	2	1	6	Met'vich,1b	4	0	11	0
Mayo,2b	4	3	1	2	Fox,rf	3	0	0	0
York,1b	5	1	15	0	Lazor,lf	0	0	1	0
Higgins,3b	4	3	2	3	Johnson,lf	2	1	1	0
Metro,lf	5	1	1	0	McBride,rf	1	0	1	0
Ross,rf	5	1	1	0	Doerr,2b	3	0	3	6
Richards,c	3	0	4	0	Tabor,3b	2	0	1	1
Gorsica,p	5	2	0	1	Lake,ss	1	0	0	0
					Partee,c	2	1	3	0
					New'e,ss,3b	3	0	3	3
					Terry,p	1	0	0	1
					Woods,p	0	0	0	3
					Lucier,p	0	0	0	2
	42	15	27	12		*28	3	27	16

*Wagner batted for Woods in sixth. Peacock batted for Lucier in ninth.

Detroit ....300 202 200— 9
Boston ....000 000 000— 0

Runs—Detroit: Cramer, Hoover [2], Mayo [2], York, Higgins, Richards, Gorsica. Runs batted in—Higgins [2], Metro [2], Mayo [3], York, Hoover. Errors—Metkovich, Woods, Newsome. Two base hits—Higgins, Metro, Hoover, Mayo. Stolen bases—Mayo, Ross. Double Plays—Hoover to Mayo to York; Hoover to York; Newsome to Doerr to Metkovich. Left on bases—Detroit, 14; Boston, 2. Bases on balls—Gorsica, 1; Terry, 2; Woods, 2; Lucier, 3. Struck out—Gorsica, 4; Terry, 1; Woods, 1; Lucier, 2. Hits—Terry, 9 in 3 2-3 innings; Woods, 2 in 3 1-3; Lucier, 3 in 2. Hit by pitcher—Woods [Mayo]. Losing pitcher—Terry. Umpires—Rue, Summers and Boyer. Time—1:58. Attendance 20,317.

HAYES WINS FOR A'S.

Philadelphia, Pa., May 14 (AP).—Frankie Hayes knocked a homer into the left field stands with one on in the eighth inning of the second game of a double header with the St. Louis Browns today to clinch the game for the Athletics, 2 to 0, before 27,795 fans. The A's won the opener, 4 to 3, in 11 innings.

Before Hayes broke up the game with his circuit clout, driving in Left Fielder Ford Garrison before him, the Browns' Tex Shirley and the A's Luman Harris were locked in a scoreless mound duel. Harris allowed two hits and Shirley six.

The first game was another pitchers' battle for six innings between Luke Hamlin of the A's and Nelson Potter of the Browns. The Athletics scored three runs in the seventh and the Browns tied it up in the ninth with three runs. Scores:

St. Louis.	Ab	H	P	A	Philadelphia.	Ab	H	P	A
Gutt'dge,2b	5	2	1	3	White,rf	4	1	2	0
Byrnes,lf	4	0	6	0	Garrison,lf	6	5	4	0
McQuinn,1b	5	2	7	0	Estalella,cf	5	1	3	0
Stephens,ss	4	0	2	3	Hayes,c	3	0	2	1
Moore,rf	5	2	4	0	Siebert,1b	3	1	15	1
Christ'n,3b	4	0	0	0	Hall,ss	5	2	3	3
Kreevich,cf	4	1	3	0	Kell,3b	4	1	1	5
Mancuso,c	2	0	5	0	Rullo,2b	2	0	0	3
Hayworth,c	1	0	2	0	Busch,2b	1	0	2	2
Potter,p	2	0	0	1	Hamlin,p	3	0	0	1
Galehouse,p	0	0	0	0	Newsom,p	0	0	0	0
Caster,p	1	0	1	1	Berry,p	0	0	1	0
Muncrief,p	0	0	0	0					
	*39	7	31	8		‡38	11	33	16

*Epps batted for Mancuso in eighth; Zarilla batted for Muncrief in eighth.
‡Flick batted for Rullo in seventh; Burgo batted for Hamlin in ninth.

St. Louis ....000 000 003 00—3
Philadelphia ....000 000 300 01—4

Runs—St. Louis: Byrnes, McQuinn, Moore. Philadelphia: Siebert, Hall, Kell [2]. Runs batted in—Garrison [3], Flick, Moore, Kreevich [2]. Errors: Kell, Mancuso. Two base hits—Estalella, McQuinn, Hall. Three base hits—Kreevich. Stolen bases — Estalella, Hayes, Garrison, Kell. Sacrifice—Busch. Double plays—Stephens to Gutteridge to McQuinn; Rullo to Hall to Siebert; Busch to Siebert; Stephens [unassisted]. Left on bases—St. Louis, 5; Philadelphia, 12. Bases on balls—Potter, 4; Hamlin, 3; Galehouse, 2; Caster, 2. Struck out—Potter, 5; Caster, 2; Hamlin, 1; Newsom, 1. Hits—Potter, 6 in 6⅔ innings; Galehouse, 2 in 1⅓; Muncrief, 0 in ⅓; Caster, 3 in 2⅔; Hamlin, 6 in 9; Newsom, 1 in 1; Berry, 0 in 1. Winning pitcher— Berry. Losing pitcher—Caster. Umpires: Rommel, Weafer and Berry. Time—2:31.

SECOND GAME.

St. Louis.	AB	H	P	A	Philadelphia.	AB	H	P	A
Gutter'ge,2b	4	0	5	3	White,rf	3	0	0	0
Byrnes,lf	3	0	3	0	Garrison,lf	3	1	4	0
McQuinn,1b	3	1	6	2	Estalella,cf	3	1	7	1
Stephens,ss	3	0	1	3	Hayes,c	3	1	4	0
Moore,rf	3	0	0	0	Siebert,1b	3	1	7	0
Christ'an,3b	3	0	4	2	Hall,ss	3	0	1	4
Kreevich,cf	3	0	0	0	Kell,3b	3	1	1	0
Mancuso,c	3	1	5	3	Rullo,2b	2	1	3	4
Shirley,p	2	0	0	2	Harris,p	3	0	0	1
	*28	2	24	13		26	6	27	10

*Zarilla batted for Shirley in ninth.

St. Louis ....000 000 000—0
Philadelphia ....000 000 02*—2

Runs—Philadelphia: Garrison, Hayes. Runs batted in—Hayes, 2. Errors—Byrnes, Kell. Home run—Hayes. Sacrifice—Rullo. Double plays—Shirely to McQuinn to Gutteridge; Mancuso to Gutteridge; Estalella to Hayes; Mancuso to Christman; Hall to Rullo to Siebert. Left on bases—St. Louis, 2; Athletics, 7. Base on balls—Harris, 1; Shirley, 6. Struck out—Harris, 3; Shirley, 4. Umpires—Weaver, Berry and Rommel. Attendance—27,795. Time, 2:51.

STRASSERS LOSE TO HISPANOS IN SOCCER FINALS

New York, May 14 [Special].—The Morgan Strassers of Pittsburgh, Pa., who eliminated the Vikings of Chicago in the semi-final round of play, were defeated, 4 to 0, by the Brooklyn Hispanos in their game for the national soccer championship before 14,000 in the Polo Grounds here today.

Fabri Salcedo scored for the Hispanos late in the first half, and Carlos Temes added a second goal 24 minutes after the intermission. Bill Gonsalves and John Pruha added goals in the closing minutes of the game in which the Hispanos retained their national title.

Adm. Reginald Plunkett E. E. Drex of the royal navy presented the Dewar trophy, emblematic of the United States title, to Frank Fernandez of the winning eleven after the game.

PROBABLE MAJOR LEAGUE PITCHERS IN GAMES TODAY

New York, May 14 (AP).—Probable pitchers for tomorrow's major league games with won-lost records:

National League.

New York at Pittsburgh—Fischer [0-2] vs. Butcher [1-2].
Brooklyn at Chicago—Wyatt [0-2] vs. Hanyzewski [2-3].
Boston at Cincinnati—Tobin [3-2] vs. Heusser [1-1] or Shoun [1-1].
Philadelphia at St. Louis—Barrett [1-4] or Schanz [3-1] vs. Gumbert [1-1].

American League.

Cleveland at Washington—[Night] Harder [3-0] vs. Niggeling [2-0].
Detroit at Philadelphia—Overmire [0-4] vs. Flores [0-0].
Chicago at New York—Lopat [1-1] vs. Dubiel [1-1].
Only games scheduled.

Prep Baseball

GAMES TODAY.

CITY LEAGUE—North Section.

Amundsen vs. Von Steuben at River park; Lane vs. Waller at Lincoln park; Schurz vs. Lake View at Welles park; Taft vs. Sullivan at Norwood park; Senn vs. Roosevelt at California park.

West Section.

Washburne vs. Steinmetz at Riis park; Foreman vs. Austin at Columbus park; Wells vs. Crane at Altgeld park; Marshall vs. Kelvyn Park at Hanson park.

South Section.

Bowen vs. Hyde Park at Jackson Park; Fenger vs. Harper at Sherman park; Parker vs. Morgan Park at Morgan Park; Chicago Vocational vs. Hirsch at Grand Crossing Park.

PRIVATE SCHOOL LEAGUE.

Chicago Latin at Concordia.

CARDINALS BEAT PHILS, 6-3, 1-0; INCREASE LEAD

St. Louis, Mo., May 14 (AP).—The champion St. Louis Cardinals stretched their National league lead to three and a half games today—their biggest lead of the season—as they defeated the second place Philadelphia Phillies twice, 6 to 3 and 1 to 0.

Morton Cooper and George Munger turned back the Phillies who had won 10 of their last 12 games before arriving today for the four game Cardinal series.

Ray Sanders slammed out a long home run to the top of the right field pavilion for the only run in the second contest after the home club pounded out 14 hits in the opener.

Ken Raffensberger suffered his first loss in four starts in the opener.

Forty year old Pepper Martin played right field for the Cardinals in both games. In the opener he collected two hits in three attempts and stole a base. He had a single in three trials in the second game. Scores:

Philadelphia.	Ab	H	P	A	St. Louis.	Ab	H	P	A
Mullen,2b	3	2	3	2	Verban,2b	5	0	2	1
Adams,cf	3	0	6	0	Martin,rf	3	2	2	0
Wasdell,lf	4	1	0	1	Musial,cf	4	0	4	0
Northey,rf	4	1	3	1	W. Cooper,c	4	3	5	1
Lupien,1b	4	0	7	0	Kur'ski,3b	4	2	1	3
Finley,c	3	2	4	2	Litwhiler,lf	3	2	2	0
Seminick,c	1	0	0	1	Sanders,1b	4	1	8	1
Cieslak,3b	4	2	1	3	Marion,ss	4	3	2	1
Hamrick,ss	4	0	0	3	M.Cooper,p	4	1	1	1
Raf'berger,p	2	0	0	1					
Covington,p	0	0	0	0					
	*33	8	24	13		35	14	27	8

*Triplett batted for Raffensberger in seventh.

Philadelphia ....000 100 020—3
St. Louis ....100 112 01*—6

Runs — Philadelphia: Mullen, Adams, Northey. St. Louis: Martin [2], W. Cooper, Kurowski, Sanders, Marion. Runs batted in—W. Cooper, Litwhiler, M. Cooper, Sanders, Marion [2], Cieslak, Wasdell, Lupien. Errors—Seminick, Hamrick. Two base hits—Northey, Kurowski, Marion. Three base hit—Marion. Stolen bases—Mullen, Martin. Double play—Verban to Sanders. Left on bases—Philadelphia, 5; St. Louis, 7. Bases on balls—Raffensberger, 1; M. Cooper, 1; Covington, 1. Struck out—Raffensberger, 4; M. Cooper, 5. Hits—Raffensberger, 11 in 6 innings; Covington, 3 in 2. Hit by pitcher—M. Cooper [Adams]. Losing pitcher—Raffensberger. Umpires—Sears, Jorda, and Conlan. Time—2:06.

SECOND GAME.

Philadelphia.	Ab	H	P	A	St. Louis.	Ab	H	P	A
Mullen,2b	4	1	4	3	Verban,2b	4	2	2	4
Adams,cf	4	1	6	0	Martin,rf	3	1	3	0
Wasdell,lf	2	0	1	0	Musial,cf	4	1	2	0
Northey,rf	3	0	1	1	W.Cooper,c	3	0	0	0
Lupien,1b	4	3	7	0	Kuro'ski,3b	4	0	2	1
Finley,c	4	1	3	0	Litwhiler,lf	3	0	3	0
Cieslak,3b	3	0	0	1	Sanders,1b	3	2	10	3
Hamrick,ss	2	0	2	3	Marion,ss	3	1	4	4
Gerh'ser,p	3	0	0	3	Munger,p	3	0	1	3
	*31	6	24	11		30	7	27	15

*Triplett batted for Hamrick, and Klein for Gerheauser in ninth.

Philadelphia ....000 000 000—0
St. Louis ....010 000 00*—1

Run—St. Louis: Sanders. Run batted in—Sanders. Errors—Martin, Cieslak. Two base hit—Finley. Home run—Sanders. Stolen base—Mullen. Sacrifice—Martin. Double plays—Marion to Verban to Sanders; Verban to Marion to Sanders; Hamrick to Mullen to Lupien. Left on bases—Philadelphia, 9; St. Louis, 7. Bases on balls—Gerheauser, 1; Munger, 5. Struck out—Gerheauser, 2. Umpires—Jorda, Conlan, and Sears. Time—1:43. Attendance—12,170.

PIRATES BEAT GIANTS TWICE.

Pittsburgh, Pa., May 14 (AP).—The Pittsburgh Pirates won a double header from the New York Giants today, taking the first game, 1 to 0, after a 10 inning pitchers' duel, and the second by laying down a 13 hit barrage that snowed the visitors under, 8 to 2.

Blooper King Rip Sewell gave up only six hits in the opener and Bill Voiselle had only nine charged against him. Both kept them well scattered until the 10th when the Pirates scored their run on singles by Pete Coscarart and Frankie Gustine, aided by a walk in between. Scores:

New York.	Ab	H	P	A	Pittsburgh.	Ab	H	P	A
Rucker,cf	5	2	1	1	Barrett,rf	4	1	3	0
Jurges,3b	4	1	2	2	Coscarart,2b	5	1	5	2
Gardella,rf	4	0	3	0	Russell,lf	4	2	1	0
Weintr'b,1b	2	0	8	0	Elliott,3b	4	2	1	0
Lombardi,c	4	1	5	0	Gustine,ss	4	2	1	5
*Hausmann	0	0	0	0	Dahlgren,1b	4	0	11	3
Mancuso,c	0	0	2	0	Di Mag'io,cf	3	0	2	0
Reyes,lf	4	1	1	0	Camelli,c	3	1	3	1
Mead,lf	0	0	0	0	Lopez,c	0	0	0	0
Luby,2b	3	1	3	4	Sewell,p	4	1	3	4
Kerr,ss	3	0	4	3					
Voiselle,p	4	0	0	0					
	32	6	†29	8		‡37	9	30	15

*Ran for Lombardi in ninth. †Two out when winning run was scored. ‡Coleman batted for Camelli in ninth.

New York ....000 000 000 0—0
Pittsburgh ....000 000 000 1—1

Run—Pittsburgh: Coscarart. Run batted in—Gustine. Error—Kerr. Two base hit—Russell. Stolen base—Rucker. Sacrifices—Jurges, Luby, Kerr. Double play—Luby to Kerr to Weintraub. Left on bases—New York, 7; Pittsburgh, 11. Bases on balls—Sewell, 2; Voiselle, 4. Struck out—Voiselle, 5. Umpires—Boggess, Pinelli, and Ballanfant. Time—2:03.

SECOND GAME.

New York.	Ab	H	P	A	Pittsburgh.	Ab	H	P	A
Rucker,cf	4	2	4	0	Barrett,rf	4	2	0	0
Jurges,3b	4	0	1	3	Coscar'rt,2b	4	1	1	2
Gardella,rf	4	1	2	1	Russell,lf	4	1	4	0
W'ntraub,1b	4	2	10	0	Elliott,3b	4	2	1	5
Medwick,lf	4	1	0	0	Gustine,ss	4	1	3	2
Luby,2b	4	2	1	2	Dahlgren,1b	4	1	11	1
Mancuso,c	4	0	4	1	DiMaggio,cf	3	2	1	0
Kerr,ss	4	1	1	5	Lopez,c	4	1	5	1
Pyle,p	1	0	0	0	Stri'vich,p	4	2	1	1
Feldman,p	1	0	0	0					
*Mead	1	1	0	0					
Seward,p	0	0	0	0					
†Ott	0	0	0	0					
‡Hausmann	0	0	0	0					
Brondell,p	0	0	0	0					
	§35	9	24	10		35	13	27	12

*Batted for Feldman in sixth. †Batted for Seward in eighth. ‡Ran for Ott in eighth. §Lombardi batted for Brondell in ninth.

New York ....000 000 011—2
Pittsburgh ....000 341 00*—8

Runs—New York: Weintraub, Kerr. Pittsburgh: Barrett, Russell, Elliott [2], Dahlgren, Di Maggio [2], Strincevich. Runs batted in—Dahlgren, Di Maggio [2], Barrett [2], Elliott, Gustine, Strincevich, Rucker. Errors—Gustine, Luby. Two base hits—Rucker, Elliott, Dahlgren, Strincevich, Gustine, Lopez. Three base hits—Elliott, Gardella. Home runs—Di Maggio, Barrett. Stolen bases—Barrett, Di Maggio. Double play—Gustine to Dahlgren. Left on bases—New York, 7; Pittsburgh, 4. Bases on balls—Seward, 2; Strincevich, 1. Struck out—Strincevich, 3. Hits—Pyle, 8 in 4 innings; Feldman, 3 in 1; Seward, 1 in 2; Brondell, 1 in 1. Balk—Seward. Losing pitcher—Pyle. Umpires—Pinelli, Ballanfant and Boggess. Time—1:56. Attendance—23,771.

LINCOLN FIELDS

Spring Race Meeting—29 Days

To Be Run at

HAWTHORNE RACE TRACK

Beginning Tomorrow, Tuesday, May 16

8 Races Daily

First Race, 2:15 P. M.

General Admission $1.10
Clubhouse $2.20
(Tax Included)

LADIES' DAY EVERY MONDAY

Admission—Tax Only—35c

Take Elevated (Douglas Park) or Street Cars to 52nd Avenue

LINCOLN FIELDS JOCKEY CLUB, INC.

31 East Congress St., Room 730.

Phone: Harrison 3654

Reservations for boxes and reserved seats—Call Cicero 7123

FILTER in ROYAL DEMUTH makes pipe function superbly

FILTERS FOR ROYAL DEMUTH PIPES

$3.50

Write for chart picturing beautiful all-smooth models, telling benefits of MARVELOUS PATENTED FILTER

Also same styles, all-etched, with Eagle or "V" engraved PATRIOTIC EMBLEMS specially designed for men in service as well as civilians.

ENGRAVED ON ETCHED BOWL

ENGRAVED ON ETCHED BOWL

Wm. Demuth & Co., Inc., N. Y. 2

NEWS OF FINANCE AND COMMERCE

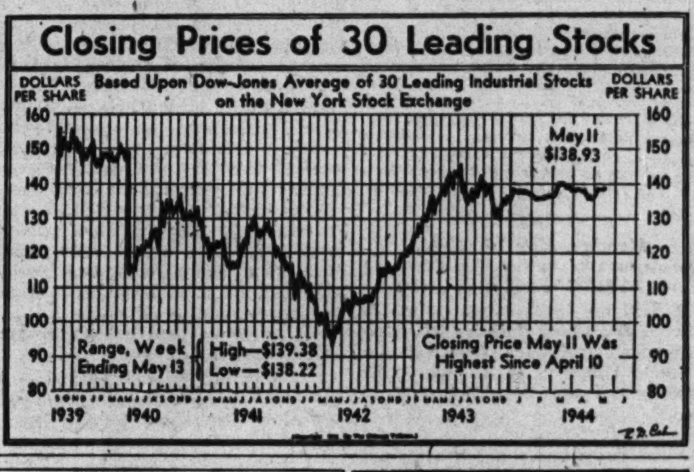

I. M. A. PLEDGES COURT TEST OF EQUAL PAY LAW

Act Goes Into Effect Next July 1.

BY PHILIP HAMPSON.

The constitutionality of a new Illinois law, effective July 1, which requires equal wages for women factory workers doing the same work as men will be tested in the courts by the Illinois Manufacturers association as soon as a satisfactory enforcement action is started, James L. Donnelly, executive vice president of the organization, said yesterday.

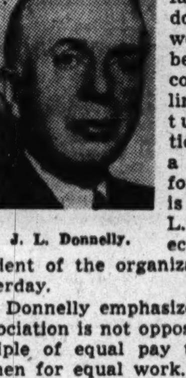

J. L. Donnelly.

Donnelly emphasized that the association is not opposed to the principle of equal pay to women and men for equal work. However, the many manufacturers it represents are opposed to the requiring of equal pay as a matter of law. They believe that setting up wage schedules should be left to management.

Penalties Are Provided.

The law pertains to employers of six or more persons and fixes fines of from $25 to $100 for violations. Company personnel executives said the law is ambiguous and includes several exceptions, which will make it difficult to interpret.

The law says that nothing in it "shall prohibit a variation in rates of pay based upon either difference in seniority, experience, training, skill or ability, or difference in duties of services performed [whether regularly or occasionally], or difference in availability for other operations, or any other reasonable classification, excepting difference in sex."

Enforcement will be in the hands of the state director of labor, who will have the duty of deciding whether there has been a violation. The exceptions will leave numerous loopholes which will make enforcement difficult, manufacturers said.

Increases Confusion, He Says.

"It is just another law which will harrass employers and gain nothing for the workers," one plant owner said. "We are operating under so many laws we don't know when we are violating one and this adds to the confusion."

Altho labor interests backed the equal pay legislation while it was going thru the legislature last year, the personnel manager of a large war plant said he believed labor wished the law enacted to provide a subtle way to get women out of industrial plants after the war.

"Women are not as efficient plant workers as men," he explained. "They are not as strong, can't handle heavy machinery, or jump from one factory job to another as the occasion demands. They take more time off and are subject to ailments. Consequently when the men are available they are preferred to women in plants. If employers must pay women the same wages as men, it is likely they will lay off the women when the opportunity comes."

Award Advertising Art Medals at Lunch Today

The annual award luncheon of the Art Directors Club of Chicago will be held in the Palmer House today, when 21 medals and 35 merit awards will be made to the advertisers, advertising agencies, and artists whose work was judged best in the recent exhibition of advertising art in the Art institute. Capt. Donald McCarthy, navy medical officer recently returned from duty in the Southwest Pacific, will speak.

Renegotiation of Supplies Is Termed a Tax

Price renegotiation when carried beyond prime and subcontractors to suppliers is a form of taxation in which a government administrator selects the person to be taxed and decides the amount of the levy, Edward B. Burling, an attorney, of Washington, D. C., said in an article in the current University of Chicago Law Review.

"After the enactment of the original [renegotiation] act, the various procurement agencies set out to apply the statute," he said. "Then the usual thing happened. As is the case with most administrators, they wanted to enlarge their powers. They were not content with the power to renegotiate price contracts and true subcontracts."

Burling Poses a Question.

Accordingly, the act was amended to cover the supplying of "articles required for the performance of a contract or subcontract." Burling's article asked how the government could renegotiate a contract it did not negotiate in the first place, and suggested that excessive profits of suppliers could better be reached thru regular taxation than thru repricing.

In the case of a soap manufacturer in the chain of suppliers, Burling said repricing in effect appropriated part of the profit as a form of taxation not imposed by law as such.

"It seems not to be appreciated that the tax imposed by price adjustment boards is a 100 per cent tax," Burling said. "The entire excessive profit is confiscated. Obviously by this means every bit of incentive is destroyed."

Terms Act a Success.

The Law Review contains a symposium on renegotiation. George F. James, chief of the price adjustment section of the Chicago ordnance district, said that as a device for limiting profiteering from war production the renegotiation act has been satisfactory. It is harder to make a case for it "as a measure designed to encourage and advance the most efficient operations of our economic system," he asserted.

Other contributors were Sen. Walsh [D., Mass.], Wilber G. Katz, and Malcolm P. Sharp.

HOURLY, WEEKLY PAY REACH NEW PEAKS IN MARCH

New York, May 14 (AP).—Slight increases put hourly and weekly earnings of workers in manufacturing industries at new peak levels in March, the National Industrial Conference board reported today.

Its check of 25 industries showed hourly wages at $1.052 on average, up 0.4 per cent from February, 6.6 per cent higher than in March of last year and 38.6 per cent above January, 1941, base month of the Little Steel wage formula. Weekly earnings averaged $48.36, the board said, 9.2 per cent above March, 1943.

PLANT ENGINEER

Graduate mechanical engineer with extensive background in tool processing and design, and possessing thorough knowledge of high production machining and stampings. Must have full responsibility for all tool process, design, fabrication and maintenance, as well as all machinery and equipment in plant. In reply, give full details.

ADDRESS G N 278, TRIBUNE

People and Events

L. J. Fletcher, training director of Caterpillar Tractor company, Peoria, was elected president of the Industrial Training Directors' association at their recent annual meeting. William J. Hebard, personnel director, Continental Roll & Steel Foundry, Chicago, was named vice president.

L. J. Fletcher.

Frank R. Rott, worker in the Cicero plant of Western Electric company, received a certificate for production ideas from the WPB. He perfected master scales to do work on a production basis that formerly required precise hand work by highly skilled technicians.

Amos C. Winger was elected president by Brown Fence & Wire company at Cleveland, O., to succeed M. B. Sackheim who resigned as of July 1. Sackheim will remain on the board of directors.

KAISER'S GROUP BACKED TO STAY WITH BREWSTER

New York, May 14 (AP).—Continued management of Brewster Aeronautical corporation by the group set up by Henry J. Kaiser appeared certain with announcement today three large stockholders would support the men who are credited with increasing the company's production 344 per cent since the advent of the Kaiser interests in 1943.

Altho neither Kaiser nor James Work, another large stockholder, is expected to head the company after the annual meeting Wednesday, Work has announced support for a directorate containing some of the production men brought in by Kaiser, Brewster's president and chairman.

Alfred J. Miranda Jr., Ignacio J. Miranda and F. William Zelcer, who hold large blocks of stock, said in a joint statement today they also would vote for continuance of the present operating management. The company builds navy fighter planes.

SHIP OPERATOR HITS FEDERAL CURB ON PROFIT

Warns Lost Liners Must Be Replaced.

New York, May 14 [Special].—The report for 1943 of the United States Lines company, released for publication today, showed a consolidated net profit of $1,518,882 after charges and taxes. Of this total profit, $438,865 was transferred to capital surplus, this being the amount attributable to the five months of the year preceding the merger with International Mercantile company. The remainder, amounting to $1,080,017, was transferred to earned surplus.

Basil Harris, president, revealed that in 1943 the United States Lines had operated more than 80 ships, in addition to handling more than 1,200 ships as subagents. He said that this record was established in the face of many difficulties, including a greatly reduced staff.

Assails Administration Policy.

Charging a tendency in Washington to strive continually to lower and limit the earnings of American steamship owners, Harris said:

"When the war ends many replacements will have to be made for ships lost, and luxury liners such as the America, Manhattan, and Washington, which were the mainstay of the United States Lines' fleet, will have to be replaced.

"The money for these new ships will have to come in part out of earnings, and to cut owners' earnings down at this time to a mere subsistence will deprive us of the necessary tools to meet foreign competition on the North Atlantic when the war ends.

Asserts Support Is Needed.

"Surely if the merchant marine is the right arm of the navy, we should be given every support at this time if we are to emerge from the war as a first class maritime power."

The company's balance sheet of Dec. 31, 1943, showed current assets of $9,686,875, including cash of $2,454,588, and current liabilities of $8,343,209. Long term debt amounted to $10,371,354.

OPA Now Seeks Advice of Blotting Paper Experts

Washington, D. C., May 14 (AP).—Five blotting paper concern executives have been appointed to a blotting paper manufacturers' industry advisory committee, the OPA announced today. The committee will consult with OPA on price ceilings and other problems on May 18 in the Homestead hotel, Hot Springs, Va.

We are pleased to announce that

MR. GEORGE S. McEWAN

and

MR. HARRY A. TREES

have become general partners of this firm

Paul H. Davis & Co.

Established 1916

Members Principal Stock Exchanges
Chicago Board of Trade

10 South La Salle Street, Chicago

Indianapolis — Rockford

THE VILTER MANUFACTURING COMPANY

ANNOUNCES THE APPOINTMENT OF

RANDOLPH A. KLOKNER

AS MANAGER

AND

DEANE E. PERHAM

ASSOCIATE

VILTER SALES AND CONSTRUCTION CO.

230 WEST SUPERIOR STREET — CHICAGO

Our guards can't park your car..

... But you might be surprised to know how many little things they do to make your visits here pleasant and brief as possible. And that is part of our policy.

"Convenient location, access to officers, prompt service, variety of facilities... you will find these here."

C. RAY PHILLIPS, President

COMMERCIAL BANKING — TRUST FACILITIES

MEMBER: FEDERAL DEPOSIT INSURANCE CORPORATION

LA SALLE NATIONAL BANK

135 South LaSalle Street • Chicago

LOCATED IN THE HEART OF CHICAGO'S FINANCIAL DISTRICT

Receiving—Marking

Permanent. Excellent position for man with experience in Department Store Receiving and Marking.

SOUTH CENTER DEPT. STORE

421 East 47th Street
Phone Atlantic 4602

Furniture Warehouse

Excellent opportunity. Near Loop. Must be experienced in Furniture Receiving and Shipping. Permanent.

SOUTH CENTER DEPT. STORE

Phone Atlantic 4602

FOR RENT

Approximately 18,000 Square Feet
I. C. Switch Track

7320 KIMBARK AVE.

Available June 1st

CHARLES RINGER COMPANY

7915 Exchange Ave. — South Shore 0444

SALES OPPORTUNITY

42-YEAR-OLD NATIONAL CORPORATION desires one aggressive, energetic salesman who knows and understands specialty selling direct to homes and users. No canvassing. Leads furnished. Must have auto. Not a duration connection. Semi-professional work. Unusual opportunity to become established in an ever increasing market and business. Salary and commission. See Mr. Godfrey, Suite 937, 25 E. Washington St. Phone STAte 8177.

COMPTROLLER

Must have wide experience in manufacturing accounting; executive capacity as office manager; able to devise office systems and controls. Write giving full information and salary desired.

ADDRESS G M 62, TRIBUNE

SALESMEN

TO HANDLE TIRE SALES AND TIRE SERVICE SALES

Large tire distributor—service floor—good salary—permanent.

ADDRESS G M 61, TRIBUNE

BREAD RATIONING THREAT IS ENDED, GRAIN MEN HOLD

Expect Wheat Crop Gain to Supply Needs.

Apprehension that bread rationing will be necessary in the 1944-'45 crop year has been eliminated by the big improvement in the winter wheat crop during the last few months, grain interests said yesterday. Brokers on the Chicago Board of Trade expect a further increase in the prospective yield to be shown in a government estimate next month.

A winter wheat crop of 662 million bushels is forecast, 132 million above the estimate on Dec. 1. The yield promises to be one of the largest in recent years, comparing with 530 million bushels harvested in 1943.

Canadian Crop Larger.

A total crop of more than 900 million bushels of winter and spring varieties is estimated on the basis of official returns. This would be about 350 million bushels in excess of bread and seed requirements. The 1943 harvest was 836 million bushels.

Based on the long time average yield per acre and prospects that 22 million acres will be seeded in Canada this season the prospective Canadian wheat crop totals 370 million bushels, 80 million bushels more than last year. Altho the carryover in North America promises to be reduced 450 million bushels, brokers believe the war may end in Europe before the end of the 1944-'45 season, which should cut demand for wheat for feed and distilling purposes.

Other Crops Delayed.

Altho heavy rains in the last few months improved the wheat crop, the excessive moisture has resulted in one of the poorest starts for feed grain crops in years. Seeding of oats and barley has been so delayed that acreage will be 10 per cent below March 1 intentions to plant.

Liquidation developed in the grain markets last week with rye in the lead, the grain breaking about 10 cents below the high of the preceding week. Deliveries of large amounts of Canadian rye on May contracts had much effect as a price making influence.

Reynolds Spring Plastics Unit Sold to Can Company

New York, May 14 [Special].—Reynolds Spring company has sold its plastics division, Cambridge, O., to the Continental Can company, Charles G. Munn, president of Reynolds Spring, announced today. The sale was made to finance expansion in the spring division and farm implement business and the addition of new lines after the war, Munn said.

Investors' Guide

If you wish information about investments or insurance, write to The Tribune Investors' Guide. Inclose stamped, self-addressed envelope for reply. Answers of public interest are published, but inquirers' names are never revealed. Please do not ask for information on more than one company in each letter. Answers to inquiries are based on information which The Tribune believes reliable, fair, and unprejudiced, but The Tribune assumes no responsibility therefor.

Monday, May 15, 1944.

[Copyright: 1944: By The Chicago Tribune.]

WAITING FOR REFUND.

I filed my income tax return in March and asked that my tax overpayment be refunded. Where should I make inquiry as to why this money has not been returned to me? E. O.

Answer: Refund checks are being mailed daily but the job may not be completed until the end of this year or even later. Preference is being given to men and women in military or naval service, and their refunds will be sent out before any are made to civilians.

The enormous task of checking the 50 million or more returns filed in March is handled in New York City. The returns must be checked not only for accuracy but also against the earnings data supplied by employers and other information which will enable the revenue bureau to determine whether correct returns have been made.

Taxpayers entitled to refunds can do nothing to hasten the payments. Correspondence concerning refunds will not be acknowledged or answered. The taxpayer will receive interest on his overpayment at the rate of 6 per cent a year.

LIQUOR PLANTS MEET ALL WAR ALCOHOL NEEDS

The beverage distilling industry since Jan. 1, 1942, has produced enough alcohol to meet the entire synthetic rubber, direct military, and lend-lease requirements, Dr. Walter G. Whitman, assistant director of the chemicals bureau of the WPB, reported yesterday.

Up to April 1 this year, the industry produced 410 million gallons of alcohol for the war, Dr. Whitman said. The industry was put on a 100 per cent war basis in October, 1942.

Predicting serious alcohol problems, he said total 1944 requirements are estimated at 630 million gallons, of which more than one-half is for the rubber program. He asserted full speed operations will be needed to meet these requirements. Withdrawals from the stockpile also will be necessary, he said.

Cook Electric to Receive Superior Guard Guidon

The Cook Electric company will receive the superior plant guard guidon this afternoon from Col. C. J. Otjen, commanding officer of the 3d district, 6th service command. The 27th recipient in the Chicago area, Cook is the smallest plant in the country so honored and believed to be the first whose guard force includes women.

CHRYSLER EARNS LESS DESPITE RISE IN OUTPUT

Employment in Chrysler corporation plants is 50 per cent higher than during normal peace time automobile manufacture, and more war goods were delivered in the first quarter of 1944 than in the corresponding period in 1943, K. T. Keller, president, announced yesterday. However, the company earned less in the first three months this year than a year ago.

Sales in the quarter ended March 31 totaled $215,013,129. Net profit totaled $5,552,936, or the equivalent of $1.28 a share, compared with $6,336,097, or $1.46 a share, in the first three months of 1943.

Net earnings reported yesterday by corporations follow:

Quarter Ended March 31.

	1944.	1943.
Alleghany Corp.	$†5,395,615	$ ‡486,680
Anac Copper Min.	7,577,631	9,085,359
Per share	.87	1.05
Chrysler	5,552,937	6,336,098
Per share	1.28	1.46
Columbia G & E.	4,725,688	5,509,208
Cons Natl Gas	4,389,629	4,480,294
Per share	1.61	1.64

Year Ended Dec. 31.

	1943.	1942.
Copper Dist Power	110,983	122,794
Kansas Gas & Elec	1,309,219	1,499,639
Kellogg Co.	3,183,348	2,933,825
Per share	1.45	1.34
U. S. Lines	1,518,882	......
Per share	1.17	......

†Earnings before deducting taxes included $4,829,195 profit on sale of securities.
‡Including $67,739 profit on purchase of the company's own bonds.

AFL HEAD URGES SANE CORPORATE LONG RANGE TAX

Toledo, O., May 14 (AP).—William Green, president of the American Federation of Labor, today urged employers, labor, and the government to get together at once on a post-war program designed to give "full protection and full employment at decent wages."

A high wage standard is inseparably associated with full employment, Green told the Toledo committee for the study of the organization of peace. He called for speedy termination of war contracts, enactment of "broad, comprehensive social security" legislation, and "the exercise of good judgment and sound discretion in the imposition of taxes."

"It is my judgment," he said, "that taxes upon industrial profits should be judiciously imposed and levied in conformity with a long range program. The federal treasury would gain thru the pursuit of such a policy and private industry would be accorded an opportunity to provide funds for the purpose of financing itself during the post-war period."

SWEDES REPORT U. S. MAY SEIZE SKF INDUSTRIES

STOCKHOLM, Sweden, May 14.—Swedish newspapers today gave prominence to reports from Washington that the American government intends to expropriate the SKF Industries, Inc., Philadelphia plant, unless Sweden consents to cease her ball bearing exports to Nazi Germany.

The Swedish press carries sharp criticism of the campaign against Sweden in the American press on the ball bearing negotiations.

COMPLETE RADIO PROGRAMS AND HIGHLIGHTS FOR TODAY

CHICAGO FREQUENCIES.

W-G-N—720	WAAF—950	WGES—1390
WIND—560	WCFL—1000	WHFC—1450
WILL—580	WMBI—1110	FM—
WMAQ—670	WJJD—1160	WGNB—45.9
WBBM—780	WJOB—1230	WBBM—46.7
WAIT—820	WSBC—1240	WDLM—47.5
WENR—890	WCRW—1240	WWZR—45.1
WLS—890	WMRO—1280	WBEZ—42.5

MORNING.

[M] indicates MBS, [N] NBC, [C] CBS, and [B] Blue network.

5:30—W-G-N—The Farm hour.
WMAQ—News; the Early Bird.
WBBM—Treasury Salute.
WLS—Smile-a-While Show.
WJJD—The Breakfast Frolic.
5:45—W-G-N—News bulletins.
WBBM—Farm and Factory hour.
(6) —W-G-N—Breakfast Time, Frolics.
WBBM—Paul Gibson program.
WMAQ, WIND—News reports.
WCFL—Come On, Get Up!
WLS—Farm news program.
WSBC—Don't Be Late.
6:15—WMAQ—Town and Farm program.
WLS—Morning Devotions.
WIND—Yawn Patrol.
6:30—WLS—Sunbonnets and Sunbeams.
WIND—Back to the Bible.
WAAF—Farm Folks' hour.
6:45—WLS—Ervin Lewis, news.
WMAQ—Morning Jubilee; news.
6:55—WBBM—First Edition.
(7) —W-G-N—Record Reveille.
WBBM—News of the World [C].
WCFL—Daily War Journal [B].
WMAQ—The Suburban hour.
WLS—Alex Dreier, news reports.
WJJD—People's Tabernacle.
WIND—Hour of News.
WGES—Z. George Jaworowski.
7:15—W-G-N—News bulletins.
WBBM—News reports.
WCFL—Halloween Martin.
WLS—Prairie Ramblers.
7:20—W-G-N—Record Reveille to 8 a. m.
7:30—WBBM—The Wishing Well.
WLS—Chuck Acree program.
WJJD—News reports.
7:45—WLS—Dr. Preston Bradley.
WBBM—Broadcast Time.
WCFL—Moulton Kelsey, news.
WJJD—Smilin' Ed McConnell.
7:55—WMAQ—Clifton Utley, news.
(8) —W-G-N—Your Morning news.
WCFL—The Breakfast club [B].
WBBM—Robert Hurleigh, news.
WMAQ—Your Neighbor program.
WLS—Red Foley, Range Riders.
WJJD—Showboat to 9 a. m.
WILL—Food, Applied Bacteriology.
WAAF—The Breakfast Bandstand.
WIND—News; American Legion.
8:15—W-G-N—Two Ton Baker, singer.
WMAQ—News and music.
WBBM—Program of Tunes.
WIND—Coffee Time.
WLS—Ervin Lewis, news.
8:30—W-G-N—Victor H. Lindlahr, talk.
WLS—The Breakfast club [B].
WMAQ—Music to Your Taste.
WBBM—Paul Gibson program.
WIND—News; Rhythm Express.
WAIT—Heaven and Home hour.
8:40—WMAQ—Current news.
8:45—W-G-N—The Wishing Well.
WMAQ—Songs in Fashion.
WBBM—John Harrington, news.
WGES—Lithuanian Housewives.
WIND—Current news.
(9) —W-G-N—News bulletins.
WMAQ—Lora Lawton, serial [N].
WBBM—Valiant Lady, serial [C].
WLS—Sweet River, serial [B].
WJJD—Haven of Rest.
WCFL—Wheel of Fortune.
WIND—News; Start Day Right.
WMBI—Bread of Life.
WAAF—News reports.
9:15—W-G-N—Spots of Music.
WMAQ—Robert St. John, comment.
WBBM—Kitty Foyle, serial [C].
WLS—My True Story [B].
WCFL—Hugh Douglas, comment.
9:30—W-G-N—Morning Musical; news.
WMAQ—Helpmate, serial [N].
WBBM—Open Door, serial [C].
WGES—Swedish program.
WCFL—Swing Ho.
WJJD—Treasury Star Parade.
WIND—News; music.
9:40—WLS—Ervin Lewis, news.
9:45—W-G-N—June Baker program.
WMAQ—Star Playhouse [N].
WBBM—Bachelor's Children [C].
WIND—Strictly Instrumental.
WLS—Doc Hopkins' program.
WCFL—Frankie Masters entertains.
WJJD, WBEZ—Home Is Illinois.
(10) —W-G-N—Get Acquainted, Neighbor.
WBEZ—Arthur Gaeth, news [M].
WMAQ—Road of Life, serial [N].
WBBM—Amanda, serial [C].
WLS—Breakfast at Sardi's [B].
WGES—Italian Community hour.
WILL—Survey of English Lit.
WSBC—Polish Morning Revue.
WJJD, WIND—News reports.
WCFL—News; Guest Spotlight.
10:15—W-G-N—The Musical Milkwagon.
WBBM—Second Husband [C].
WMAQ—Vic and Sade, serial [N].
WCFL—Don Artiste, pianist.
WJJD—Croonfest.
WIND—Dance and Romance.
10:30—WBBM—Bright Horizon [C].
WMAQ—The Brave Tomorrow [N].
WCFL—Serenade program.
WJJD—War Clinic of the Air.
WLS—Gilbert Martyn, news [B].
WBEZ—Numbers at Work.
WMBI, WDLM—Shut-in program.
WIND—News; Tempting Tempos.
10:45—W-G-N—What's Your Idea? [M].
WMAQ—David Harum, serial [N].
WBBM—Aunt Jenny's stories [C].
WCFL—The Baby Institute [B].
WJJD—George Carol, songs.
WLS—Ervin Lewis, news.
WIND—Record Session.
10:55—W-G-N—Les Huff Trio [M].
(11) —W-G-N—Boake Carter, news [M].
WBBM—Kate Smith Speaks [C].
WMAQ—Editor's Daughter, serial.
WLS—Martha and Helen program.
WJJD, WCFL—News reports.
WILL—Home Management.
WGES—Polish Reporter.
WIND—News; music.
11:15—W-G-N—Date with Don Norman.
WBBM—Big Sister, serial [C].
WMAQ—Linda's First Love.
WCFL—Johnny Neblett.
WAAF—Cheers for the Camps.
WAIT—Woman's Corner.
WJJD—Music Goes 'Round.
WBEZ—Excursions in Science.
11:30—W-G-N—John Holbrook, news.
WBBM—Helen Trent, serial [C].
WMAQ—News reports.
WCFL—Make Believe Danceland.
WIND—News; Club Encore.
WLS—Live stock, poultry markets.
WJJD—Personalities.
11:45—W-G-N—Boyce Smith, singer, pianist.
WBBM—Our Gal Sunday [C].
WMAQ—Reveille Roundup.
WLS—Farm news and markets.

AFTERNOON.

(12) —W-G-N—Ray Dady, news [M].
WBBM—Life Can Be Beautiful [C].
WCFL—Baukhage Talking [B].
WMAQ—Elizabeth Hart Presents.
WIND—News; Serenade at Noon.
WAAF—Symphonic hour to 1 p. m.
WJJD—News reports.
WGES—Polish Dinnerbell.
WWZR—Victory Promenade.
WLS—Dinner Bell program.
12:15—W-G-N—Jack Berch and Boys [M].
WBBM—Ma Perkins, serial [C].
WMAQ—Tunes and Tips.
WCFL—Life Fashion Stories.
WJJD—Waltz Time.
12:30—W-G-N—Luncheon with Lopez [M].
WBBM—Bernadine Flynn, news [C].
WMAQ—Hub Jackson, news.
WCFL—Kate Smith Sings.
WJJD—Loop noonday service.
WIND—News; music.
WLS—Julian Bentley, news.
WWZR—Luncheon Varieties.
12:45—W-G-N—Butch Davis, markets.
WCFL—Morgan Beatty, news [N].
WBBM—The Goldbergs, serial [C].
WMAQ—Looking Around.
WIND—Music Maestro.
WLS—Home Harmonies; markets.
(1) —W-G-N—Cedric Foster, news [M].
WBBM—Portia Faces Life [C].
WMAQ—Guiding Light [N].
WLS—Doc Hopkins; markets.
WJJD—War Workers' Morale.
WIND, WCFL, WAAF—News.
WMBI, WDLM—Living Water.
WWZR—The Salon hour.
1:15—W-G-N—The Bondwagon show.
WMAQ—Today's Children [N].
WBBM—Joyce Jordan, M. D. [C].
WIND—Treasury Salute.
WLS—Uncle Orrie's House Hints.
WAAF—Hollywood Brevities.
WCFL—World of Song.
WJOB—Band of the Week.
1:30—WBBM—Young Dr. Malone [C].
WMAQ—Light of the World [N].
WJJD—News reports.
WLS—Julian Bentley, news.
WCFL—News reports.
WIND—Dugout news.
1:35—WCFL—Ladies, Be Seated [B].
1:45—W-G-N—John Holbrook, news.
WBBM—Perry Mason, serial [C].
WMAQ—Hymns of Churches [N].
WLS—Grace Wilson, songs.
WIND—Sox at New York.
WJJD—Women Voters.
WBEZ—Telequiz.
(2) —W-G-N—The Center Canteen.
WMAQ—A Woman of America [N].
WBBM—Mary Marlin, serial [C].
WLS—Morton Downey, songs [B].
WSBC—Rug Cutters' Special.
WCFL—News reports.
WJJD—1160 Club.
WBEZ—News reports.
WAAF—Club Melody.
WILL—Musical Promenade.
WGES—Hebrew Christian hour.
WWZR—Rainbow Trio.
2:15—W-G-N—Words and Rhythm.
WMAQ—Ma Perkins, serial [N].
WCFL—Appointment with Life [B].
WBBM—Meet the Missus.
WLS—Of Interest to Women.
WWZR—Music for War Workers.
2:30—W-G-N—Johnny Betts, songs.
WMAQ—Pepper Young's Fam. [N].
WBBM—Missus Goes to a Party.
WMBI, WDLM—Bible School.
WLS—Mac and Bob program.
WGES—Hebrew Christian hour.
WWZR—Dance Maestro.
2:40—WJJD—Warmup Time.
2:40—W-G-N—Afternoon Serenade.
WMAQ—Right to Happiness [N].
WBBM—Time Out for Melody.
WJJD—Warmup Time.
WCFL—Favorite Melodies.
WLS—Julian Bentley, news.
2:55—WIND—Cubs vs. Brooklyn.
(3) —W-G-N—News; Melody Memos.
WGNB—War Workers' program.
WMAQ—Backstage Wife [N].
WBBM—Broadway Matinee [C].
WENR—Blue Frolics show [B].
WCFL—News reports.
WAAF—Footlight Echoes.
WWZR—Latin Moods.
3:15—W-G-N—The Open House [M].
WMAQ—Stella Dallas, serial [N].
WILL—Good Music program.
WCFL—Don Artiste, pianist.
3:25—WBBM—Dan Ryan Sings.
3:30—W-G-N—Judy and Jane, serial.
WGNB—On Wings of Song.
WMAQ—Lorenzo Jones, serial [N].
WCFL—Views of the News [B].
WBBM—News reports.
WENR—Beulah Karney program.
WEDC—Bohemian Melodies.
WAAF—Stories in Song.
WGES—Italian Matinee.
WWZR—Pop Concert.
WIND—Scoreboard.
3:45—W-G-N—Afternoon Serenade.
WGNB—Rhythm Matinee.
WMAQ—Widder Brown, serial [N].
WBBM—Robert Hurleigh, news.
WENR—Rhythm Edition.
WCFL—Music Lovers' Matinee.
WAIT—Jive Briefs.
WWZR—Music for War Workers.
WIND—Club 560.
(4) —W-G-N—News bulletins.
WMAQ—When a Girl Marries [N].
WBBM—Robert Hurleigh, news.
WENR—Mystery Chef.
WIND—News; Club 560.
4:05—W-G-N—Musical Moods.
4:15—W-G-N—Preston Sellers, organist.
WGNB—Pop Concert.
WMAQ—We Love and Learn [N].
WENR—News reports.
4:30—W-G-N—The Music Mart.
WMAQ—Just Plain Bill, serial [N].
WBBM—Fred Beck, organist.
WENR—Malcolm Claire, stories.
WWZR—Novelty Instruments.
4:35—WBBM—Gold Coast Rhythm.
4:45—WBBM—American Women [C].
WMAQ—Front Page Farrell [N].
WCFL—Lean Back and Listen.
WENR—Dick Tracy, serial.
(5) —W-G-N—News bulletins.
WGNB—Waltz Time.
WENR—Terry and the Pirates [B].
WMAQ—Alex Dreier, news; music.
WBBM—Alvin J. Steinkopf, news.
WJJD—Scoreboard.
WMBI, WDLM—Komfort Korner.
WWZR—Concert Reveries.
WCFL—News reports.
WIND—News; Club 560.
WILL—Music of the Masters.
5:15—W-G-N—Chick Carter, serial.
WGNB—Console Concert.
WBBM—Lyn Murray's orch. [C].
WMAQ—News; Sweet 'n' Spanish.
WJJD—Swing It.
WENR—Jimmy Allen, serial.
WCFL—Don Artiste, pianist.
WWZR—Organ Sketches.
WIND—Club 560.
5:30—W-G-N—Safety Legion Time.
WGNB—Rhythm Cocktail.
WBBM—John Harrington, news.
WENR—J. Armstrong, serial [B].
WIND—Frank Parrish, songs.
WCFL—Let's Dance.
WJJD—Parade of Stars.
WWZR—High Jinks in Tempo.
5:40—WMAQ—Don Elder, sports.
5:45—W-G-N—Superman, serial.
WBBM—The World Today [C].
WENR—Capt. Midnight, serial [B].
WMAQ—Hub Jackson, news.
WCFL—Harry James.
WJJD—News reports.
WIND—Bill Anson program.
5:55—WBBM—Joseph Harsch, news [C].

EVENING.

(6) —W-G-N—Johnny Betts, songs, pat'r.
WGNB—Fulton Lewis Jr., news.
WMAQ—Jim Blade, music.
WBBM—News; Sports Reel.
WJJD—Sports Review.
WIND—News; Hill Sanders.
WLS—Julian Bentley, news.
WCFL—News reports.
WAIT—Anne Hunter, news.
WWZR—The Masters' Album.
6:15—W-G-N—Telephone Quiz.
WGNB—Broadway Echoes.
WBBM—Ed Sullivan entertains [C].
WMAQ—Robt. St. John, news [N].
WLS—L. Burlingham; music.
WIND—The Spice of Life.
WCFL—Musical Motorcade.
WJJD—Dinner Serenade.
WAIT—Hal Totten.
WCRW—Around the Town.
6:30—W-G-N—John Holbrook, news.
WGNB—Army Air Forces [M].
WLS—The Lone Ranger [B].
WMAQ—Supper Interlude.
WBBM—Bob Burns show.
WCFL—Adventures of Jane Arden.
WIND—News; Frank Sinatra, music.
6:45—W-G-N—The Lion's Roar.
WMAQ—H. V. Kaltenborn [N].
WIND—Korn Kobblers, songs.
WCFL—Jack Kelly's orchestra.
WJJD—Ranch House.
(7) —W-G-N—Cecil Brown, news [M].
WGNB—The Concert Hall.
WBBM—Vox Pop show [C].
WMAQ—Cavalcade of America [N].
WLS—Paul Neilson, news [B].
WIND—News; Sports Review.
WGES—Lithuanian Family hour.
WCFL—News reports.
WJJD—Dave Minor program.
WEDC—Czech drama.
WWZR—Dinner Music.
7:15—W-G-N—The Smoothies [M].
WLS—Lum and Abner, sketch [B].
WCFL—Bing Crosby, songs.
WJJD—Home Folks' Melodies.
WIND—Musical program.
7:30—W-G-N—Sherlock Holmes [M].
WGNB—Reviewing Stand.
WMAQ—Richard Crooks, tenor [N].
WBBM—Gay '90s Revue [C].
WLS—Blind Date [B].
WIND—Capt. Michael Fielding.
WJJD—Supper Frolics to 9:30 p. m.
WWZR—Comradeship in Music.
WCFL—Dr. Schacher, commentator.
7:45—WIND—Time to Remember.
WCFL—Who Dunit?
7:55—WBBM—Bill Henry, news [C].
(8) —W-G-N—Gabriel Heatter, news [M].
WGNB—War Workers' program.
WMAQ—The Telephone hour [N].
WBBM—Radio Theater [C].
WENR—Counter Spy, drama [B].
WCFL—News reports.
WDLM—News; Thoughts, Tunes.
WWZR—Evening Concert Music.
WIND—News; Amer. Women [C].
8:15—W-G-N—Return of Nick Carter [M].
WCFL—Melody Parade.
8:20—WIND—Intermezzo.
8:30—W-G-N—Winchell and Mahoney [M].
WGNB—Twilight Casino.
WMAQ—Information, Please [N].
WENR—Spotlight; T. Dorsey [B].
WCFL—Labor Flashes.
WIND—News; Musically Speaking.
WWZR—Symphony of Song.
8:45—WCFL—Any Bonds Tonight?
WIND—Dr. Gerhard Schacher.
8:55—WENR—Story Teller, M. Mueller [B].
(9) —W-G-N—Henry Gladstone, news [M].
WGNB—News; also WIND, WCFL.
WMAQ—Contented program [N].
WBBM—Screen Guild Players [C].
WENR—Raymond Gram Swing [B].
WIND—News and music.
WSBC—Jewish Radio Guild.
WWZR—Music for War Workers.
9:15—W-G-N—Chuck Foster's orchestra.
WIND—Hans Muenzer's ensemble.
WENR—Top of the Evening [B].
WCFL—Serenade.
9:30—W-G-N—Bulldog Drummond.
WMAQ—Doctor I. Q. [N].
WBBM—Blondie, comedy [C].
WENR—Heidt Time [B].
WCFL—The Lone Ranger [B].
WIND—News; We Deliver Goods.
WWZR—Composers' hour.
WGES—Italian hour.
(10) —W-G-N—Fulton Lewis Jr., news.
WMAQ—Fred Waring Time [N].
WBBM—I Love a Mystery [C].
WENR—Symphonette, M. Piastro.
WIND—News reports.
WCFL—Moulton Kelsey, news.
10:05—WIND—Symphonic hour.
10:15—W-G-N—Chicago at Night.
WBBM—So the Story Goes.
WMAQ—Kleve Kirby, news.
WCFL—Don Artiste, pianist.
10:30—W-G-N—News bulletins.
WBBM—Eugene Read, news.
WMAQ—Playtime, music.
WCFL—Music Lovers' program.
WGES—All Slavic hour.
WENR—But Not Forgotten.
WWZR—Rhythms on Parade.
10:45—W-G-N—World's Front Page.
WMAQ—Treasury Salute.
WBBM—Serenade and Swing.
WENR—News; Rhythm at Random.
(11) —W-G-N—News bulletins.
WBBM, WENR, WIND—News.
WMAQ—Don Elder, news.
WWZR—Music for War Workers.
11:05—W-G-N—Chuck Foster's orch. [M].
WBBM—Music by Warrington [C].
WIND—Music for Everybody.
11:15—WMAQ—A Little Night Music.
WENR—Musical Interlude.
WGES—Treasury Star Parade.
11:30—W-G-N—Attilio Baggiore [M].
WBBM—Ralph Morrison's orch. [C].
WMAQ—Stories of Escape.
WCFL—Hans Muenzer's orchestra.
WENR—Eddie Oliver's orchestra.
WIND—News; Count Basie.
11:55—WENR—News reports.
(12) —W-G-N—News; E. Cramer's orch.
WMAQ—News; Meditations.
WBBM—Press News [C].
WIND—News; The Night Watch.
WENR—Midnight Musical.
12:05—WBBM—A. Goldsworthy's orch.
12:15—WMAQ—Design for Dancing [N].
12:30—W-G-N—Carl Ravazza's orch. [M].
WMAQ—Pot Luck and news.
WBBM—Ralph Morrison's orchestra.
WENR—Let's Dance; news.
12:45—WMAQ—Paul Paige, tenor [N].
1:00—W-G-N—News Roundup.
WBBM—News and Rhythm.
WIND—News; also at 2, 3, 4, 5.
WMAQ—Dance orchestra [N].

Listener's Choice

SPECIAL EVENTS.

9:45 a. m.—W-G-N—June Baker interviews Margaret Bannerman of "Rebecca."
Noon—WMAQ—Elizabeth Hart, with Mrs. George Hartford of Bundles for America.

VARIETY, COMEDY, AND DRAMA.

1:15 p. m.—W-G-N—Bondwagon, with Lt. Gene Filip, AAF hero, formerly of W-G-N, and Lew Diamond's orchestra.
7:00—WMAQ—Cavalcade of America: John Garfield in "The Blessings of Liberty."
7:00—WBBM—Vox Pop, quiz show.
7:30—W-G-N—Sherlock Holmes: "The Adventure of the Missing Bloodstains."
7:30—WLS—Blind Date: Arlene Francis.
8:00—WBBM—Radio theater: George Raft, Raymond Massey in "Action in North Atlantic."
8:00—WENR—Counter-Spy, drama.
8:30—WMAQ—Information, Please. Guests: Oscar Levant, John Gunther.
9:00—WBBM—Screen Guild: Bob Crosby, Betty Rhodes, Jerry Colonna, Vera Vague in "Priorities on Parade."
9:30—W-G-N—Bulldog Drummond presents "Murder in the Lake."

MUSIC.

10:45 a. m.—W-G-N—Musical Milkwagon, with Skip Farrell and the Dinnings.
Noon—WAAF—Symphonic hour: Overture to "Norma" by Bellini.
3:00 p. m.—WGNB—Music for War Workers. Also at 8 p. m.
7:30—WMAQ—Richard Crooks, tenor, to sing "Dream" by Bartlett.
8:00—WMAQ—Telephone hour: Alec Templeton plays two of own compositions.
8:30—WENR—Spotlight Bands: Tommy Dorsey from Great Lakes hospital.
9:00—WMAQ—Contented hour: Josephine Antoine and Reinhold Schmidt.
9:30—WENR—Horace Heidt Time.
9:30—WWZR—Composer's hour: All Sibelius program.
11:30—W-G-N—W-G-N presents Attilio Baggiore, tenor, in ballads and familiar songs; Walter Steindel, conducting.

News Broadcasts

MORNING.

5:45—W-G-N	8:00—WIND	9:40—WLS
6:00—WMAQ	8:15—WLS	10:00—WJJD
7:00—WCFL	8:15—WMAQ	10:00—WCFL
7:00—WIND	9:00—W-G-N	10:30—WLS
7:15—W-G-N	9:00—WIND	10:45—WLS
7:15—WBBM	9:15—WCFL	11:00—W-G-N
8:00—W-G-N	9:30—WIND	11:00—WIND
8:00—WBBM	9:40—W-G-N	11:30—W-G-N

AFTERNOON.

12:00—W-G-N	1:30—WJJD	4:15—WENR
12:00—WCFL	1:45—W-G-N	5:00—W-G-N
12:00—WIND	2:00—WIND	5:00—WBBM
12:30—WMAQ	2:45—WLS	5:15—WMAQ
12:30—WBBM	3:00—W-G-N	5:30—WBBM
12:30—WLS	3:00—WCFL	5:45—WMAQ
12:45—WCFL	3:30—WBBM	5:45—WBBM
1:00—WCFL	4:00—W-G-N	5:45—WJJD

EVENING.

6:00—WGNB	7:00—WCFL	10:00—WIND
6:00—WCFL	8:00—W-G-N	10:15—WMAQ
6:00—WLS	8:00—WCFL	11:00—WIND
6:00—WBBM	9:00—W-G-N	11:00—WENR
6:15—WMAQ	9:00—WGNB	11:00—WBBM
6:30—WIND	9:00—WIND	12:00—W-G-N
6:45—WMAQ	9:00—WENR	12:00—WIND
7:00—W-G-N	9:30—WIND	1:00—W-G-N
7:00—WIND	10:00—WCFL	1:00—WIND

ON SHORT WAVES

LONDON.

The following short wave programs may be heard over GVX, 11.93 meg., 25.15 m.; GSL, 6.11 meg., 49.10 m.:

4:30, Front Line Family; 4:45, news; 5, Shipmates Ashore; 5:45, news; 6, Calling Newfoundland; 7:15, Listening Post; 7:30, Topical Survey; 9:45, news; 10, Radio Newsreel; 11, Regimental band music; 11:30, news.

REPORT ON COTTONSEED.

The census bureau reports cottonseed crushed in nine months ended April 30 totaled 3,691,616 tons, compared with 4,202,208 tons a year ago. Cottonseed on hand April 30 totaled 287,709 tons, compared with 294,890 tons a year ago.

WANT AD INDEX

	Page.	Col.
Air Conditioning	29	5
Apartments [See To Rent].		
Arts and Antiques	26	9
Automobiles—		
Automobiles, For Sale	26	1
Auto Repairing, Equip	26	8
Auto and House Trailers	26	7
Autos to Rent	26	7
Loans	26	8
Trucks, Trailers, Tractors	26	8
Wanted	26	5
Board and Lodging [See To Rent—Rms., Rm. & Board]	25	1
Boats, Yachts, Etc	24	8
Building Materials	25	9
Heating, Plumbing Equipment	25	9
Business Opportunities	24	2
Business Service	24	3
Manufacturing	24	3
Wanted	24	3
Business Personals	31	9
Business Directory	24	1
Cameras, Optical Goods	24	9
Cemeteries	14	5
Clothing, Furs, Etc	25	2
Collections	26	9
Dancing Schools	24	4
Death Notices	14	5
Dogs, Pets, and Equip	29	5
Miscel.	29	5
Dress'g, Millinery Schls.	31	8
Employment Agencies—Men	27	1
Employment Service—Men	27	3
Employment Agencies—Women	29	6
Employment Service—Women	29	7
Financial	25	4
Help Wanted—Men	27	1
Help Wanted—Men	29	8
Help Wanted—Women	29	1
Help Wanted—Women	31	8
Horses, Harness, and Wagons	26	1
Hotels and Apartment Hotels	25	5
Home Furnishings; Furniture	24	7
Home Furnishings Wanted	24	6
Household Appliances	24	8
Instruction	29	9
Jewelry, Diamonds, Old Gold	25	5
Legal Notices	25	2
Loans—Personal and Business	25	8
Lost and Found	26	9
Machinery and Equipment	26	9
Wanted	26	9
Miscellaneous—		
For Sale	29	5
Wanted	29	5
Monuments, Mausoleums	14	5
Mortgages [See Real Estate Loans]	25	8
Motorcycles and Bicycles	26	7
Moving and Storage—[See Business Directory]	24	1
Musical and Dramatic	26	7
Musical Instruments	26	9
Office Furniture and Devices	24	8
Painting and Decorating—[See Business Directory]	24	1
Parcel Post and Express	26	8
Personal	24	4
Pianos [See Musical Instruments]	26	9
Poultry, Chicks, and Equip	25	7
Printing Mach'y; Supplies	29	5
Radios, Supplies, Service	24	8
Real Estate—		
Apartment Buildings	25	3
Business Property	25	4
Houses	25	3
Farm Lands	25	7
For Exchange	25	8
Industrial Properties	25	8
Loans, Mortgages	25	8
Miscellaneous	25	6
Resort Properties	25	6
Suburban	25	5
Vacant	25	4
Wanted	25	7
Sewing Machines [See Household Appliances]	24	7
Situations Wanted	31	9
Sporting Goods	24	1
Store and Bar Fixtures	24	4
To Rent—		
Apartments	25	1
Apartments, Rooms to Share	25	2
Furnished Apartments	25	1
Housekeeping Rooms	25	1
Houses [City and Suburban]	25	1
Industrial Properties [See Real Estate]	25	8
Rooms—Room and Board	25	1
Stores, Offices, Shops	25	2
Travel	24	9
Trade Schools—Men	29	8
Trade Schools—Women	31	8
Typewriters and Supplies [See Office Furn. & Devices]	24	8
Undertakers	14	5
Wanted—To Rent		
Apartments	25	2
Houses	25	2
Industrial Properties [See Real Estate]	25	8
Miscellaneous	25	2
Rooms	25	2

—BUSINESS DIRECTORY—

MOVING ? ? ?
SPECIAL RATES TO CALIFORNIA, Ariz., Wash., Ore., ret. lds. to N.Y., Pa., Ga., Ala., Okla., Tex. inter. states.
UNION VAN LINE, INC.
155 N. CLARK, RM. 907. Cen. 1591.

Full and pt. loads—Coast to coast; low est. rates. Wis., Mich., Ind., Ohio, Mpls. All points. Wallen Van Lines. 6908 N. Clark. Rog. Park 3869.

Painting-decorating—For better work only call Grov. 4757. eves. Ked. 7000.

Move anywhere—Save 25%. No crating. General Movers.2433W.14th. Mon.4870.

—SPORTING GOODS—

NOTICE, SPORTSMEN.
If interested in transportation to north woods for fishing season, call Jacobs at Harvey 3399.

—BUSINESS OPPORTUNITIES—

Auto mechanic's opportunity to lease, with option to buy, well established gas station with 3 pits and wash rack; located on busy thorofare; the man we want must know his business, particularly in mechanical line; station is fully equipped and has been in continuous operation for the past 18 yrs. Owner in service. Call Pal. 9324, eves.

Bakery—Well established business. Prebis Bakery, 4300 Kamerling-av.

BARBECUE for sale—Chuck's Wagon. 519 N. Rush-street.

Barber and beauty shop—Also fixtures; new, used. PAIDAR CO., 1120 N. Wells.

Barber shop—400 rm. hotel; best offer. 65 E. Harrison-st.

Barber shop—16 sty. loop office bldg.; fix. opt.; low rental. Web. 3284.

Beauty shop—Air cond.; good investment; $1,200. Call for appt., Pens. 9234 or Cap. 0494.

Beauty shop—400 rm. hotel; best offer. 65 E. Harrison-st.

Beauty shop space for rt.—Part eqpt., in barber shop; est. 6 yrs. Hum. 1686.

CANDY, SCHOOL SUPPLY—Cigars, cig., cards; WELL ESTAB. BUS.; sell acct. illness. 200 N. CICERO.

CLEANING—Hats and clothes; est. 20 yrs.; money maker; selling acct. illness. 170 W. Division-st.

CLOTHING STORE
Ladies' ready-to-wear and men's clothing; good location; reas. rent; modern fixtures; well established; with or without stock.
Address G N 154, Tribune.

Coffee shop—Estab. business; seats 30; Devon Hotel, 1316 W. Devon. Sheld. 6000 or Hyde Park 6303.

DELICATESSEN — Fount., cigars and cigarettes; west side corner; estab. 15 yrs.; old cple. retiring; clears $500 mo Give trial; reas. 701 S. Kedzie.

DELICATESSEN.
$600 wkly. bus.; $40 rt.; stm. ht.; 4 liv. rms.; bath. 633 E. 71st-st.

Delicatessen-Grocery—Est. 18 yrs.; elec. equip.; rms.; cpl. 3124 W. 59th.

Dental office—Ritter equip.; recep. furn. Est. 28 yrs.; chp. rent; cor. Bri. 5363.

Furniture pattern shop—With machinery, wood, tools, 5 h. p. motor ready for work. 1550 W. Taylor. Mon. 6447.

Gas station—$1,000 plus stock; good buy mech. person; drafted. Kil. 9087.

Grocery store—Best location; profitable business. Must sell because of illness. Sacrifice. Bit. 4037.

Grocery and Meat Market—Old estab. bus.; modern equipment; must sacrifice due to illness. 2601 W. 63d.

Grocery, fruits—3 liv. rms.; net profit $100 wk.; trial; terms. Roc. 2466.

Gro. and del.—A barg.; clean stock. 62 N. Laramie.

Grocery and Food Store For Sale—Reasonable price. 1328 N. Ashland.

Hotel—115 rms.; rent, $975; inc. $3,500; gd. N. side loc. Req. $7,500. M. D. Woskin Co., 105 W. Madison.

Hotel—57 rms.; loop; $600 clear mo.; live spot; $4,000 cash req. Corcoran Co., 48 W. Division. Del. 3315.

Lunchroom—No eves. or Sun.; good bus.; liv. quarters. 1361 N. Wells-st.

Meat Market-Self Service Grocery—Low rent. New fixtures. Good loca. Rieger, 505 S. York, Elmhurst 3269.

Meat market—If you are looking for a profitable market, reasonable, then come to 15029 Page-av., Harvey, Ill.

Miniature golf course—6130 N. Clark-st.; has been operated last 3 yrs.; own. working in defense plant. 6600 N. St. Louis. Call after 6 p. m.

News agency—A. M. only; gd. oppt.; manage with option. Call Bru. 9471.

PAINT STORE—BUSY LOC.; SACRIFICE, $550; must be sold, other interests out of state. NOR. 3312.

Pool parlor—3 tables, complete fixt., chairs; reas. Victor, Nev. 6607 aft. 11.

PORTRAIT STUDIO—Exc. loc.; fully stocked and equipp. Abe. 7822.

Restaurant—Sml. place; old est.; best loc. $1,900. No Sundays. Open 8 a. m. to 8 p. m. George, 1527 N. Clark.

Restaurant — Downtown; completely equip.; operating and money maker. Straus & Co., 120 S. La Salle. Sta. 1945.

Restaurant—Good going bus.; factory district; reas. 1845 Irving Park-road.

Restaurant—Busy corner; excellent business. Columbus 2720 between 2-4.

RESTAURANT—Busy transfer corner. Reasonable. 3158 W. 26th-st.

RIDING STABLE—Modern. In Palos Hills with house; 56 boarders; h. w. ht.; run. water; approx. 2½ acres; money maker; pr. $18,000. Mr. Kaftan. Vin. 1700.

R. C. CRAWFORD. 7841 ASHLAND.

Rmg. hse.—22 rms., all kits.; Belden-av.; prof. $250 mo.; stoker; 5 yr. lse. $1,500 dn., or sell bldg. and furn. with $4,000 dn. Capps Co. Sup. 6160.

Rmg. hse.—8 rms.; well furn.; nr. Lincoln Pk.; rent $32.50. Mich. 4359.

Rooming House—15 rms.; income $220 mo.; rent $75; clean. Del. 5563.

ROOMING HOUSE—On West side; 14 rms.; all occupied; reas. Sac. 1297.

Rooming house—32 rms.; stoker; fine inc.; sac.; pr. $2,100. 1319 N. LaSalle

—BUSINESS OPPORTUNITIES—

Rmg. hse.—Small; nicely furn.; all filled; on terms; $550; aft. 1 p. m. 2003 Jackson-blvd.

Rmg.—22 r.; rt. $75; 3300 N. $1,800; ½ cash; terms. McCarthy Co. Mic.6537

RUBBER STAMP BUS.—Well establ.; sell due to owner's death; must know mfg. National Rubber Stamp Co., 189 W. Madison. Randolph 7694.

School supplies and lunch rm.—Nr. Garfield Pk.; going bus.; no competition; plus brick bldg., store and 2 6 rm. flats; cash required, $4,000. Van. 4770.

Shoe shop and hat cleaning—In large hotel. All new eqpt. Sac. acct. illness. 4151 Broadway. Bittersweet 2020.

Tavern—Liquor store; $9,000 monthly bus. Good inventory. A money maker. Address G H 232, Tribune.

Tavern for sale—Very modern; refrigeration equipment; selling on account of illness. 1637 W. North-av. Bru.1422

WOOD BOX PLANT
Including nailers, cleaters; complete conveying system; printer, saws, R. R. siding; complete office.
Address G N 322, Tribune.

Rare investment opportunity. Popular Hotel, within city limits; excellent reputation; ready to operate; modern, fully equipped; priced to sell. Large spacious picturesque grounds; over 6 acres; many recreational facilities. Write C. C. Lee, Wisconsin Dells, Wis.

Estab. exterminating bus.—With a stdy. wkly. inc.; on acct. of illness; in bus. section. Address G H 514, Tribune.

Business Service

Natl. jobber-distributor with large sales org. thruout U. S. desire procure mdse. direct from mfrs., furn., novelties, toys, housewares, etc.
Address G H 386, Tribune.

Reports—Bus. or personal, in N. Eng. Wood, 11 Whittier, Cambridge, Mass. 1,000 Raised Letter Bus. Cards, $2.50. Dollar Ltr. Srv., 180 W.Wash. Dea.7060

Manufacturing

We're in the Middle
of a big rush of war work but still have time open on a few machines to handle your job.
ENGINE LATHE
SHEET METAL
ARC WELDING
PUNCH PRESS
In addition, we have one of the finest little tool rooms in the city to make your
Tools and Fixtures
We were established in 1906, and are rated AAA-1 by Dun and Bradstreet. Phone us or mail your print to
O. D. JENNINGS & CO.
4315 W. LAKE-ST.
MANSFIELD 2619

WANTED—Work for automatic screw machines, 4 and 6 spindle, with capacities 1 in. to 5¼ in. round bars. Also have facilities for all types second operation work. J. & M. Co., 134 S. LaSalle st., Chicago, Phone Cen. 3682.

OPEN TIME DRILLING, TAPPING AND LATHE WORK. IMMEDIATE TOOLING ON by-production air operated fixtures. DECKER MFG. CO. MICH. 0889.

PLATING TIME OPEN
Fully automatic zinc unit available 6 hours daily; scheduled specification work preferred. Calumet 1904, Davis.

Work wanted for Du-All saw; 1½ horiz. and vert. mill; 6x18 surface grinders; drill presses; shaper lathes. Production, tool or gauge work. Mans. 0874.

NEEDED AT ONCE.
Want small wood working shop to make wood novelty items. H. & H. Mfg. Co., 312 W. Ontario. Del. 6213.

Small shop has open time for small precision hand screw mach. work, to 1 in. Barr Stock capacity. Div. 2136.

Have open time for tools, dies, jigs, gages, and fixtures. Reliance Tool & Gage Co., 542 W. Madison. Cen. 9054.

Masonite and Plywood Wheels, Discs, Panels, Rings. Any qua. Precision wk. GENERAL, 152 N. Paulina. See. 5028.

200-300 hrs. per week production time on bench speed lathes; can increase for long runs. Irving 9149.

Open turret lathe—1 1-16 in. capacity; 120 hrs. weekly. Cal. 7802.

Wanted

WE BUY OR SELL ANY BUSINESS. NO ADVANCE fees. CASH AT ONCE. LEWIS & CO., MONROE 8032.

Want small pop factory or partnership in or near Chicago.
ADDRESS G H 227, TRIBUNE.

Private party wants tavern, liquor store, or combination; loop or North preferred. Address H T 512, Tribune.

Cash for store, stocks of mdse. Ace Auctioneers, 672 W. Roose't. Cen.8625.

GIFT SHOP WANTED—In good location. Address G E 360, Tribune.

Liquor store or combination—Loop pref. Address H M 209, Tribune.

-LOANS—PERSONAL & BUSINESS-
—Personal, Property, Salary—

ANY MAN or WOMAN
single or married, who is employed, can borrow from $10 to $300 from us without delay.
WE ALSO OFFER
SHORT TERM LOANS
TO TIDE YOU OVER
UNTIL PAY DAY.
WE FINANCE
COAL PURCHASES
BUSINESS COURSES
TECHNICAL COURSES
TOOL PURCHASES
or other necessary purchases or past due obligations. Monthly payments. Dates and amounts of payments to suit your convenience. Private interview rooms.
FAMILY LOAN
CORPORATION.
LOOP.
202 S. State-st., cor. Adams, Century Bldg., Rm. 301. Telephone Wab 2994
LOGAN SQUARE.
3147 W. Logan-blvd., cor. Kedzie, 2d fl., near "L" Terminal. SPAulding 4100
NORTH SIDE.
6349 N. Western-av., cor. W. Devon, Rm. 206, Devon Bldg. Tel. BRI 4121
WEST SIDE.
4806 W. Madison-st., nr. Cicero, next to Walgreen's. Tel. MANsfield 4211
SOUTH SIDE.
758 E. 79th-st., cor. Cottage Grove-av., Rm. 206, 2d floor. RADcliffe 6500
SOUTH CHICAGO
9113 S. Commercial-av. [opp. Goldblatt Bros.] Lincoln Bl., R. 10. REG 6220
BLUE ISLAND
13018 S. Western-av. Dial Operator Blue Island 86

3 WAYS TO GET A
$100 LOAN
Short of cash? Get a salary, car, or furniture loan at Household. No endorsers or guarantors required. A $100 loan may be repaid in 12 monthly installments of $10.07 each or in 6 monthly installments of $18.48.

CASH LOAN. Choose a monthly paymt. plan

YOU GET	3 payments	6 payments	9 payments	12 payments
$ 25	$ 8.85			
50	17.69	$9.24	$6.43	$5.03
75	26.54	13.86	9.65	7.55
100	35.38	18.48	12.87	10.07
125	44.18	23.08	16.06	12.56
150	52.98	27.66	19.23	15.04
200	70.53	36.78	25.56	19.96
300	105.62	55.00	38.16	29.76

Payments include charges at Household's rates of 3% per month on that part of a balance not exceeding $100 and 2½% per month on that part of a balance in excess of $100. This rate is less than the lawful maximum on loans of more than $100.
LOOP OFFICES.
36 S. State, 16th fl. FRA. 0884
100 W. Monroe-st., 7th fl. STA. 1777
111 W. Washington, R.253 FRA. 1082
5 S. Wabash, 13th fl. STA. 0151
NEIGHBORHOOD OFFICES.
6255 S. Ashland, 2d fl. HEM. 4510
2355 W. 63d-st., 2d fl. REP. 4472
6856 S. Halsted, 2d fl. ABE. 4060
841 E. 63d-st., 4th fl. PLA. 8360
9204 S. Commercial, 3d fl. SOU. 0103
11106 S. Michigan, 2d fl. COM. 3880
2800 Milwaukee-av., 3d fl. CAP. 3440
4704 Irving Park, 2d fl. PEN. 4507
3150 Lincoln-av., 2d fl. LAK. 8844
1737 Howard-st., 2d fl. ROG. 8320
4554 Broadway, 2d fl. LON. 7163
1 N. Pulaski [Crawf'd], 5th. KED. 0704
Cicero, 6012 Cermak-rd., 2d. CIC. 6400
Oak Park, 1140 Lake-st., 3d. EUC. 503
Chicago phone, Austin 0474.
HOUSEHOLD
FINANCE
CORPORATION.

MONEY
TODAY OR TONIGHT
Salary, Auto, Furniture Loans
To employed men and women, including Civil Service Employes.
CITIZENS LOAN
CORPORATION
5 E. Jackson WAB. 5600
At State.
5967 W. Madison AUS. 7300
At Austin.
3401 Diversey SPA. 4300
At Kimball.
749 W. 63d NOR. 5700
At Halsted.
1608 W. Belmont LAK. 7300
At Ashland.
6240 Cottage Grove FAI. 0600
At 63d-st.
6708 Stony Island BUT. 8700
At 67th-st.
Neighborhood Offices Open
Every Eve. to 8 P. M.

Prompt-Confidential
Personal Loans
$25.00 TO $300.00
SALARY LOANS made to both men and women, single or married, steadily employed, on their own signature.
ALSO
FURNITURE AND AUTO LOANS.
You may borrow $25 to $50—or as much as $100, $200, $250, or more.
NO EMBARRASSING INQUIRIES.
IF YOU NEED CASH UP TO $300
COME IN OR PHONE
CENTRAL 4733
C. C. ERD
7 S. Dearborn-st., Suite 616
55 continuous years of service.

L. T. BAKER & CO.
30 W. Washington, Suite 1407
RANDOLPH 6151
We'll gladly talk over your financial problems with you.
Confidential, Friendly Service
LOANS FROM $25 TO $300
Without Red Tape or Delay
ON YOUR SIGNATURE ONLY
LEGAL RATES 12 MOS. TO PAY

IF YOU NEED CASH AND STILL OWE A BALANCE ON YOUR CAR, WE WILL MAKE YOU A LOAN. ALSO MAKE SIGNATURE LOANS.
NEWBERRY LOAN, INC.
1025 N. CLARK. WHI. 8004.
7850 S. HALSTED. STE. 9300.

-LOANS—PERSONAL & BUSINESS-
—Personal, Property, Salary—
L
O
LOANS
N
S
$25-$100-$200-$300
Your Signature
Only Can Get
You $300 Today
AT LOCAL LOAN
On First Call
Working men and women may borrow on their signature only at LOCAL LOAN, $25 up to $300. Save time by phoning for your LOCAL LOAN before you stop in for your money. Liberal credit. Make your own terms of repayment. Up to 12 months to repay. STRICTLY CONFIDENTIAL. Employer, friends, or relatives not notified.
UNDER STATE SUPERVISION
OPEN DAILY UNTIL 5:30
1 O'CLOCK SATURDAYS.
LOOP OFFICE
7 W Madison, at State RANdolph 8400
NORTH SIDE
1212 N. Ashland at Milw BRUns 3100
3204 N. Central at Belmont. AVE. 4200
4013 Milwaukee at Cicero AVE. 1400
4802 N Western at Lawr'ce LON 2161
SOUTH SIDE
4658 S. Ashland at 47th YARds 4870
821 W 63d-st. at Green ENG 7800
7912 S. Halsted RAD 4500
11054 S Michigan. PULlman 7500
WEST SIDE
8 N Ogden. SEEley 3700
[At Madison and Ashland]
1 N. Pulaski at Madison. KEDzie 5900
[Oak Park phone Euclid 6163.]
4800 W. Cermak. ROCkwell 8000
[Cicero phone Cicero 6210.]
LOCAL LOAN CO.
FOR ACTION

Special Loan Service
for Folks in a Hurry
No Fussing Around
Just come in, or better still, apply by phone. Call us, then make one visit to sign and pick up the cash. You'll get the same courteous private attention as though you applied in person.
Sensible Cost
Loans are made on signature, furniture, or auto, without involving others. $30 for two weeks costs only 45c. Let us know today how we can serve you.
PICK YOUR OWN
MONTHLY PAYMENTS.

YOU GET	3 payments	4 payments	6 payments	9 payments	12 payments
$50	$17.68	$13.45	$9.23	$6.42	$5.02
75	26.52	20.18	13.84	9.63	7.53
100	35.36	26.90	18.46	12.84	[illegible]
150	55.51	43.00	29.51	20.53	[illegible]
200	70.45	53.00	36.74	25.52	19.94
300	105.03	79.84	54.56	37.75	29.36

Above payments cover everything, including all charges of 3% monthly on unpaid balance up to $150; 1½% monthly on balance above. Charge is much less than the lawful maximum on loans over $150.
Personal Finance Co.
LOOP:
160 N. La Salle, Rm. 1100. RAN 3333
SOUTH SIDE:
841 E. 63d, 3d fl. HYDe Park 1471
757 W. 79th, cor. Halsted. RAD 8225
2403 W 63d, ov. Walgreen's. REP 7339
NORTH SIDE:
4770 Lincoln-av. LONgbeach 1311
[Over Walgreen's.]
4750 Broadway, 2d fl. LONgbeach 4090
3082 Milwaukee-av. 2d fl. PAL. 0969
WEST SIDE:
4005 W. North. CAPitol 0700
[Over Kresge's.]
4010 W Madison, 2d fl. NEVada 2134
OAK PARK:
1118 Lake, 2d. AUS. 2121 VIL. 4500
CICERO:
5944 W. Cermak-rd., 2d fl. CICero 666
[Near Sears-Roebuck.] ROCkwell 4848
EVANSTON:
State Bank & Trust Bldg., 3d fl. R. 306
SHEldrake 9339. GREenleaf 3200

LOANS
$20-$100-$200-$250
or More
Loans made on your auto, furniture, or just your signature. . . . To single or married men and women. . . . Both office and factory workers. Monthly rates 3% on balance of $150 or less and 2½% on any part of the unpaid balance over $150. Just stop in, write, or phone and tell us how much you need and when you want it.
$20 for 30 Days Costs 60c
COMMONWEALTH
LOAN CO.
4803 LINCOLN-AV., corner Western, at Lawrence, R. 208. LONgbch. 3456.
3166 LINCOLN-AV., cor. ASHLAND at Belmont, R. 224. BITtersweet [illegible]
4013 MILWAUKEE-AV., cor. Cicero at Irving Pk., R. 307. AVEnue [illegible]
1791 HOWARD at CLARK, R. [illegible] ROGers Park [illegible]
6252 COTTAGE GROVE-AV. at 63d Room 200. HYDe Park 3673
936 WEST 63D-ST. at Sangamon, Room 1. ENGlewood 1712
1 N. PULASKI [Crawford] at Madison, R. 415. VAN Buren 5040
137 N. MARION-ST. at Lake, Rm. 204. Chicago Phone, AUStin 1614 Oak Park, VIL. 6886
6346 W. CERMAK-RD., cor. Ridgeland, Chicago ph. LAW. 2882. BER. 371

SALARY LOANS
$25 TO $300
ON YOUR
OWN SIGNATURE
to employed men and women. Arranged while you wait.
WE SPECIALIZE IN LOANS
to civil service and government employes. Immediate service.
AUTO LOANS
No insurance required.
FURNITURE LOANS
No deductions.
Money same day you apply.
Convenient Monthly Payments.
Phone Your Application.
IMPERIAL
CREDIT CO.
LOOP:
8 N. Dearb'n at Madsn., 2d fl. Fra. 6141
SOUTH:
6317 Halsted, nr. L sta. Eng. 4010
3200 W. 63d-st., at Ked., 2d fl. Pro. 6600
WEST:
7 S. Pulaski, at Madison. Nev. 7060
NORTH:
1548 Belmont at Ashld., 2 fl. Wel. 6700
4802 Broadway at Lawrence. Lon. 5188

The Name You Should Remember.
T. B. WARD, INC.
WHEN YOU NEED CASH QUICKLY.
SEE US TODAY
8 S. DEARBORN RAN. 2060
ESTABLISHED 1901.

SOUTH SIDERS
ANY AMOUNT TO $300.
REGENT 5600
OPEN EVENINGS.
MUTUAL LOAN CO.
79th & Stony Island.

Business Loans

Old established factors have unlimited funds to loan on accounts receivable, inventories, chattel mortgages. Accounts purchased without recourse to shippers. Low rates. Marshel, 210 W. Harrison. Har. 7237.

$300 to $100,000. F. Boland, 9 W. Washington. Fra. 1968

—FINANCIAL—

GET OUT OF DEBT!
$500 in debts cost only $3.80 per mo. MORGAN CREDIT ADJUSTMENT CO., 20 West Jackson-blvd. Wabash 5487.

Heirs—Cash for legacies, trusts, claims. Probate Fin. 155 N. Clark. Cen. 2022.

—BUILDING MATERIALS—

LUMBER
ALL SIZES, INCLUDING 1" AND 2" FLOORING, DOORS, FRENCH DOORS AND SASH.
83D AND SACRAMENTO
SALESMEN ON PREMISES DAILY AND SUNDAY.
SPEEDWAY WRECKING CO.
2811 S. WABASH. CALUMET 5194.

DISPOSING OF $25,000 STOCK
Building materials, lumber, insulation, roofing, siding, plaster board. Buy now at great bargain prices. SALESMEN ON PREMISES DAILY AND ALL DAY SUNDAY.
1x8 shiplap, brnd. new, 100 s.f. $5.95.
KING MIDAS LUMBER,
Across from new Chrysler Plant. 75th and Crawford.

S. H. STARR WILL REPAIR, REMODEL—Best quality work; lowest prices. S. H. Starr, Builder, 7221 S. Jeffery. Fairfax 5827 or Bou. 2249.

Heating, Plumbing Equipment

WINKLER AND STOKOL STOKERS. Bin fed and hopper. Floor display. Free engineering and estimate. Installed with factory guar. Borg, Inc., 6359 S. Ashland. Rep. 9700.

New Stokers for 2, 3, or 4 flats; $199.50 plus install. and controls; 1st pay't. Nov. 1. Heritage Coal and Stoker Co., 105 E. 63d-st. Normal 1000.

Stokers—Furnaces and boilers; order now; insulation and metal weather strip. 4355 Cottage Gr. Drexel 4344.

LINK BELT STOKERS, FOR 2, 3 FLATS AND UP. FACTORY INSTALLAT'N. BEV. 0292.

STOKERS—NEW AND USED. Also service, day and night. BERCHTOLD'S, 4912 W. Madison-st.

NEW STOKER FOR 2 FLAT BLDG. TRIANGLE 4191. STEWART 4182.

STOKERS FOR 1, 1½ STORY OR LARGER. BROOKFIELD 6332.

—INSTRUCTION—

SPANISH & SPANISH SHORTHAND—For information call DEA. 1298.

—AUTOMOBILES FOR SALE—

Don't You Believe It? We're Sellin' 'Em and Cheap, Too! Save $100 to $1,000
"As Good as Gold"
We'll go out of "Our way" to give YOU an honest square deal.
BECAUSE: [1] We're out of the high rent district.
BECAUSE: [2] We don't need fancy trimming or high pressure salesmen.
BECAUSE: [3] You don't pay for silk curtains, marble floors.

Original Owner Cars
WE WHOLESALE
1942 BUICK SEDANETTE $1,345
1942 PACKARD Slip. ad., 6 cyl. $1,295
1942 CADILLAC 61 TYDRA. Sed. ???
'42 Cadillac sed. ??? | '42 Pontiac sed. ???
'42 Crysler sed. ??? | '42 Chev. sed. $925
'42 De Soto sed. ??? | '42 Dodge sed. ???
'42 Plymouth .$875 | '42 Willys sed. ???
'42 Ford ....??? | '42 Olds sed. ???
'42 Stude. sed. ??? | '42 Nash ....???
Only 1942s need OPA.

651 OTHER BARGAINS We've Got 'Em!
ALL MAKES—ALL MODELS
EASY CREDIT
IMMEDIATE DELIVERY
1941 BUICK SEDAN ....???
1941 CADILLAC 61 SEDANETTE ....???
1941 CADILLAC 62 SEDAN ....???
1941 OLDSMOBILE SEDAN ....???
1941 FORD COUPE $825
1941 DODGE SEDAN $895
1941 CHEVROLET FLEETLINE ....???
1941 CHRYSLER SEDAN $1,095
1941 PONTIAC SEDAN $1,045
1941 PLYMOUTH SEDAN $825
1940 WILLYS SEDAN $585
1939 BUICK SEDAN $595
1939 CHEVROLET SEDAN $545
1939 PLYMOUTH SEDAN $495
1939 DODGE SEDAN $495
1938 CHEVROLET SEDAN $325

YOU CAN LOOK LOOK AND LOOK But You'll Never Find Any Newer Low Mileage Bargains
'38 Ford sed..$365 | '38 Pont. sed...???
'38 Buick sed..??? | '37 Olds sed...???
'37 Dodge sed.$255 | '37 Plym. sed.$225
'37 Chev. sed..??? | '37 Pont. sed...???
'37 Ford sed..$145 | '37 Buick sed...???
'36 Plym. sed..??? | '36 Chev. se d..$95
'36 Dodge sed.$125 | '36 Olds sed...???
'36 Buick sed..??? | '36 Ford sed...$95
'35 Ford sed..??? | '36 Pont. sed...???
'35 Chev. sed..??? | '34 Dodge sed...$65
Model A Ford..??? | '34 Chev. sed...???
STATION WAGON—1938 CHRYSLER.
STATION WAGON—1940 PONTIAC.
STATION WAGON—1937 DODGE.

155 CONVERTIBLES Most Beautiful Convertibles in the U. S. A. Lowest Prices in Town!
1941 CADILLAC CONVERTIBLE CPE.
1942 OLDSMOBILE "98" CONVERT.
1942 CHRYS. HIGHLANDER CONV.
1942 BUICK CONVERT. COUPE.
1941 FORD CONVERT COUPE...$995
1942 Ford ....??? | 1940 Buick ....???
1942 Mercury ....??? | 1940 Packard ....???
1942 Plymouth ....??? | 1940 Ford ....???
1942 Chev. ....??? | 1940 Nash ....???
1941 Buick ....??? | 1940 Plymouth ....???
1941 Mercury ....??? | 1940 Pontiac ....???
1941 Nash ....??? | 1939 Buick ....???
1941 Olds ....??? | 1939 Ford ....???
1941 Plymouth ....??? | 1939 Plymouth ....???
1941 Chev. ....??? | 1938 Buick ....???
1941 Pontiac ....??? | 1938 Ford ....???
1940 Chev. ....??? | 1937 Pontiac ....???
MORE For Your Money
25 YEARS This Same Location
CITY
1718 SOUTH STATE
OPEN EVERY DAY ALL DAY SUNDAY

EGAN-PHILLIPS OFFERS **Wholesale to Everyone**
AT DEALERS PRICES
'42 De Soto de l. 4 d.; gray; OPA.Barg.
'41 Chev. Fleetline 4 d.; perfect..Barg.
'41 Pont. sedanette, black beauty..Barg.
'41 Chevs., Fords, Plys., all mods..Barg.
'40 Olds Torp. Cruiser, 4 dr., blk..Barg.
'40 Pont. de l. sed.; blue; r., h.....$895
'40 Chev. Sp. de l. sed.; blk.; r., h.Barg.
'40 Pack. 4 d. 6 cyl.; mar'n; r., h.Barg.
'40 Buick 4 dr.; A-1 con.; lo. mi.$1,095
'40 Ford sedan; very low mileage..Barg.
'40 Dodge seds.; 2 beauts.; low as.$895
'40 Merc. 4 d. sed.; beau. gray. r., h.Bar.
CHEAP TRANSPORTATION
'39 Plym. sed.Barg. | '39 Ford "85".$595
'37 De So. 4 d.$295 | '36 Ford sed...$145
'34 Ford sed.Barg. | '38 Chev. 4 d...???
'34 Chev. sed.$125 | '37 Buick 4 d.Barg.
'37 Chev. cpe.$395 | '37 Pack. con.Barg.
100 OTHERS
2550 N. CICERO
EVES. TILL 10—ALL DAY SUNDAY.

B-R-A-D-Y 6323 S. ASHLAND
BUYERS ATTENTION!! FOR THE FINEST SELECTION OF LOW PRICE CARS SEE B-R-A-D-Y 6323 S. ASHLAND

Wholesale or Retail
100 LOW MILEAGE CARS.
C. W. MARQUARDT CO.
44 N. LARAMIE.

— BUICKS — BUICKS —
'41 Buick Super. 4 dr.; rad., htr..Barg.
'41 Buick Spec. 4 dr.; rad., ht..Barg.
'40 Buick Super. 4 dr.; rad., htr..Barg.
'40 Buick limited 4 dr.; rad., htr..Barg.
'39 Buick Spec. 2 dr.; rad., htr..Barg.
'39 Buick Cv. Club cpe.; rad., htr..Barg.
H. D. MAGGIO NASH CO.
1637 N. Cicero. Berk. 3122. Open Sun.

BUICK '41 CONVERTIBLE SUPER 5 passenger club coupe in splendid condition; radio, heater; 5 like new white wall tires; low mileage. 2247 S. MICHIGAN-AV.

BUICK 1938 7-PASS. SEDAN, $350 NEEDS A LITTLE WK. NO WRECK. BIRD-SYKES, 2235 S. MICHIGAN

BUICK—1939 SEDAN; $545. HAVE TO SEE TO APPRECIATE. CONSOLIDATED, 1150 W. Jackson

Buick—'42 Special sedanette; htr., rad.; w. w.s; low mil. $1,545. Will trade. Dealer. Lawndale 9664.

BUICK 1939 SPECIAL "40" $695
BUICK 1937 ....$295
5 pass.; 5 like new tires; radio, heater. BRADY. 6323 S. ASHLAND.

'39 BUICK 4 DOOR SEDAN Rad., htr.; exc. cond.; perf. tires; $845 3520 ARCHER-AV.

BUICK—'40 5 pass. sed. Also '40 and '41 sedans and club coupes. MOSS—6727 S. WESTERN-AV.

Buick—1941 station wagon; radio, heater; perfect condition. Real buy. Nelsen-Hirschberg. 5133 Irving Park.

Buick—1936, model 61; 4 door sedan; rad., htr.; gd. tires; clean. $275 price. 3352 Ravenswood. Buc. 8007.

Buick—'37 4 dr. sed.; spec. rad.; 5 exc. tires; low mil. Shell. 3757 N. Ashland

Buick—'41 special 4 door sedan; perfect thruout. $1,475. 5414 S. Ashland.

Buick—1939 4 dr. sedan; excel. cond. Very good rubber. Sacr. 2255 N. Cicero.

Buick—1941 Rdmstr. 4 dr. sed.; 5 exc. w. w. tires, rad., htr. 3757 N. Ashland

Buick—'38 special sedan; radio, heater. Gd. tires. $550. 1350 N. Pulaski.

Buick—'36 4 dr. sed.; r., h.; '36 Olds 4 d. sd.; r., h.; $275. 6520 S. Western.

CADILLAC—'41 7 PASS. FLEETWOOD AND '41 5 PASS. CPE. SEDANETTE. BOTH LIKE NEW. BEST OFFER OR TRADE. FELZ, 1132 DIVERSEY.

1941 CADILLAC SEDANETTE.
1942 CADILLAC SEDAN.
1940 CADILLAC 7 PASS.
1938 CADILLAC SEDAN; 7 PASS.
8950 S. ASHLAND. ALWAYS OPEN.

CADILLAC 1939 SEDAN Model 61, 4 door, radio, heater, tires like new; fully equipped. South Chicago Buick, 8600 Commercial.

Cadillac—1941, 62, four door; also 63, four door hydramatic; radio, heaters; good tires; $2,600 each. Phone Anthony 26831, Fort Wayne, Ind.

Cadillac—'37 4 dr. sedan; completely recond.; $1,200; private party; can be seen at garage. 2523 Touhy-av.

Cadillac—'41 conv. cpe., all access.; exc. cond. 6130 Cottage Grove. Mid. 0506.

CHEV.—'41 DE LUXE 4 DR. SED. Radio, heater; excellent tires; mechanical condition; real value, $1,065. 60 OTHER REAL BARGAINS. CLARK-MAPLE CHEV., 1038 N. Clark.

CHEVROLET—1935 SEDAN; $125. REAL TRANSPORTATION FOR A THRIFTY BUYER. CONSOLIDATED, 1150 W. JACKSON.

CHEVROLET—1940, 4-door sedan; like new. 3431 Irving Park-rd.

Chev.—'40 spec. de luxe 4 door sed.; radio, heater. $875. 4001 Grand-av.

Chev.—'41 sed., spec. de l.; rad., htr.; 5 exc. trs.; low mi. Shell. 3757 N.Ashland.

Chev.—'38 club cpe.; rad., heater. A-1 cond. $535. 1350 N. Pulaski.

—AUTOMOBILES FOR SALE—

Biggest Sale in Town
LARGEST SELECTION OF LOW MILEAGE CARS ANYWHERE
397—CHOOSE FROM—397
MOST HAVE RADIOS, HEATERS, AND ALL ARE EQUIPPED WITH A NATIONALLY ADVERTIZED BATTERY GUARANTEED FOR 18 MOS. OP. ALL DAY SUN. ;DAILY TO 9:30.
1942s—OPA
CHEVROLET SED.; R., H. $1,195
BUICK SUPER CONV. COUPE; ALL COLORS ....???
CHEVROLET AERO SED. $1,195
BUICK RDMSTR. CONV. CPE. ....???
CHEVROLET 4 DR. SED. ....CEILING
DODGE 4 DR. SEDAN $1,177
PONTIAC CHIEFTAIN STAT. WAG., 9 PASS.; NO OPA NEC. ....???
FORD STATION WAGON; 9 P.; NO OPA NEC.; WILL SAC. ....???
1941s
CHEV. 4 DR. SPEC. DE L. $995
CADILLAC 62 4 DR. SED. ....???
BUICK SEDANETTE; JET BLK. $1,395
CHRYS. 4 DR. SED.; NEW YORKER. LOW MI. ....???
CHEV. CLUB CPE.; GD. TIRES. .$995
OLDS CLUB CPE.; HYDRA. 98 ....???
OLDS SEDNT.; JET BLK. $1,095
MERCURY SED.; GORG. BLUE ....???
BUICK SUPER SED.; 2 TONE. $1,295
FORD SUPER SED.; LOW MI. ....???
DE SOTO CLUB CPE.; LOW MI. $1,195
DODGE 4 DR. SED.; GD. TIRES. $895
PONT. SEDNT.; LOW MI. CARS ....???
PACK. 4 DR. SED.; O'D. $1,195
PLYM. SED. SPEC. DE L. ....???
STUDE. SKYWAY 4 DR. SED. .$1,295
CROSLEY BLVD. DELVY. $495
OLDS 4 DR. SED.; LOW MI. ....???
FORD SEDAN; R., H. $895
DE SOTO TOWN SED.; LK. NEW. ???
PONT. TORP. SED.; A HONEY. $1,195
BUICK SPEC. 4 DR. SED. ....???
PACKARD CLUB CPE. $1,095
PONT. SED.; EXCEP. LOW MI. ....???
1940s
CHEVROLET SPEC. DE L. SED. .$895
PONT. CLUB COUPE; 2 TONE ....???
DODGE 4 DR. SEDAN $695
BUICK SUPER 4 DR.; 2 TONE ....???
OLDS 4 DR.; RAD., HTR. $795
CADILLAC 62 4 DR. ....???
CHRYSLER NEW YORKER SED. $995
BUICK SUPER CLUB CPE. ....???
FORD SUPER SEDAN $695
MERCURY CLUB CPE.; DE L. ....???
CHEV. CLUB CPE.; 1 OWNER. .$895
PACK. SED.; LIKE BRAND NEW. ???
PONTIAC 4 DR. SED.; R., H. ...$895
OLDS SED. 98; R., H. ....???
CHEAP TRANSPORTATION.
'36 CHEVROLET SED.; R., H. $195
'37 DODGE SED.; R., H. $395
'36 DODGE SEDAN $245
'37 CHRYSLER SEDAN $295
'39 BUICK SEDAN $795
'39 CHEVROLET SEDAN; R., H. $695
'39 PLYMOUTH SEDAN $185
'39 PONTIAC SED.; 6 CYL. $595
'36 PLYMOUTH SEDAN $185
'35 CHEVROLET SEDAN $195
'39 CADILLAC SED. MODEL 60 ....???
'37 OLDS SEDAN $345
'37 PONTIAC SEDAN $395
'38 BUICK SEDAN $495
'37 OLDS SEDAN $395
CONVERTIBLES AND STATION WAGONS.
'42 BUICK SUPER CONV. ....OPA
'42 PONTIAC 9 P. STA. WAG. ....???
'42 BUICK RDMSTR. CONV. ....OPA
'42 FORD STATION WAGON ....???
'41 FORD CONV. COUPE $1,195
'39 BUICK CONV. COUPE ....???
'41 BUICK SUPER CONV. CPE. $1,395
'41 CHEVROLET CONV. CPE. ....???
'41 DE SOTO CONV. CPE. ....???
'41 PONTIAC CONV. CPE. $1,395
'41 CADILLAC CONV. COUPE ....???
'41 HUDSON CONV. CPE. $1,450
'41 DODGE CONV. CPE. ....???
'40 BUICK SUPER CONV. CPE ....???
DEALERS INVITED
Chicago Auto Mart
5718 BROADWAY

C-U-R-T-I-S 7406 S. HALSTED
SATISFACTION GUARANTEED OR YOUR DEPOSIT CHEERFULLY REFUNDED
1941—BUICK sedanette ....low $
1941—PONTIAC torpedo ....low $
1941—DODGE luxury liner ....low $
1941—LINCOLN ZEPH., cl. cp. ....low $
1941—HUDSON 6 sedan ....low $
1941—PLYMOUTH sedan $985
1941—BUICK special sedan ....low $
1941—PONTIAC torpedo 4 dr. ....low $
1940—OLDSMOBILE 76 sedan $985
1940—BUICK special sedan ....low $
1940—PLYMOUTH sedan ....low $
1940—FORD sedan ....low $
1940—CHEVROLET sedan ....low $
'39 CHEV. sedan | '37 BUICK $495
'39 PLYM. sedan | '37 OLDS ....Barg.
'39 FORD sedan | '37 PLYM. sed.
'39 OLDS sedan | '36 PONT. cpe
'38 PLYM. ....$495 | '36 OLDS ....Barg.
'38 FORD sedan | '35 FORD $145
'38 NASH sedan | '35 NASH $195
'38 OLDS sedan | '34 DODGE ....Barg.
NO LOT
CARS IN SHOWROOM
C-U-R-T-I-S
7406 S. HALSTED
OPEN SUNDAY
EVERY DAY TIL 9:30.

IMMEDIATE DELIVERY
Late model cars; low mileage; no priority necessary except on '42 model; every one guaranteed.
1942 FORD coupe—OPA—$995.
1941 Ford D. L., 2 dr. sed.; almost nw.
1941 FORD De Luxe 4 dr. sedan.
1941 CHEV. De Luxe 4 dr. sedan.
1941 CHEV. Fleetline 4 dr. sedan.
1941 CHEV. spec. 5 pass. coupe.
1941 WILLYS 4 dr. sedan; almost new. Very economical to operate. Only $995.
1940 CHEV. 4 dr. sedan.
1940 CHEV. 5 pass. coupe.
1939 CHEV. 4 dr. sedan.
1939 MERCURY 5 pass. coupe.
TERMS TRADE
LEWIS AUTO SALES
CHEV. DEALER FOR 25 YEARS.
3400 OGDEN—CRAWFORD 4205.
Open to 6:30. Closed Sundays.

WHOLESALE OUT OF TOWN DEALERS
We specialize in the unusual, legitimate, low mileage cars. Also a large stock of clean cars on hand at all times. KELLEY CAR CO. 1212 Chicago-av., Evanston. Uni. 8100. Open eves. 'til 9—all day Sunday.

AMERICA'S OLDEST AUTO AUCTION
Every Wednesday at noon 150 cars will be sold to dealers only. HEALY MOTOR SALES 5951 S. STATE-ST. ENGLEWOOD 2323.

CHEVROLET—1941
Special de luxe 4 dr. 5 pass. trunk sed. Push button rad., htr.; w.w. tires. Sac.
3939 WASHINGTON

'41—CHEVROLETS—'41. 30 TO CHOOSE FROM. Wholesale and Retail. COUPES—COACHES—SEDANS. MIDWEST. Cor. 22d and S. Michigan. Open eves.

CHEV.—1941 ....$1,045
CHEV.—1940 ....$775
CHEV.—1938 ....$385
5 pass.; 5 like new tires; radio, heater. BRADY. 6323 S. ASHLAND.

CHEV.—'40 4 dr. sed.; spotless finish; perfect interior; best mechanical condition. Real value. $885. CLARK-MAPLE CHEV., 1038 N. Clark.

Chev. '36 sd., $85 dn. 4 dr. sed. Stude. '42, OPA.$1,095. Heina, 5926 S.Kedzie.

CHRYSLERS—1942 BRAND NEW
Crown Imperial 6 and 8 pass. sedans. C. W. MARQUARDT CO. 48 N. Laramie. Columbus 8940.

Chrysler—1940 Traveler, 4 dr. de luxe, fluid drive, radio, heater; 5 like new tires; one own. car. Sac. for immed. sale. Consider trade. 6323 S. Ashland.

Chrysler—'41 Highlander 4 door sed.; rd., ht. Fl. dr. Barg. 1350 N. Pulaski.

De Soto—'42 custom club conv.; fl. dr.; radio; heater; w. w. tires; low mileage; runs and looks like new; OPA. BELDEN. 4748 W. CHICAGO-AV.

DE SOTO—1937—OVERDRIVE ...$265 5 pass., 5 like new tires, radio, heater. BRADY. 6323 S. ASHLAND.

De Soto—'37 coupe with rumble seat, rad., htr., defroster. Call aft. 3:30 p. m. Euclid 4152-R.

De Soto—1941 de l. 5 pass. club coupe; fluid drive; w. w. tires; radio; htr.; low mile. $1,500. Bit. 9282.

De Soto—'37, 4-dr. sed.; rad., htr.; good cond.; sacrifice. 1621 N. Cicero.

DODGE—'41 custom sed.; R., H.; chrom. rims; signal lights; w. w. tires. Outstanding low mil. car. Drije, 6527 Roosevelt; Lawndale 7800. Open eves., Sunday.

DODGE 1938 SEDAN, $400
4 DOOR, BLACK, RADIO, HEATER. BIRD-SYKES, 2235 MICHIGAN

DODGE—1942 Custom Town sedan, Fl. dr., rad., htr., low mil. OPA. Chev. Garage, Elgin. Phone 6108.

DODGE—'40 de l. 4 dr. sed.; rad., htr., defrosters; A-1 cond. thruout. BELDEN. 4748 W. CHICAGO-AV.

DODGE—1941 FLUID DRIVE..$1,095 5 pass., 5 like new tires, radio, heater. BRADY. 6323 S. ASHLAND.

Dodge—'37 conv. coupe. Radio, heater. Sell cheap., Army. 648 N. Wells-st.

Dodge—1936 convertible coupe; good condition; $275. Jun. 1972.

FORD—1938 DE L. SED.; $495. Rad. and htr.; a real car. CONSOLIDATED, 1150 W. Jackson

Fords—1941 convertible club coupes; radio, htr., 6 to choose from. Croke Motors, 301 Madison-st., Oak Park.

FORD—'39 de luxe convertible coupe. A sporty car. Check this one. LANAHAN, INC., 2522 & 2542 Mich.

FORD—1940 SPECIAL ....$795 5 pass., 5 like new tires, radio, heater. BRADY. 6323 S. ASHLAND.

Ford—1940 de luxe 2 door sedan, and accessories; A-1 car; 1-A owner. H. Young. 612 N. Parkside.

Ford—'41 2-dr. sed., super de l.; rad., htr., 5 exc. tires. 3757 N. Ashland.

Ford—'39 de luxe coupe; private. 33 N. Menard-av., apt. 310. Aus. 1916.

Ford—'40 Tudor; private party; htr. etc. $600. Call Newcastle 2769.

Ford—'36 tudor; rad., htr.; new seat covers; good tires. $265. Hay. 1074.

Ford—1937 4 door convertible; rad., htr.; private. 242 W. Alexander-st.

—AUTOMOBILES FOR SALE—

FOR YOU!! AND YOU!! AND YOU!! IT'S UNIVERSAL
America's Largest Wholesalers Now Opening Their Showrooms to the Public
—500 CARS—
Wholesale Prices
1942 STUDEBAKER SEDAN ...$1,095
1942 FORD CLUB COUPE ...$1,195
1942 PONTIAC SEDANETTE ...$1,295
1942 CHEVROLET SEDAN ...$1,195
1942 CHRYSLER SEDAN ...$1,295
1942 MERCURY SEDAN ...$1,395
1942 OLDSMOBILE "98" SED. $1,445
1942 BUICK SEDAN ...$1,495
1942 LINCOLN CUSTOM 7 PASS. SEDAN ...CEILING PRICE
1941 FORD SEDAN ...$895
1941 HUDSON SUPER "6" SED. $795
1941 NASH SEDAN ...$895
1941 CHEVROLET SEDAN ...$895
1941 PLYMOUTH SEDAN ...$845
1941 OLDSMOBILE SEDAN ...$1,095
1941 PONTIAC CLUB COUPE ...$1,095
1941 CADILLAC SEDAN ...$1,995
1941 BUICK SEDANETTE ...$1,205
DEALERS WELCOME
1940 FORD TUDOR ...$695
1940 NASH SEDAN ...$695
1940 HUDSON TUDOR ...$695
1940 CHEVROLET 4 DR. SED. ...$795
1940 DE SOTO SEDAN ...$795
1940 OLDS. TORPEDO 4 DOOR ...$845
1940 DODGE CLUB COUPE ...$845
1940 PONTIAC 2 DOOR ...$845
1940 BUICK SEDAN ...$895
Most Cars Equipped with Radios, Heaters and 5 Matched Tires
1939 PLYMOUTH 4 DOOR ...$395
1939 NASH AMBASSADOR 4 DR. $495
1939 STUDEBAKER SEDAN ...$495
1939 FORD CLUB COUPE ...$545
1939 CHEVROLET TUDOR ...$545
1939 OLDSMOBILE 2 DOOR ...$595
1939 CHRYSLER SEDAN ...$595
1939 DODGE SEDAN ...$595
1939 PONTIAC 2 DOOR ...$595
1939 BUICK CLUB COUPE ...$645
1939 MERCURY SEDAN ...$645
212 WORKINGMAN'S BARGAINS
1938 CHEVROLET 4 DOOR ...$395
1938 FORD TUDOR ...$395
1938 PONTIAC CLUB COUPE ...$445
1938 BUICK SEDAN ...$445
1938 LA SALLE SEDAN ...$445
1938 NASH TUDOR ...$445
1938 OLDSMOBILE SEDAN ...$445
1938 PONTIAC CONV. COUPE ...$545
Ask About Universal's Famous Time Payment Plan
1937 CHEVROLET COUPE ...$295
1937 FORD SEDAN ...$345
1937 OLDSMOBILE SEDAN ...$345
1937 PLYMOUTH SEDAN ...$345
1936 CHEVROLET TOWN SED. ...$295
1936 FORD TUDOR SEDAN ...$295
1935 FORD SEDAN ...$165
1935 BUICK SEDAN ...$165
1935 CHEVROLET SEDAN ...$145
1938s—1937s—1936s—1935s
79 CONVERTIBLES
97—1942 MODELS
UNIVERSAL MOTORS
2525 S. MICHIGAN
EVES. TILL 9. ALL DAY SUNDAY.

No Finance Co. to Deal With VERY EASY TERMS
WE FINANCE ALL SALES
20 YEARS IN OUR OWN BLDG.
BIG VALS., MANY WORTH DOUBLE.
'31 Ford, mod. A 4-dr. sed; hurry.$150
'37 Dodge sed.; worth more ...$275
'37 Plym. 4-dr. sed.; orig. fin. ...$375
'38 Ford 4-dr. sed.; A1 ...$525
'37 Dodge coupe; extra good ...$345
'38 Buick Spec. sed.; rad., htr. ...$565
'38 De Soto sed.; real barg. ...$545
'39 Ford 60 coupe; like new ...$595
'39 Plym. sed.; bright finish ...$595
'39 Buick Spec. 5-pass. coupe ...$795
'39 Packard 6 sed.; overhauled ...$795
'40 Chev. sed.; big value ...$895
'40 Buick Spec. sed.; check this ...$895
'40 Pontiac sed.; rad., htr. ...$975
'40 Nash 6 sed.; like new ...$995
'40 Mercury conv. 5-pass. cpe. $1,075
'41 Chev. club 5-pass. coupe ...$1,175
'41 Buick 9-pass. sed.; gd. cond. $1,250
'41 Olds 6 sed.; hydra.; drive it ...$1,495
'41 Buick Spec. sed.; big value. $1,395
'41 Dodge conv. 5 pass. sedan ..$1,450
'42 Packard [120] Clipper sedanet.OPA
TO THE PUBLIC
IF YOU HAVE A CAR IN MIND TO BUY FROM A FRIEND OR DRAFTEE AND WANT IT FINANCED, SEE US. QUICK SERVICE. ALL MODELS ACCEPTED. ALSO HOUSE TRAILERS.
HOUSE TRAILERS
ALSO SEE OUR LARGE STOCK OF HOUSE TRAILERS, ALL MODELS, ALL PRICES, INCLUDING NEW 1944 DE LUXE MODELS JUST RECEIVED.
DONN MOTOR SALES
7424 STONY ISLAND-AVENUE.
EVES., SUNDAY. DORCHESTER 5000.

WHOLESALE TO EVERYBODY
'42 STUDE. Champ.; r., h. ...Barg.
'41 DODGE 6 pass. sed.; r. h. ...$985
'41 CHEV. sed.; rad., htr. ...$1,085
'41 PONTIAC 4 dr. sed.; r., h. ...Barg.
'41 OLDS sedn't; r., h.; like new.Barg.
'40 DE SOTO coupe; rad., htr. ...$765
'40 PLYM. 6 pass. sed.; r., h. ...$695
'40 BUICK sed.; r., h.; like new.Barg.
'40 OLDS. 6, 5 pass. sed.; r., h. ...$745
'39 PACKARD 6 club coupe ...Barg.
'39 CHEV. de l. sed.; r., h. ...$595
'39 PACKARD conv. club coupe ...Barg.
'38 CHEV. sedan; radio, heater ...$495
'38 DODGE 6 pass. sedan ...$475
'39 Ford de l. 2 dr. sed.; rad., htr.Barg.
'37 Buick Rdmstr. sed.; rad., htr.Barg.
'36 HUDSON 4 dr. sedan ...$120
'35 PONT. sed.; good condition ..Barg.
100 OTHER CARS
4464 BROADWAY
OPEN EVES. TILL 9. ALL DAY SUN.

Beyond Comparison!
'41 CADILLAC 61 custom 4 dr. sedan.
'41 CADILLAC 2 tone sedanette.
'41 CHEVROLET Spec. de l. 4 dr. sed.
'41 OLDSMOBILE club sedanette.
'41 STUDE. Skyway Commander sed.
These 5 beautiful cars are fully equip. and have exceptionally low mileage.
HOLLYCOURT 0400
Nortown Oldsmobile
6501 NORTH WESTERN-AV.

STATION WAGONS.
1941 PACKARD "6."
1941 PONTIAC.
1941 WILLYS AMERICAR.
1941 FORD.
1340 W. 63D-ST.

'41 STATION WAGON PONTIAC 8 PASS., FULLY EQUIPPED, LORRAIN DRIVING LIGHT, FOG LIGHTS; RAD. & HTR. A REAL BARG. CONSOLIDATED, 1150 W. Jackson

FORD—1936
De luxe 4 door 5 pass. trunk sedan; heater, 5 ex. tires; orig. blk. fin.; sacr.
3939 WASHINGTON

Ford—1939 conv. sedan; radio, heater; almost new top; excellent tires; mech. perf.; must sell. 5340 Sheridan-rd.

Ford—'37 2 dr. sedan; good tires; good condition. Lawndale 6686 aft. 9 a. m

HUDSON—1939 ....$595 5 pass.; 5 like new tires; radio, heater. BRADY. 6323 S. ASHLAND.

Hudson—'41 sed.; rad., htr.; 5 excell. tires; low mileage. 3757 N. Ashland.

HUDSON—'41, 2-DR. SEDAN, SM. SIX; $850. PAL. 8835.

La Salle—1938 2-door sed.; $385. Midway 7200, 6216 Cottage Grove-av.

La Salle—'38 sed.; excel. cond.; good tires; rad., htr.; priv. Law. 3451.

LINCOLN ZEPHYR, 1941
4 dr. sed.; radio, htr.; w. w. tires; looks and runs like new. This car will be appreciated by the most particular buyer; priced low for immediate sale. One own. car. Brady. 6323 S. Ashland.

Lincoln Zephyr—'40 custom built 6 pass. limousine with custom interior; motor just completely overhauled; exc. cond. Apt. 312. Mans. 1442, 9-12 or after 5.

LINCOLN CONTINENTAL 1941. Sport sedan; like new; low mileage car; color maroon; overdr., radio, htr., 5 excel. w. w. tires, road lites, etc. E. C. SCHNEIDER. 4525 MADISON.

Lincoln Zephyr—'40, 4-dr. sed.; rad., htr.; private party; need cash. $750. Lafayette 1389 between 8-10:30 a. m.

Lincoln Zephyr—'39 4 dr. de luxe sed.; drafted. 415 S. Racine.

Linc. Zeph.—'41 4 dr. sed.; exc. w. w. tires; rad., htr.; barg. Stull, Rog. 8842.

NASH—NASH—NASH.
'42 Nash "600" 4 dr. sed.; r., h. ...OPA
'41 Nash "600" 2 dr. sed.; full eq.Barg.
'41 Nash "600" club cpe.; r., h..Barg.
'40 Nash conv. club cpe.; r., h..Barg.
'40 Nash "6" 4 dr. s.; o'dr., r., h.Barg.
'39 Nash Amb. 4 dr. s.; o'dr., r., h.Barg.
H. D. MAGGIO NASH CO.
1637 N. Cicero. Berk. 3122. Open Sun.

NASH—1941 "6" CYL $950
NASH—1940 "6" CYL $795
NASH—1939 "6" CYL $645
5 pass., 5 like new tires, radio, heater. BRADY. 6323 S. ASHLAND.

Nash—'41 convertible club coupe; power top, overdrive; extra low mil.; like new tires; radio, htr.; owner in service. 3347 W. Ohio-st., Mr. Leonard.

NASH—LAFAYETTE '39 4 dr. sed.; radio, htr. Sell, unpaid bal. Newberry, 1025 N. Clark. Whi. 8038. Call wkdays.

Nash—'41 sed. Radio, heater. Gd. cond. $985. CLARK-MAPLE CHEV., 1038 N. Clark.

Nash—'41 Amb. sd.; 6 cyl.; r., htr., o'd. Excel. tires. Low mil. 3757 N. Ashland.

OLDSMOBILE—1941 4 dr. sed., model 78; rad., heater. An unusually nice car. NORTH SIDE PACKARD 1809 DEVON. BRI. 3100.

Oldsmobile '41 5 passenger club coupe. Also '40 and '41 sedans. MOSS—6727 S. WESTERN-AV.

Olds — 1939 d. l. 6-cyl. 5-pass. sed.; fully eqp.; 5 gd. tires; like new; barg. BELDEN. 4748 W. CHICAGO-AV.

Olds—'38 6 sedan; radio, heater; 5 good tires. $475. 1350 N. Pulaski.

Olds—1941 6 sedan; 5 exc. tires; radio, heater; low mil. 3757 N. Ashland.

Olds—'41 4 dr. de l. sedan; clean [orig. tires]. 447 S.Kenilworth, Apt.22. Oak P.

Olds—1938 4 dr. sedan; very good rub. Rad., htr. Sac. 2255 N. Cicero-av.

Oldsmobile—'39 2 door sedan; model 70; private. 6159 S. Ashland.

—AUTOMOBILES FOR SALE—

NOTICE!!! 4849 N WESTERN GOING OUT FOR BUSINESS
OUR CARS ARE Honestly Advertised PROPERLY PRICED
1942 Cadillac 62 sed.; equip. hydr., rad., htr., defr.; perf. thruout ...Sac.
1942 Chevrolet sed.; OPA ...$995
1940 FORD de luxe sed ...Sac.
1941 Chev. 4 dr. sport sed ...$945
1940 Plymouth spec. de l. sed ...Sac.
1942 Packard Clipper; OPA ...$1,595
1939 Chevrolet sedan ...Sac.
1937 Lincoln Zephyr sedan ...$295
1936 Dodge coupe ...Sac.
1937 Nash 6 cyl. sedan ...$295
1941 Cadillac 61 sedan ...Sac.
1937 Ford sedan ...$195
1939 Buick special sedan ...Sac.
1937 Dodge sedan ...$245
1941 Plymouth conv. coupe ...Sac.
1935 Chevrolet sedan ...$95
1940 Ford conv. club coupe ...Sac.
1938 Ford sedan ...$545
1941 Cadillac conv. coupe ...Sac.
1938 Dodge 4 dr. sedan ...$495
1937 Ford club coupe ...Sac.
1940 Chevrolet 4 dr. sedan ...$695
1938 Buick spec. sedan ...Sac.
1940 BUICK spec. 4 dr. equip ...Sac.
100 more to choose from
Most Have Radios, Heaters
SATISFACTION GUARANTEED WITH A 30 DAY WRITTEN GUARANTEE ON EVERY CAR
BUY AND SAVE
$ $ $ $ $ $ $ $ $ $ $
AT 4849 N. WESTERN
OPEN EVES. TIL 10; SUN. TIL 6

GENERAL MOTORS DEALER OFFERS YOU 100 Beautiful Cars
EVERY CAR PERFECT
WHOLESALE PRICES
'42 Pontiac Torp. sed.; r., h. ...OPA
'41 Buick 4 dr.; r., h.; like new.Barg.
'41 Ford sup. de luxe sed.; r., h.Barg.
'41 Nash "600" 4 d. air con.; r.Barg.
'41 Olds sedanette, 6 cyl ...Barg.
'40 Ford sedan; r., h. ...Barg.
'41 Olds Hydr., 4 dr.; r., h.; l. m.Barg.
'41 Plymouth conv. cpe ...Barg.
'41 Plym. 4 d. sp. de luxe; r., h.Barg.
'41 Pontiac Torp. sed.; r., h. ...Barg.
'41 Pontiac sedanet.; very low m.Barg.
'40 Pontiac; r., h.; 4 dr. sed ...Barg.
'40 Chev. 4 dr. sed.; perf. cond..Barg.
'40 Lincoln-Zephyr cus. 4 dr ...$1,075
'40 Plym. de luxe sed.; r., h. ...Barg.
'40 Olds 4 dr. sed., r., h. ...Barg.
'40 Pont. Torp. club cpe.; r., h..Barg.
'40 Buick Super 4 dr.; r., h. ...Barg.
'39 Buick Special 4 dr.; r., h. ...Barg.
'39 Chev. sedan; radio, htr ...Barg.
'39 Ford bus. cpe.; perf. cond ...Barg.
'39 Olds de l. "6" sed.; like new ...Barg.
'39 Ford 2 door sedan ...Barg.
'39 Pont. "6" 4 dr. sed.; like new ..$845
'39 Plym. de l. 4 dr.; r., h.; perf.Barg.
'39 Pont. cl. cp.; r., h.; per. cond.Barg.
'38 Buick Sp. 4 dr.; best in town.$595
'38 Hudson sed.; r., h. ...$545
'38 Packard sed.; r., h. ...Barg.
'38 Pont. "6" cp.; like new tires..Barg.
'38 Chev. Mst. de l. sd.; r., h.; per.$495
'38 Dodge 4 dr. sed.; r., heater..Barg.
'38 Pont. de l. sd.; r., h.; like new.Barg.
'38 Olds 4 dr.; like new; r., h. ...Barg.
'38 Plym. de l. 4 dr.; r., h.; perf.Barg.
'37 Chev. sed..$325 | '36 Plym. 2 d..$195
'37 De Soto ...$395 | '37 Chrys. sed.Barg.
'37 Pont. sed..$295 | '35 Ford sed..$125
'36 Dodge sd. Barg. | '36 Pont. sed.Barg.
'37 Buick sd. Barg. | '35 Dodge 4 d.$145
ALL HAVE 5 GOOD TIRES.
IMMEDIATE DELIVERY
PEOPLE'S PONTIAC
3152 Ogden at Kedzie
OPEN EVES. TILL 9—ALL DAY SUN.

F-I-T-Z-P-A-T-R-I-C-K
WHOLESALE. RETAIL.
1941 CADILLAC SEDAN.
1941 CADILLAC SEDANETTE.
1940 CADILLAC "7" SEDAN.
1938 CADILLAC "7" SEDAN.
1941 De SOTO SEDAN.
1941 MERCURY SEDAN.
1941 MERCURY "5" COUPE.
1941 OLDSMOBILE "5" COUPE.
1941 OLDSMOBILE SEDAN.
1941 PACKARD SEDAN.
1941 PONTIAC SEDAN.
1940 BUICK COUPE.
1940 OLDSMOBILE SEDAN.
1940 PACKARD "5" COUPE.
1940 PONTIAC SEDAN.
1940 PONTIAC "5" COUPE.
1939 BUICK SEDAN.
1939 DODGE SEDAN.
1939 OLDSMOBILE SEDAN.
1939 PONTIAC SEDAN.
1939 PONTIAC "5" COUPE.
1938 BUICK SEDAN.
1938 FORD SEDAN.
1938 OLDSMOBILE SEDAN.
1938 PONTIAC SEDAN.
1937 CHRYSLER SEDAN.
1937 PONTIAC SEDAN.
1936 CHEVROLET SEDAN.
F-I-T-Z-P-A-T-R-I-C-K
PONTIAC DEALER. BEVERLY 8331.
8959 S. ASHLAND
OPEN EVES. TILL 9. ALSO SUN.

HEADQUARTERS FOR 1942 AUTOS
OVER 200 TO PICK FROM.
Buicks. Oldsmobiles.
Dodges. Nashes.
Willys. Mercurys.
Chryslers. Plymouths.
Hudsons—Studebakers.
OPA CERTIFICATE NEEDED.
DEALERS WELCOME
BERNARD BROS.
1033 Chicago-av. Evanston. Uni. 2127.

DEALERS, ATTENTION
COOK COUNTY DISTRIBUTORS IS NOW WHOLESALING. WILL SELL YOU ONE OR 100 CARS. CHICAGO'S LARGEST USED CAR DEALER.
1340 W. 63D-ST.

STATION WAGON BODIES. Your old truck body renewed, painted. ED SAUNDERS. BOULEVARD 8506.

1941—OLDSMOBILES—1941. SEDANS—SEDANETTES. Finest selection in town. Hydramatic and Conventional Drive. Radios, heaters, tires like new. 2247 S. MICHIGAN-AV.

OLDS—1939 ..."6" CYL. ...$665
OLDS—1938 ..."6" CYL. ...$425
OLDS—1937 ..."6" CYL. ...$365
5 pass.; 5 like new tires; radio, heater. BRADY. 6323 S. ASHLAND.

Packard sport convertible coupe—4 pass. 1940; overdrive; Vogue tires; Philco radio; under seat heater; autom. top; motor just rebuilt; new canvas top; new paint job. Price $1,600 cash. Private party. Midway 0620.

PACKARD—1940 "6" cyl. cl. cpe. $795
PACKARD—1938 6 CYL ...$495
5 pass., 5 like new tires, radio, heater. BRADY. 6323 S. ASHLAND.

PLYMOUTH—1939
De luxe 4 door 5 pass. trunk sed.; radio, htr., 5 good tires; like new; barg.
3939 WASHINGTON

Plymouth—1937 de luxe sedan ...$265 Radio and heater; A1 throughout. CONSOLIDATED, 1150 W. Jackson

PLYMOUTH—'39 CONVERTIBLE CPE. FULLY EQUIPPED, BEAUTIFUL CAR. CONSOLIDATED, 1150 W. Jackson

PLYM.—'41 SPEC. De luxe, 4 dr. sed. Low mil. Like brand new. Fully equip. Must sacrifice. 1111 N. Clark.

Plym.—'41 spec. d. l. 4 dr. sed.; 5 orig. w. w. tires; rad.; htr.; def. Barg. BELDEN. 4748 W. CHICAGO-AV.

PLYMOUTH—1939 ...$525 5 pass.; 5 like new tires; radio, heater. BRADY. 6323 S. ASHLAND.

Plym.—'41 de luxe 4 door sedan; ex. thruout. Heater. $975. 4001 Grand-av.

Plymouth—1941 coupe; perf. cond.; gd. tires; best offer. 5340 Sheridan.

Plymouth—'36 2 dr. sedan; gd. cond.; reas. 24 S. St. Louis. Van 2325.

Plym.—'41 sed.; spec. de l.; 5 excel. tires; low mi. Shell. 3757 N. Ashland.

Plymouth—'40 5 pass. coupe; excel. tires; gd. running cond. Key. 1441.

PONTIAC—1941 SEDAN, RADIO.
PONTIAC—1940 SEDAN, RADIO.
PONTIAC—1940 COUPE, 5 PASS.
PONTIAC—1939 SEDAN, RADIO.
PONTIAC—1939 COUPE, 5 PASS.
PONTIAC—1938 SEDAN, RADIO.
PONTIAC—1937 SEDAN, RADIO.
8959 S. ASHLAND. ALWAYS OPEN.

Pontiac—1941 sed.; perfect; 5 matched original tires. Also '41 sedanette coupes and sedans as low as $1,095. MOSS, 6727 S. WESTERN-AV.

PONTIAC—'41 "6" CYL. SED. $1,095
PONTIAC—1937 "6" CYL. ...$375
5 pass.; 5 like new tires; radio, heater. BRADY. 6323 S. ASHLAND.

PONTIAC—'38 5-pass. sed., 6 cyl.; perf. condition. Will sac. Op. eves. and Sun. WALTON, 2229 S. MICHIGAN

Pontiac—'41 4 dr. sedan; exc. cond.; low mile.; drafted; best offer. PROSPECT 9061.

'36 PONTIAC SEDAN, $245. A REAL BUY; CLEAN CAR. CONSOLIDATED, 1150 W. Jackson

Pontiac—'40 de luxe 5 pass. sed.; 6 cyl. Fully eqpd.; 5 very gd. tires. Barg. BELDEN. 4748 W. CHICAGO-AV.

Pontiac — 1940, 4-door sedan; radio; perfect. 3431 Irving Park-rd.

STUDEBAKER—'41 COMMANDER. 5 passenger "Skyway" sedan. Equipped with overdrive. Radio, heater, excellent tires. STUDEBAKER, 7730 STONY ISLAND.

STUDE. 1937 SEDAN, $350
4 DOOR; RADIO, HEATER; 6 CYL. BIRD-SYKES, 2235 MICHIGAN

Stude.—'41 sed. Com.; rad., htr., o'd.; 5 exc. w.w. ti.; low mil. 3757 N. Ashland.

—AUTOMOBILES FOR SALE—

PRICES ARE LOWER AT 6111 S. HALSTED-ST.
Take Advantage of Chicago's largest and finest selection of 200 LIKE NEW CARS AT BIG SAVINGS
WE FINANCE ALL OUR DEALS. IMMEDIATE DELIVERY.
'40 La Salle de luxe sed.; r., h. ...Barg.
'39 Cadillac 62 sed.; rad., htr. ...Barg.
'41 Cadillac 5 p. sed.; 62; r., h..Barg.
'42 Nash Amb. 6 sed.; r., h., o'd.$1,095
'42 Olds hydra. sed.; rad., htr. ...OPA
'42 Pontiac sedan; radio, heater..OPA
'42 Pontiac sedan; radio, heater..OPA
'42 Plymouth sedan; rad., htr. ...OPA
'41 Buick Torpedo sed.; rad., htr.Barg.
'41 Buick sedanette, 6 p.; r., h..Barg.
'41 Hudson de luxe sedan; r., h..$895
'41 Dodge fluid drive sed.; r., h..Barg.
'41 Nash Amb. 6 sed.; r., h., o'd.$895
'41 Olds sedanette; rad. htr. ...Barg.
'41 Olds hydra. sedan; ra., htr..Barg.
'41 Pontiac sedan; radio, htr. ...Barg.
'41 Plymouth de luxe sed.; r., h..$975
'41 Stude. Champion sed.; r., h..Barg.
'41 Ford de luxe sed.; rad., htr. ...$895
'40 Stude. sed. and cpe.; r., h. ...$695
'40 Dodge de luxe sed.; rad., htr..Barg.
'40 Packard club sedan; r., h. ..Barg.
'40 Buick 4 dr. sedan; rad., htr..Barg.
'40 Olds club cpe.; 5 p.; r., h. ..Barg.
'40 Chevrolet coupe; rad., htr. ...Barg.
'40 Nash sedan; radio, heater ...Barg.
'40 Ford 85 de luxe sed.; r., h. ...Barg.
'40 De Soto de luxe sed.; r., h. ...$795
'40 Plymouth de luxe sed.; r., h..$695
'39 Buick spec. sedan; rad., htr. ...$745
'38 Plym. sed.Barg. | '39 Chev. cpe..$575
'38 Pont. sed..$395 | '39 Olds sed..Barg.
'39 De S. sed..$595 | '39 Dodge sed.$545
'39 Nash sed., r., h. | '37 Olds sed..Barg.
'38 Olds sed..Barg. | '38 Plym. sed.Barg.
'37 Pont. sed., r., h. | '37 Plym. sed.$345
'37 Dodge sed.Barg. | '37 Chev. cpe.$395
'37 Ford sed..$245 | '38 Ford sed..Barg.
'39 Pont. sed..$595 | '39 Ford sed..$595
150 OTHER CARS
ALL PERFECT AND GUARANTEED.
LIBERAL TERMS AND TRADE
DOYLE'S (Est. 25 Yrs.)
Open eves. till 10. All day Sunday.
6111 S. HALSTED-ST.

STOP!!! BUY HERE AND SAVE
WHOLESALE RETAIL
IMMEDIATE DELIVERY
'42 Stude skyway comm. clb. cpe., OPA
'42 Buick spec. 4 dr. sed.; rad., h., OPA
'41 Ford coupe, good tires; htr..Barg.
'41 Plymouth sed., lk. nw.; r., h..Barg.
'40 Ford opera cp., gd. tires; r., h.Barg.
'40 Buick super 6 p. sed., r., h..Barg.
'40 Plym. club cpe., lk. nw.; r., h.Barg.
'40 Ford sed.; gd. tires, r., h. ...$765
'40 Pont. 6 p. sed., gd. tires, r., h.Barg.
'40 Chrysler 6 p. sed., r., h. ...$845
'39 Plym. 6 p. sd., gd. tires, r., h.$575
'39 Olds 6 p. sed., gd. tires, r., h.Barg.
'39 Stude. Ch. sed., gd. trs., r., h.Barg.
'38 Pont. sed..$495 | '38 Olds cpe..$465
'37 Zeph. sed.$295 | '38 Plym. sd..$395
'36 Ford sed..$225 | '38 Chev. sed. barg.
'36 Dodge sed. $245 | '37 Chrys. sed.$325
'36 Buick sed..??? | '37 Buick sed.$395
75 OTHERS TO CHOOSE FROM
3315 N. CICERO
OPEN EVES. AND ALL DAY SUN.

Crosstown Motor Co.
4655 W. WASHINGTON-BLVD.
WHOLESALE
ALL CARS ORIGINAL PAINT AND CLEAN. NO RECAPPED TIRES.
'41 Buick super 4 dr ...Barg.
'41 Chev. spec. 4 dr ...Barg.
'41 Dodge custom 4 dr. sed ...Barg.
'41 Chrys. Royal 4 dr.; like new.Barg.
'41 Ford super tudor ...Barg.
'41 Ford conv. coupe ...Barg.
'41 Olds 4 dr. and sedanette ...Barg.
'39 Pontiac 4 dr. sedan ...Barg.
'41 Plymouth coupe ...Barg.
'40 Mercury 4 dr.; like new ...Barg.
PHONE ESTEBROOK 2226.

WHOLESALE—RETAIL
BUY NOW.
1941 FORD SUP. DE L. CPE.. $1,045.
'41 Mercury 4 dr. | '41 Merc. cpe. sed.
'41 Olds, 4 dr. | '41 Olds 2 dr.
'41 Pont. sedanette. | '41 Pont. Cpe. sed.
'41 De Soto 4 dr. | '41 Plymouth 2 dr.
'40 Plymouth 2 dr. | '40 Olds 4 dr. sed.
'40 Linc. Zeph. 4 d. | '40 Ford 4 dr.
Most cars have radio and heater. Motors A-1 and like new tires.
J. A. LAVERY MOTOR
AUTHORIZED FORD DEALER.
6127 Cottage Gro. Op. eves. and Sun.

CONVERTIBLES
1940 NASH—A PEACH.
1941 FORD—LIKE NEW.
1939 PACKARD—CLEAN.
STUDEBAKER
1836 RIDGE-AV. EVANSTON.
OPEN SUNDAY.

10 convertibles—Different makes; exc. cond.; '36-'42. Stewart Auto Sales, 1204 Chicago-av., Evanston. Uni. 3717

STUDE.—'40 CHAMPION ...$745 5 pass., 5 like-new tires, ra., heater. BRADY. 6323 S. ASHLAND.

STUDEBAKER — '41 Champion; good mech. condition; good tires; $965. CLARK-MAPLE CHEV., 1038 N. Clark.

Willys—'41 sed. Rad., htr., 5 exc. tires. Low mileage. 3757 N. Ashland.

—AUTOMOBILES WANTED—

GORDON BUICK
WILL PAY HIGHEST PRICES FOR YOUR CARS. '36 TO '42.
MR. McCARTHY
6637 S. WESTERN
PROSPECT 0500
CLOSED SUNDAYS.

WANT 100 CHEVROLETS
ALL MODELS '31s TO '42s
PAY MOST CASH
2644 N. CICERO-AV.
BERKSHIRE 1260
OPEN EVES. 'TIL 9; SUN. 'TIL 6.

CASH! CASH!
CALL US. WE COME OUT.
F-I-T-Z-P-A-T-R-I-C-K
PONTIAC DEALER. BEVERLY 8331.
8959 S. ASHLAND

BRING TITLE—GET CASH
SELL YOUR CARS TO US FOR TOP DOLLAR NOW
MIDWAY CHEV. CO.
6522 COTTAGE GROVE.
2 E. GARFIELD-BLVD.

PACKARDS
Highest Cash Prices Paid
Bring Title—Receive Cash
HILL MOTORS—PACKARD
640 MADISON-ST. OAK PARK.
MR. SHEPHERD. AUS. 2100.

BOB O'DONNELL
WILL BUY YOUR CAR
1936 to 1942—ALL MAKES.
7656 STONY ISLAND
REGENT 1866

WE PAY HIGHEST CASH PRICES for old, junk, wrecked autos or trucks. We come out and pick up promptly. WARSHAWSKY CO. World's Largest Auto-Truck Wreckers. 1900-24 S. STATE. CALUMET 6800.

WE PAY HIGHEST PRICES FOR YOUR CAR
No reduction for necessary repairs.
661 E. 71ST-ST. TRI. 9177.

A Safe Place to Sell
JAMES LEVY BUICK CO.
ASK FOR MR. ZENDER.
2257 S. MICHIGAN. CALUMET 4626.

PACKARD
PAYS HIGHEST PRICES. FOR LATE MODEL PACKARDS.
1735 E. RAILROAD. EVANSTON.
GRE. 7100 OR HOL. 2120.

Want to Sell Your Car for Cash?
C. ZEPP
2950 Lawrence Jun. 8310

HIGHEST PRICE IN TOWN
FOR ANY MAKE CARS. '35 TO '42.
8019 Cottage Grove. Radcliffe 1058.

WOULD LIKE TO BUY
A LOW MILEAGE, CLEAN CAR.
PHONE MIDWAY 0294.

WANTED—PONTIACS
BUCKINGHAM 1333

WE PAY HIGHEST PRICES. Want any make or model up to '42. Call Arlington Heights 21. Harry H. Knaack Motor Sales.

PONTIACS WANTED
BITTERSWEET 7120

Wanted—Clean 5 p. cars from owners; '36-'41 mod.; have all cash. Mr. Johnson. Lon. 1300 or Hol. 0925.

BRING YOUR CARS TO MOSS AT 6727 S. WESTERN-AV. FOR HIGHEST PRICES.

Highest cash prices for any General Motors products from 1936 to 1942. 2317 S. MICHIGAN. VICTORY 4141.

WE WILL PAY YOUR PRICE. 3838 N. WESTERN. KEYSTONE 8929. WE WILL COME OUT.

Would like to buy late model cars—Prefer 1936 to 1942. CASH. Art Enger, 6115 N. Clark-st. Sheldrake 0431.

HIGHEST PRICES FOR LATE MODEL GENERAL MOTORS CARS IN GOOD CONDITION. MIDWAY 6400.

Want—'40 or '41 car in good condition. PHONE HARRISON 6728, MONDAY.

Want late model low mileage cars at your price. Hemlock 2054.

Wanted—Low mileage cars direct from owners. Top prices. Graceland 5460.

Have all cash for light used car. Call Boulevard 2772.

Wanted—Wrecked cars or cars that need repair work; '36 to '42, Calumet 1233.

Cash for clean coupes or sedans from original owners—'35-'42. Hem. 6399.

Wanted—Good used 1941 or '42 cars—Regardless of price. Crawford 6297.

For top price for your cars drive to 400 LAKE-ST., MAYWOOD.

—AUTOMOBILES WANTED—

"We Pay the Limit"
$ $ $ $
AND THAT'S NO FAIRY TALE!
BE CONVINCED CALL
BERKSHIRE 3133
OR DRIVE TO
1621 N. CICERO
WE COME OUT

STALLWORTH NEEDS '35s TO '42s
ALL MAKES—ALL MODELS. and therefore
PAYS BEST PRICES
PHONE
HYDE PARK 2500
AND WE WILL SEND A buyer to appraise your car at a time convenient for you.
STALLWORTH
Authorized Ford Dealer.
7400 STONY ISL.

MR. EDWARDS'
MARKET DEMANDS
200 CARS
ALL MAKES AND MODELS
CHICAGO'S HIGHEST PRICE
PAID FOR YOUR CAR.
WILL COME OUT
CALL
ESTEBROOK 3330
THE HIGH $ $ $ $ NUMBER

WE WILL PAY YOUR PRICE
AND WE'LL COME OUT
JUNIPER 4682
3939 N. Western-av.

WE WILL BUY YOUR CAR BY TELEPHONE
Any Make Or Model
SOUTH SHORE 7240
7711 Stony Island
We will come out with cash and pick up your car

M-U-R-P-H-Y
"THE SMILING IRISHMAN" OFFERS YOU
1. Our top price first.
2. No bickering.
3. Courteous treatment.
4. Fair dealing.
You See, We Are Direct Factory New Car Dodge Dealers and Have Our Reputation to Maintain. So stop in or give Murphy a call.
BERKSHIRE 6600.
2650 N. CICERO
ESTAB. A QUARTER OF A CENTURY

GENERAL MOTORS DEALER
BUYING 1,000 CARS
We Pay Your Price
WE NEED YOUR CAR
ALL MAKES FROM '36 TO '42
CALL
ROCKWELL 4060
OR DRIVE TO
3152 Ogden at Kedzie
OPEN EVES. TILL 9—ALL DAY SUN.

B
R
BRADY
D
Y
HEMLOCK 6400
If you can't come in—we come out.
PAYS BEST PRICES
6323 S. ASHLAND
OPEN EVES. TILL 9—ALL DAY SUN.

IF YOUR CAR HAS LESS THAN 30,000 Miles
WE WANT IT AND WILL PAY A PRICE that will not be beaten. We call within 200 miles.
AMERICAN AUTO SALES CORP.
Chicago: 2419 S. Michigan. Vic. 1003.
Ham'd, Ind.: 5519 Holman. Ham. 7620.

Call Radcliffe 3460
Any Make—'32s to '42s
BILL RICHARDSON
OR
RAY CUMMINGS
7416 S. HALSTED
Call Radcliffe 3460

SOUTH SIDERS
WE NEED CARS.
'36-'37-'38-'39-'40-'41-'42s.
10 MINUTE SERVICE.
CAN'T COME IN? THEN WE'LL COME OUT.
RONNIE MOTOR SALES.
REG. 0616 7625 STONY ISLAND

PACKARD
PAYS HIGHEST PRICES FOR LATE MODEL
PACKARDS
24th and Michigan Cal. 7400

MECHANIC WANTS CARS
—"I don't hollar to pay an extra dollar"—
FOR CARS THAT NEED REPAIRS OR WRECKS.
REGARDLESS OF YEAR OR COND.
CALL MONROE 1798.

SELL YOUR CAR IN THE "LOOP."
Glenn E. Holmes, Inc.
DEARBORN & LAKE-ST. RAN. 7171.
FORD DEALER FOR 40 YEARS.
Assures you full value. No haggling.

WE PAY TOP DOLLAR
for Clean Cars of Any Make
SUNNYSIDE AUTO CO.
4511 N. Lincoln-av. LON. 7692

E. C. SCHNEIDER
PAYS TOP PRICES
4525 W. MADISON. COL. 5502.

PLYMOUTHS OR DE SOTOS
WANTED. WEL. 2201

WANTED—WRECKED CARS, '37-'42, or slightly wrkd. Also cars that need mech. work. Mid. 3319. Mr. Evans, or Plaza 5010 Sundays and evenings.

FORDS ONLY—HIGH $ $ $ $ $
KILDARE 2066

HIGHEST PRICES — CARS '36-'42. PHONE WHI. 8038 TO SELL. NEWBERRY MOTORS, 1025 N. Clark.

A CALL TO BEVERLY HILLS WILL OBTAIN THE HIGHEST PRICE FOR LATE MODEL CARS. BEV. 3100.

Must have clean cars; any make; for defense areas. Price no object. LONGBEACH 1155.

Need 1941 Chevrolet. Pay your price in cash for a good low mileage car. Mr. Crandall, Div. 7440, Apt. 5A.

WANTED—'36, '37, '38 Fords, Chevs., Plyms., or Pontiacs. Must be clean. Will pay your price. Call Calumet 1232.

Top dollar for your cars. Any make, year, model. Dodge Dlr., 3238 Jackson.

Wanted—Late model Buicks from original owner. Have cash. Belmont 0179.

Wanted—From original owners, late mod., cln. cars. All cash. Lakev. 6092.

Looking for Buicks, Pontiacs, Chevs. Highest cash. Nevada 5937.

Mechanic wants car wrecked, cracked block, or good cond. cars. Cicero 7692.

FORDS, CHEVS, HUDS.—'35 to '42. L. Dabe. 6827 N. Clark. Rog. Pk. 5443.

Electrician wants clean, light car—Good tires; prefer 4 pass. coupe. Abe. 2828.

Have all cash for '36 to '41 small cars. Mansfield 5121.

Have immediate need for clean, used cars. Top cash price. Crawford 1647.

Essential worker will pay good price for late model car. Euclid 2824.

Want 1932 Cord car—Running cond.; also station wagon body. Ste. 2320.

1941 Plymouth or Chevrolet. Have cash. Butterfield 4389.

Interested in used cars—Any model, cond. Will pay top price. Cra. 3664.

WILL COME OUT—PAY YOUR PRICE. Any make, year, cond. Plaza 4757.

Want clean '36 to '41 cars; any make. Will pay very high prices. Lon. 9182.

—AUTOMOBILES WANTED—

STUDEBAKER
Pays Top Prices
Reallocation Plan
Sell Your Car to Us and It Will Be Sold to Chicago War Workers
Help Chicago Workers Go Over the Top
STUDEBAKER
SALES CO. OF CHICAGO
26th-st. and S. Michigan-av.
CALUMET 6480

. . . MR. HENSEN . . .
SAYS:
"Don't Give Your Car Away SEE ME LAST!"
Mr. Hensen means it when he says: "I want your car and I will pay your price." Be convinced. Call him today.
NATIONAL 0800
OR DRIVE TO
. . 2550 N. CICERO . .

- - - NOTICE - - -
I AM NO BARGAIN HUNTER—I HAVEN'T THE TIME TO BARGAIN—I AM TOO BUSY BUYING CARS. WAR WORKERS NEED CARS TOO BADLY FOR ME TO HAGGLE OVER A FEW DOLLARS. THEREFORE YOU WILL FIND IT PROFITABLE TO DEAL WITH ME. JUST CALL
VICTORY 2300
AND I WILL TRY TO DO BUSINESS OVER THE PHONE.
MR. BRADLEY

ATTENTION! CAR OWNERS.
DON'T SELL UNTIL YOU SEE US
20TH CENTURY MOTORS WANTS YOUR CAR!
A stop at Our Door will Convince You.
WE ARE PAYING CHICAGO'S HIGHEST PRICES
We Pay Off Finance Co. Give You Equity in Cash. If You Can't Drive in I Will Come Out with the Money.
CALL ME — MR. PRICE.
MULberry 5800
3315 N. CICERO
OPEN EVES. TILL 9—ALL DAY SUN.

PRICES ARE UP AT UPTOWN CHEVROLET
ON ALL MAKES
LONGBEACH 9172
4859 BROADWAY
WE COME OUT.

WE DON'T TALK HIGH PRICES WE PAY HIGH PRICES
FULL VALUE FOR LOW MILEAGE CARS.
WE SEND THE CASH
CONVINCE YOURSELF
LAWDER BROS.
6900 VINCENNES-AV.
1 Block West of State. [Estab. 1890.]
TRIANGLE 2500

C-U-R-T-I-S P-A-Y-S H-I-G-H-E-S-T P-R-I-C-E-S
7-4-0-6
S. H-A-L-S-T-E-D
O-R P-H-O-N-E
S-T-E-W-A-R-T
7-4-0-6

WORLD'S LARGEST FORD DEALER
buying cars for our 5 stores
PAYING HIGHEST PRICES
WE NEED THEM IMMEDIATELY. WHAT WE SAY IT IS—IT IS! WE'LL COME OUT!
ESTEBROOK 2226
4655 WASHINGTON

PETERSEN STILL PAYS HIGHEST PRICES
FOR YOUR CAR
ALL MAKES AND MODELS.
1935s to 1942s
BRING CAR—GET CASH.
AUTHORIZED CHEVROLET DEALER.
Petersen Chev. Vic. 6500
2401 S. MICHIGAN-AV.

WE WANT YOUR CAR FOR THE HIGHEST PRICE
CALL OR SEE THE "ORIGINAL"
MR. PRICE
AUSTIN 4955
4925 W. MADISON

RUBY CHEVROLET
America's Largest Chev. Dealer
NEEDS CARS AND TRUCKS
2 LOCATIONS:
1147 W. JACKSON MON. 8787
7158 STONY ISLAND FAIR. 9600

JESSE M. CHASE
USED CAR MARKETS
17 RETAIL STORES.
Full value paid for good used cars.
814 DIVERSEY GRA. 6230
Ask for Mr. Austin or Mr. Wark.

P. L. JOHNSTON
WANTS 100 CARS.
PAY TOP PRICES
SHELL STATION
3757 N. Ashland Gra. 5460

PAYS TOP PRICES
ASK FOR
Mr. Wix
PROSPECT 9500.
BRAUD, 6647 S. WESTERN.

Get Our Price Before Selling
LYONS & EGAN
6401 N. Western Shel. 6100

FORD CARS OR TRUCKS
1926-1942. ANY CONDITION. USED, WRECKED, OR JUNKED.
MARTIN AUTO PARTS CO.
2046 DOMINICK-ST. DIV. 2772.

WE WANT 100 CARS
IRVING PARK PONTIAC.
5010 IRVING PARK. PENS. 3436.

CADILLACS WANTED
Any style. Give full details. Address J A 248, Tribune.

SEE OTHERS FIRST THEN SEE US Highest cash prices for your car. Rdy. cash. 7717 S. Halsted. Rad. 5858.

—MOTORCYCLES AND BICYCLES—

NEW MOTORCYCLES
NO CERTIFICATE NECESSARY
125 new Indian model 741. Packed in original export crates. Complete with speedometer, 2 leather saddle bags, luggage carrier, rear view mirror and safety guards. Priced for quick disposal. $400 plus freight. Terms if des.
MUTUAL TRUCK PARTS CO.
2617 S. WABASH-AV.

NEW and used bicycles and supplies. Nelsen-Hirschberg, 5133 Irving Park.

BICYCLES—Like new; all sizes. 3447 Lawrence. Jun. 2078. Op. eves. 9; Sun. 3

Want scooter motor bike or motorcycle. Pref. foreign make. Cicero 7692.

1936 Model 74 Harley Davidson motorcycle. $275 cash. Keystone 2755.

—AUTO AND HOUSE TRAILERS—

1944 UNIVERSAL—30 used. $250 up. Nationals, etc.; we also buy. Wright-Keim. 9321 Cottage Grove. Rad. 0212.

CONTINENTAL—1944—VAGABOND. 50 used. Tms. Also will buy. Huyck & Crist. 6430 Stony Island. But. 2900

1944 hse. trailers—Used; $375 up; big stock. We buy sell, rent, finance. Donns, 7424 Stony Island. Dor. 5000.

Trailers repaired, bought, and sold 632 E. 71ST-ST. TRIANGLE 2238

New and used trailers—Terms. Also will buy. 7405 Stony Isl. Pla. 7713.

Federal tractor—18' highway trailer. Perfect Mtrs., 1230 S.Ashland. Can.9767

—AUTOS TO RENT—

UP TO DATE PASSENGER CARS. TRUCKS—Chevs., G. M.'s, 1½ t. panels, stakes; low rate by hr., day, wk. or yr. HERTZ DRIV-UR-SELF. DEL. 7272.

—MUSICAL AND DRAMATIC—

RADIO TRAINING AND BOOKING. LILLA GORDONI, CALUMET 1370.

—TRUCKS, TRAILERS AND TRACTORS—

IMMEDIATE DELIVERY
NEW 1944 PRODUCTION CHEV. 160" DUAL 1½ TON CH. AND CAB. WITH OR WITHOUT 12 FT. STAKE BODIES. ODT CERT. REQ. ALSO RECOND. GUARANTEED USED TRUCKS AT OR BELOW CEILING
[3] 1940 FORDS, H.D. mtr. H.S.; exc. 8.25 tires.
1939 DODGE, H. D. chassis, cab.; exc. 7.50 tires; with-without stake body.
1938 DODGE, H. D. ch. and cab.; 4 wh. drive; exc. 7.50 tires; with-without stake body.
[3] INT. C. 50, 3 to 4 ton ch. and cab. Exc. 8.25 tires; safety tank, etc. Pr. way below ceiling.
[5] INT. C. 40, 2 to 3 ton ch. and cab. Exc. 8.25 tires; safety tanks, etc. Priced way below ceiling.
1939 DODGE ½ ton panel; recond.; guar.; will paint your colar.
1939 INT. ½ ton panel; recond.; guar.; will paint your color.
1939 CHEV., ½ ton panel; recond.; guar.; will paint your color.
FORD ch. and cab.; with 12 ft. stake.
CHEV. ch. and cab. 12 ft. stake.
LEWIS AUTO SALES
CHEV. DEALER FOR 25 YEARS.
3400 OGDEN. Crawford 4205
Open to 6:30. Closed Sundays.

16 TRUCKS for Sale by Owner at Bargain Prices. All of these with insulated bodies.
2—1934 Diamond T 1½ ton.
1—1935 Diamond T 1½ ton.
1—1933 International 1½ ton.
1—1936 G. M. C. 1½ ton.
2—1936 Chevrolet 1½ ton.
1—1938 Ford, cab over engine, 1½ ton.
1—1939 International 1½ ton.
These are Panels and Stand-N-Drive.
3—1937 Available ¾ ton.
1—1937 International ¾ ton.
1—1940 Chevrolet ¾ ton.
1—1939 Dodge ¾ ton.
1—1932 Mack with moving van body, excellent condition, good tires.
Trucks for sale at 4224 W.Chicago-av.

HEAVY DUTY UNITS.
4 used 1942 DODGE six wheelers, 90x20 tires, almost new; no priority.
'38 Autocar, m. UT138 Coe, 1100x24 tr.
'38 Autocar, m. T214 conv., 1100x24 tr
'35 White, m.730,12 cyl. Coe,1100x24 tr.
Above have air brakes, D. R. axles.
1 1933 B. O. MACK, 1100x24 tires.
1 1932 B. X. MACK, 1100x24 tires. D. R. axles, booster brakes.
Have 1942 JAEGER and SMITH concrete transit mixers; 3½ and 4 yards; separate engine drive.
MOTOR TRUCK SALES EQ. CO.
2435 COTTAGE GROVE-AV.
Calumet 1255.

'39 EH Mack 6 wheeler; large dump; 256 Timken rear ends; bargain.
'41 Ford tractor, complete; A-1 shape
'39 D-50 Intl. tractor; heavy duty.
Two '40 Dodges, 4 wheel drives; ideal for rugged and muddy pulling.
'41 Fruehauf 24 ft. van; 10.00x20 tires; 18,000 lb. axle; Westghse. air brakes. Bartlett 26 ft. tandem and heavy duty trailer; like new; sacrifice.
15 others. 4545 Madison. Man. 7772.

RUBY HAS THE TRUCKS
'33 Ford ½ ton panels; 15 pick from.
'34 Chev. ½ ton panels.
'35 Chev. ½ t. panels; 5 to pick from
'35 International ½ ton panels.
'36 Dia. T. 1 t. panels; 10 to pick from
'36 Ford ½ ton panel.
'38 Reo ½ ton panel.
RUBY CHEVROLET
7158 STONY ISLAND, CORNER 72D.

BELOW CEILING PRICES!
Mack B. X. tractor with tank trailer
Mack A. C.—Chassis & cab, A1 tires.
Dodge 3 ton with tank meter, pump.
Available 2 ton with tank meter, pu'p.
G. M. C. 2½ ton 24 ft. flat bed.
A. C. F. Bus chassis, 17 ft. body and power winch. Practically new tires.
2 semi trailers with tanks.
2254 WABASH-AV. CALUMET 3607

'41 Ford C. O. E. 2 speed axle.
'40 Ford C. O. E. 2 speed axle.
'38 Ford, l. w. m. Chicago stake.
'38 Chev. l. w. b. Chicago stake.
'39 Chev. ¾ panel.
'39 Dodge ½ ton panel.
'36 Diamond A. 1 ton panel.
'37 International, with grain body.
40 OTHERS.
Nelsen-Hirschberg, 5133 Irving Park.

KS7 Int. with 24 ft. steel trailer.
'39 C. O. E. White, 810 straight air.
'41 Ford tractor; 18 ft. refrig. body
'41 G. M. C. tractor model 600. Comp.
'41 Chev. 1½ ton. Will take car in tr. Autocar, heavy duty with pwr. winch.
'39 Chev. dump. 2100 S. Western-av.

International—D 40 tractor; also E. F. Mack tractor; good cond.; complete with hand valve, tanks, fifth wheel, ready for highway work. Apply Midwest Transfer Co., 1310 St. Charles-rd., Maywood.

NEW TRUCKS
New '42 Dia. T. COE. sleeper, 8:25x20.
New '42 Chev. Thornt. Dr. 6 whls.[2]
New '42 Dia. T. Gar Wood Dump.
Chev. Garage, Elgin, Phone 6108.

For rent—3 to 5 ton truck, panel body, 12x7 and 6; with or without driver. Col. 2798 or Col. 5550. W. Bingham, 604 S. Cicero-av.

Closed panel truck body with 2 side doors and 1 rear opening; 15 ft. long, 7 ft. wide, 6 ft. 6 high. 2415 S. Kostner-av. Roc. 7890.

1937 Mack truck—6 wheel B. G. 310 motor; lge. steel body; excell. cond.; price $4,000. J. W. Petersen Coal Co., 800 W. Division-st., Mich. 4300.

2 W. A. 120 C. O. E. 1940 White tractor, Westinghouse air, 5th wheel; 10.00x20 tires. Ph. Victory 0393, Mr McCarthy.

Stude., C.O.E.; '39 tractor; 2½-3 tons; 101 in. whl. base; 4 in. motor; 900x20 tires; fully equipt.; mech. perf.; below ceil.; vac. brakes. 5536 Elston.

Mack C. H. Tractor, cab over engine—3 to 5 tons; air tires, 1000x20; below ceiling; priv. Mich. 4926.

Chevrolet—1940 1½ ton box panel truck; dual wheels; perfect condition. 5035 Cottage Grove-av.

2 B. F. Mack tractors—Good 10x20 tires; under ceiling; can be seen at 2727 S. Wells. Cal. 2772.

International D-400 tractor — Perfect cond. Dust Motor Service. 10109 Indianapolis. Saginaw 6077.

Gas and fuel oil tanks—From 1,000 to 2,500 gallon capacity. Priced low. 2254 Wabash-av. Cal. 3607.

International tow truck—Fully equip.; good condition. Best offer. 1255 N. Damen. Arm. 5257.

1940 Chevrolet, ¾ ton panel body, suit. bakery, etc. 4224 W. Roosevelt.

Like new—5 yd. dump body, 9½x6, 7 in., 2 arm lift Heil hoist. Vic. 1866.

Chevrolet truck—'37, stake body, 10½. 10 ply tires; $425. Bru. 3075.

½ Ton Chev. '40 pickup truck; like new tires; low mil.; $850. Sac. 1962.

3-6 wheel heavy duty dump trucks; good cond.; reas. Pensacola 7777.

Ford—'39 V-8 panel truck; ¾ ton; A-1 cond. 6232 S. California, after 5.

1940 Special build ¾ cab over engine Willys; gd. cond. Del 3317, 12-2.

'41 K7 Int. and 22 ft. trail.; tandem 32 ft.; flat bed 28 ft. 2512 Archer.

—Wanted—

CASH IN A FLASH
for TRUCKS AND TRAILERS.
PHONE MANS. 7772.
4545 W. MADISON.

WE WANT TRUCKS. ANY MAKE, MODEL, OR YEAR. USED, WRECKED, BURNED, JUNKED. MARTIN AUTO PARTS. 2046 DOMINICK DIV. 2772

WE NEED TRUCKS
and late tractors, trailers, pickups We call anywhere, or write. 100 S. WESTERN. SEELEY 7551

Highest cash prices paid for trucks—We Come Out. Call Avenue 7070. Nelsen-Hirschberg Ford, 5133 Irv. Park.

TRUCKS WTD.—HIGHEST PRICES. Dumps, Stakes, Panels, Pickups. Perfect Mtrs.,1230 S. Ashland. Can.9767

NEEDED—Pickup or stake body truck in good condition. Monroe 5868.

Return truck loads to Ill. points; good proposition. Hay. 7300.

—AUTO REPAIRING AND EQUIPMENT—

DRIVE OUR CARS
while yours is being repaired.
NOTHING DOWN, 24 MOS. TO PAY
Work guaranteed; free rowing; comp. overhaul, all makes; expert body and fender work, painting, uphol., welding brakes relined, radiators repaired
KIMBALL MOTORS.
3420 IRVING PARK-RD. Irving 3642.

H. D. MAGGIO MOTORS
COMPLETE REPAIR SERVICE.
Motor overhaul; body and fender work
Nothing Down—18 Mos. to Pay
Drive our cars for a nominal charge while yours is being repaired.
1637 N. Cicero-av. Berk. 3122

DRIVE A 1942 CAR WHILE
your car is being repaired, $2 daily.
TAKE 18 MONTHS TO PAY
WRITTEN GUAR. NOTHING DOWN
DAWES, 2309 S. MICHIGAN
All phones. Vic. 0909. Daylight towing.

'44 Lic.—Compl. repairs; 1 yr. guar.; no cash or title needed; drive our car; 25 yrs.' exp. Open eves., Sun. Lak. 1907.
3612 N. WESTERN

FREE TOWING. AUTO REPAIRING & REBUILDING NO JOB TOO SMALL OR TOO BIG. LOW COST; GUAR. WK.; TIME PAY 3922 W. Irving Park-rd. Jun. 7722.

Pre-war U. S. Royal de luxe grade 1. Serlin Tire Co. 1400 S. Michigan

—AUTOMOBILE LOANS—

Auto & Truck Loans
NO RED TAPE.
NO TIME WASTED.
CASH IN 10 MINUTES
WINTER-HIRSCH
1842 S. MICHIGAN. CAL. 4290.

WE FINANCE INDIVIDUALS
Buying cars from private parties.
WINTER-HIRSCH
1842 S. Michigan. Calumet 4290.

—HORSES, HARNESS, AND WAGONS—

New Selection—Outstanding
Palominos, Spots, and other pleasure horses; pr. right; guar. Mr. Schmidt. Golf-rd. at Harms. Skokie 2405.

BEAUTIFUL chestnut walking mare; 5 gaited chestnut pleasure horse; 2 outstanding Palomino geldings; 4 beautiful Palomino mares; 3 western saddles-bridles. River Grove 588.

2 Palomino mares, 2 dapple greys, 1 polo pony, 2 jumpers; also bridles, buggies, carts, and western saddles. M. D Schreiber. 3306 W. Touhy-av.

—PARCEL POST AND EXPRESS—

Famous du Comice pear gift holiday boxes; also beautiful baskets of assorted fresh fruits. Write American Fruit Growers, Inc., Medford 1, Oregon.

—MUSICAL INSTRUMENTS—

Pianos

GULBRANSEN FACTORY BARGAINS
BEAU. STYLED SEMISPINET TYPE PIANOS. THORO. RENEWED. SPEC. PRICED AT FACTORY FROM $155. GOOD USED UPRIGHTS FROM $75.
816 N. Kedzie—Open Nights

OPEN TONIGHT UNTIL 9 P. M. CHICAGO'S LARGEST STOCK OF USED GRAND AND UPRT. PIANOS.
Used grand pianos ....$395 up
Used upright pianos ....$85 up
NOW ON DISPLAY.
Kimball Factory, 2611 S. California.

Good used piano—$35; terms, $1.50 a wk. The smallest standard size piano keyboard, full 88 note. Fireproof Private Piano Warehouse No. 39, cor. S. Ashland and 39th-st. Open till 9 p. m.

Baldwin Grand—Like new; want reliable pty. to take over sm. mthly. pymt. See Mr. Russell, credit mgr. Wab.6900. Baldwin Piano Co., 323 S. Wabash-av.

GENUINE CONOVER GRAND. One of the musically great pianos. Rebuilt. Exceptional value. Cable's, 228 S. Wabash. Open Mon. eve.

FOR SALE—100 UPRIGHT AND PLAYER UPRIGHTS; ALSO GRANDS, STUDIO SPINET PIANOS; E-Z TMS. 5441 S. ASHLAND. OPEN EVES.

Big bargs. in Steinway, Mason & Hamlin, Chickering, other standard grands. North Shore Piano Mart, 6230 Broadway. Open Tues., Thurs., eves. till 9.

Bramback baby grand piano—Period model; beautiful carved legs; excellent cond.; $800. Phone Joliet 2-7033.

Beautiful $1,500, all white baby grand piano and bench; leaving town; will sell for $800. Pensacola 4327.

Baby Grand, like new, and small upright, in excellent condition. National Piano Co., 6203 Cottage Grove.

SACRIFICE BEAU. GRAND PIANO, LIKE NEW. 6513 N. CLARK-ST.

ADAM SCHAAF LOUIS XV. BABY GRAND; REAS. 3626 N. PULASKI.

Several small walnut period grands. Moist Piano Co., 5509 Broadway.

Beautiful small mahogany baby grand. Like new; bargain. Sheldrake 8414.

Parlor grand—Chickering; exc. cond. 122 N. 4th-st., Aurora. Phone 8376.

Factory space to rent—50x25. Light mfg. 3225 Sheffield. Gra. 3726.

Steinway upright—Moving Mon. a. m. Very reas. 6038 N. Mozart-st.

PIANO—SMALL UPRIGHT; EXCELL. COND.; $100. CALL ARD. 0086.

—Miscellaneous—

Amer. made violin, by Byron E. Beebe, $350; Copy Amati violin, $75. Faulkner, 3255 W. 19th, 7-9 p. m.

Heberlein violin—Excellent cond.; beautiful tone; $62.50. WURLITZER. 111 S. Wabash.

ELEC. HAWAIIAN GUITAR OUTFIT. Complete with amplifier; br. new; $59. WURLITZER. 111 S. Wabash.

Trumpet—Made in Paris, France; fine cond., brass lacquered; $39.

Concert Guitars ....$12.50-$18.50-$25 Hiboys. Buy now at 914 MAXWELL-st.

60 bass acc.—Sacrifice; priv. pty. 2143 Marshall-bl., 2d. Bishop 8529.

—Wanted—

PIANOS WANTED FOR CASH
HIGHEST PRICES PAID FOR GRANDS, SPINETS, UPRIGHTS.
MERRIMAC 4026
CHICAGO'S OLDEST USED PIANO DEALER.

PIANOS WANTED
FOR CASH
GRANDS, SPINETS, UPRIGHTS.
VOSS & WEEG PIANO CO.,
5665 W. MADISON-ST.
COLUMBUS 8200
"CALL US FOR A SQUARE DEAL."

CHICAGO PIANO EXCHANGE. PAYS TOP PRICES. GRANDS, SPINETS, MIDGETS. Chicago's largest used piano dealers. KEYSTONE 2221.

V-V—PIANOS WANTED—V-V
SELL YOUR PIANO—BUY BONDS.
V-V—SOUTH SHORE 7411—V-V

USED PIANO WANTED
Highest cash prices paid for used upright and player pianos; also small grand pianos. Van Buren 9000.

WILL PAY YOUR PRICE FOR USED GRAND PIANOS, SPINETS OR UPRIGHTS. MERRIMAC 2811.

CALL US LAST—We pay up to $600 for ACCORDIONS, any size, any make. Geo. Brown, Franklin 4848, any time.

WILL BUY SPINET AND BABY GRANDS. WILL PAY TOP PRICE. CALL CAN. 8875.

Want small upright or grand piano from priv. pty. Sou. 4715. Sag. 5300.

ACCORDION WANTED—FROM PRIV. PARTY. CALL SEELEY 8475.

Accordion Wanted from Private Party. Wab. 1253. Eves. & Sun. Seeley 5915.

Pianos wanted—All types and makes; top cash prices. Lincoln 1470-1480.

Wanted—Small upright piano; less than 54 inches high, for cash. Mer. 4099.

Will pay $700 cash for Steinway grand. Phone Merrimac 8313.

WANT THIS WEEK—Spinet, Grand, or small Uprights; cash. Lakeview 5498.

CALL DORCHESTER 0839-0911. Pianos wanted. All makes and models. PHONE PLAZA 7868.

Top price for pianos, any make, model.

Wanted—Grand spinet or studio pianos for cash. Austin 4927.

WILL pay cash for grand or small upright from pri. party. Diversey 2611.

Will pay cash for good grand or plain case upright. Mr. Gregory. She. 8414.

Wanted to buy—Spinet piano from private family for cash. Merrimac 4026.

Full value for players, uprights,grands, spinets; cash waiting. Boulevard 2300.

Wanted—Uprights, grands and spinets; highest prices paid. Wentworth 8724.

—MACHINERY AND EQUIPMENT—

For Sale

MOTORIZED.
LATHE 16X6 | SHAPER, 7 IN.
HORN PRESS. | TOGGLE PRESS.
ROTARY GRINDERS. | SUR. GRIND.
3 T. & C. GRIND. | 2 DISC GRIND.
PLAIN DRILLS. | B. G. DRILLS.
HAND MILLS. | PROD. MILL.
HAND SCREWS. | AUTO. SCREWS.
ASSORT. MOTORS, PULLEYS, ETC.
1711 TERRA COTTA. [2500 N.]
DIV. 0587 TILL 8 P. M.

La Pointe—Horiz. broach No. 3-B screw drive single pulley 48 in. stroke. Gd. cond. Also Knight vert. milling mach.; 20 in. table trowel; No. 10 B. & S. spindle; reas.; needs a little repair. Mr. Sundstrom, Cummins Perforator. Lon. 2580.

NEW 4,000 GALLON STORAGE TANKS
5' 4" diameter, 24' long.
KARL NUSSBAUM.
Louisville, Ky.

400 amp. Hobart portable arc welders; several 100-150 amp. welders. Many other bargains. CHICAGO ELECTRIC CO. 1318 W. Cermak. Canal 2900.

Air compressors, all sizes up to 15 h. p.; drum lathe; hydr. lift; Weaver brake tester and aligner; air and electric grease guns. Ph. Crawford 2362.

4 ft. shear, 6 ft. and 8 ft. brake, 4 ft. pan brake, 6x6 compressor, 17 in. Cannea-Otto drill press M. D., surface grinder. Call Monday only. Irv. 3846.

Seybold automatic knife grinders, cap. 62 in., $125—Davis & Thompson 12 spindle rotomatic drill, motor driven, $1,500. Atlas. Lincoln 2152.

1 new Logan hand screw machine—Complete with bar feed and collets; 1 set ¾-24 Go and No Go class 3 Perfex ring gauges; no priority req. Lin. 2264.

36 in. drill press—Motor drive, heavy duty, back gear. General Die & Mold. 4349 Armitage.

Set of Hayes controlled atmosphere furnaces; high speed and pre-heat. Lon. 7923, wkdays, or Hay. 1889.

NEW and rebuilt heat treating furnaces, melting pots. Temper Engineering Co., 3747 W. Division.Belmont 6223.

Brown & Sharpe surface grinder; 16 in. quick change lathe; metal cutting band saw. Cap. 5600. 4335 W. Armitage.

"Ideal" lawn mower sharpener for sale. Graceland 3358.

Two No. 00 Brown and Sharpe auto. L. L. McDonald. Phone Elgin 4010.

Copper jacketed kettle—42" diameter. 29" deep. Bou. 9600.

Blowers, fans, exhausters—Used, reblt. Genl. Blower. 405 N. Peoria. Mon. 0244.

AIR COMPRESSORS—½ TO 10 h. p. National, 1915 S. State-st. Cal. 2770.

DETROIT centerless grinder, M. D. Illinois Gage Co., 7810 W. Addison.

—Wanted—

Wanted to buy the following: New or used air compressors, spray guns, small band saws, fans, refrigerating units, small tool grinders, small motors and pumps. Describe fully. Sanders Service & Distributing Co., 519 Carondelet-st., New Orleans, La.

We need D. C. motors—110 and 220 volts; all sizes and makes; modern design; also A. C. motors and generators, M-G sets, fans, blowers, speed reducers. ARTHUR WAGNER CO. 1436 W. Randolph 7. Monroe 7409.

HIGHEST PRICES PAID FOR SMALL OR LARGE MACHINERY AND TOOLS. HAYMARKET 0777.

Wanted—Straighten and cut wire machine for .072 wire, to cut pieces up to 10 or 12 ft. motorized unit. Lewis, Wells, Shuster, or other. Che. 1300.

We want blowers, fans, exhausters—Used; all types; top prices. We rebuild. Genl.BlowerCo.,405 N.Peoria.Mon.0244.

WANTED—BOILER PLATE SHEAR, ¼ IN. CAP., 30-36 IN. WIDE. CLAYBORNE MFG. CO. MAN. 7311.

Wanted—8, 22 or 24 in. industrial type mancooler fans for defense plant. Call Monroe 9600.

Wtd.—Counting scales, platform scales. Beuckman, 2441 N. Pulaski. Alb. 0006.

Wtd.—100 ton hydraulic press with motor and pump. Calumet 2567.

WTD.—HOR. OR VER. TAP MACHINE; ¼ OR ¾ CAP. SEE. 1784.

USED MACHINERY WANTED. TOP RATES PAID. HAY. 4676.

Wanted—Hydraulic lift, air compressor, misc. gar. eqpt. Rockwell 8017.

—COLLECTIONS—

Collections—United Mercantile Service. Rm. 610, 140 N. Dearborn. State 4181

—ARTS AND ANTIQUES—

Furniture, dishes, grandfather clock. Lorene Davidson Woehler. Lakeside. Mich.

—EMPLOYMENT AGENCIES—MEN—

PERSONALIZED SERVICE
OFFICE OP. TILL 8 P. M. EA. EVE.
FACTORY MGR.—Precision. .to 20,000
CH. IND. ENGR.—Chgo. Co..to 12,000
SUPT.—Mfr. Instruments........10,000
WORKS MGR.—Metal Stamp.... 7,500
FACT. MGR.—Refgr., Creamery. 7,500
SUPT.—Prod. assembly.......... 6,000
INDUSTRIAL ENGR.—Metal Spl. 9,000
IND'L ENGRS 3—Mfr., Chgo.to 7,500
DEV. ENGRS. 3—Chgo. firms.to 6,000
ENGR.—Develop elec. goods...to 5,500
ELECT. ENGR.—Sales contacts. 7,500
ELECT. ENGRS.—Radar, rad.to 6,500
PRODUCTION ENGR.—Post-war 4,500
SALES ENGR.—Elec. goods...... 5,200
TIME STUDY MEN—Meth's.to 3,900
TIME STUDY MEN—Plastics.to 3,900
PERSON. DIR.—Sheet met. mfr. 6,500
PERSONNEL DIR.—Chgo. firm.. 7,500
PUB. REL. MGR.—Mfr. group.. 7,500
SALES MGRS.—Beverage, food. 7,500
EMP. MGR.—Travel, recruiting. 4,800
LIAISON MAN—Travel, mfr.... 7,200
CONTROLLER—Hay steel mfr.. 7,200
CHIEF INSPECTOR—Sm. parts. 4,800
METHODS ENGR.—Aircraft.... 6,000
TOOL ENGR.—Precision........ 7,500
GARAGE INSP.—Mfr. machry.. 5,200
COPYWRITERS 6—Adv. agcy.to 10,000
COPY AND CONTACT—Chgo.to 7,500
COPY AND SALES PR.—Chgo.. 6,500
ADV. MGRS. 6—Chgo. mfrs..to 6,000
SERV. DEPT. MGR.—Adv. agcy. 6,000
PRODUC'N MEN—Adv. agcy.... 4,800
CIRCULATION MGR.—Publisher 3,900
COPYWR'S—Begin's. catal....to 3,000
ASST EDITOR—Trade paper.... 3,600
PROCESS WRITER—Mach. shop 3,600
ESTIMATOR—Shop blue prints. 3,000
EVALUATOR—Job analyist...to 4,800
ACCOUNTANT—Mfr., acc't costs 6,000
AUDITORS. 8—Travel, mfrs..to 4,000
SALES CORRESP.—Tech'l exp.. 3,000
SHIPPING INSP.—Mechanical.. 2,600
ACCOUNT'S 10—Mfrs., costs.to 3,900
ACCOUNT'S 4—Shops, office..to 3,600
CLERKS—Personnel, costs.....to 2,700
THE HONES COMPANY
14 EAST JACKSON-BLVD., RM. 1515.

FOREMEN
2 RADIO FOREMEN............$5,200
2 ASSEMBLY FOREMEN........$3,600
2 SHEET METAL FOREMEN..$3,600
2 WELDING FOREMEN $3,600
CH. INSPECTOR, radio..........$5,200

[illegible]

—EMPLOYMENT AGENCIES—MEN—

SPECIAL DEPARTMENT FOR
ACCOUNTANTS
OFFICE MGR.-BOOKKEEPER...$5,200
Small Mfg. Co.; near loop.
4 ACCTS.-INTERN. AUDIT..$250-$350
Large corp. Age 28-40; good future.
2 ACCOUNTANTS ....$200-$250
General or insurance exp.; good education; will train.
GEN. LEDGER BKKPR.-ACCT....$240
Some mfg. or printing co. exp.
SEMI SR. ACCOUNTANT $300
Permanent staff; large AAA public accounting firm.

STUDENTS OF ACCOUNTING
Accts.—Bookkeepers—Clerks
To train for public accounting work—auditors, asst. to executives; get set in post-war permanent positions; starting salary $200 to $250 with assured raises according to ability; start any time.

CLERK TYPIST. $200.
Mechanically inclined; work on job estimates.
TIMESTUDY MAN. $225.
Young; mfg. exp.; help set-up new dept.; permanent; post-war future.
TRAFFIC MAN. $200.
Under 35 yrs. Know R. R. or traffic trainee.

CHEMISTS
CHEMICAL EQUIPMENT ENGR..Open
Food and cereal chemist, Ph. D.$6,000
Food technologist, Ph. D.......$5,000
Expd. petroleum chemist $4,000
Plant chemist, B. S.............$3,600
Expd. paint and resin chemist..$3,600
Physicist, B. S. $3,400
Control chemist, B. S...........$3,000
Chemist, B. S., supervisory......$3,000
Chemist, B. S., beginner........$2,400
Analytical chemist $2,000

MOLENE
105 W. ADAMS. AND. 4424.

O'SHEA
"America's Largest"
INSTRUCTOR $4,800
Mach. shop background.
MACH. DESIGNER [PERM.]...$6,000
PURCHASING AGENT..$6,000-$7,200

[illegible]

—EMPLOYMENT AGENCIES—MEN—

4 SUPERINTENDENTS
[1] Heavy job shop, hydraulic presses, etc., $7,200; [2] light med. metal prod., $6,000; [3] woodworking, $5,000; [4] assembly metal prods., welding, sheet mtl., blacksmithing, etc., $5,000.
2 SALES MANAGERS......To $20,000
3 LIAISON ENGINEERS...To $12,000
2 CHIEF INDUS. ENGINEERS.$9,000
4 DEVELOP. ENGRS.........$6-$9,000
10 TIME STUDY ENGRS...To $5,200
CHEM. ENGR.-Paints $6,000
LAB. SUPVR.-Air cond.........$6,500
MARKET ANALYST..............$5,000
10 CHEMISTS.................To $4,800
TOOL ROOM FOREMAN........$5,400
QUALITY ENGR..................$8,000
ASST. TO PLANT MGR.........$6,000
TOOL DESIGNER................$7,200
MACHINE DESIGNER...........$6,000
DIE DESIGNER..................$5,000
PIPING DRAFTSMAN............$3,600
ARCH. DRAFTSMAN..............$3,600

SALESMEN—SALESMEN
Foods to mfrs., expenses+$2,400; Engr., $3,600; Paint, Com.+Exp.+$2,400; Fine Chemicals, $3,000; Plastic, $3,300.

4 CONTR. NEGOTIATORS
Acct. of Lawyer or Executive; post-war future; national mfr.$4,600
CHF. INTERNAL AUDITOR....$5,000
Acct. Supervisor; Peace Futr...$4,160
Asst. Dept. Mgr.; no exper......$3,000
Ofc. Clerks, war and peace fut..$2,400

50 MEN, NO EXP., 80c-90c
Electrician ..$1.25 | Carpenter ...$1.20
Painters ....$1.75 | Machinists ..$1.75
Assemblers ....90c | Sexton..$150+Apt.
Maintenance..$1.20 | Cooks ....$50-$70

W-A-B-A-S-H
15TH FLOOR. 202 S. STATE.

REDFIELD PERSONNEL
Plant prod. supt. metal stamping and fabrication exp..................Open
Mech. engr., design laundry mach'y.
Market research—Sales analyst.$4,200
Sales. bldg. material exp.........$500+
SUITE 1511. 5 S. WABASH.

—EMPLOYMENT SERVICE—MEN—

[illegible]

—EMPLOYMENT SERVICE—MEN—

NO FEES
AT ANY TIME
PHONE WABASH 3301
GEN'L ACCOUNTANT.......$275
ACCT.—INS. EXP. $225
CR. & COLL. CLERK........$175
ACCTG. DEPT. CLERK......$150
PRODUCTION CLERKS.$175-$225
OFFICE BOYS...............$130
TABULATING OPER.........$175
COST ACCOUNTANT........$225

500 FACTORY JOBS
No Experience ....80c-$1.25
PRECISION INSPECTOR $1.25
LEARN LATHE $1.25
JANITOR, 7 RM. APT............$200
SHIPPING AND REC. CLERK..$1 hr.
5 SHIPPING RM., SHORT HRS..87½c
FOREMAN, NITES $250
TRUCK DRIVERS $49.50

Costello & O'Donnell
202 S. STATE-ST. SUITE 424

JOBS—NO CHARGE. Al Howe, 6237 S. Ashland, 5640 W. 63d.

—HELP WANTED—MEN—
—Men—Stores and Offices—

BARBER—Steady; $35, 60% over $50. Braveman's 1609 E. 55th. Fai. 4009.

ACCOUNTANTS
BOOKKEEPERS and CLERKS.
Vital war work. Good salary.
See Mr. W. S. Barranco.
ILLINOIS TRUCK TERMINAL,
1401 W. Fulton-st., cor. Lake-Ogden.

Accounting office—Knowl. of bookkeeping pref. Must write good hand and be good at figures. Pleasant working cond. with oppty. for advancement. State exp., age, educ., and salary expected. Address G E 312, Tribune.

Accountant—Qualified senior or semi-senior, for work as special analyst in system dept. Alexander Grant Co. Call for appointment G. C. Hyatt. State 6200.

[illegible]

—Men—Stores and Offices—

MEN—4-7 or recently released from the service and seeking an opportunity with a real future learning retail store management. See Mr. Rosenthal, 1 N. Pulaski, room 501.
Also need permanent Stock men, Fountain help, Maintenance men, and Window trimmer.

MEN.
Full or part time; collect monthly payments from regular customers. Earnings above average. Experience unnecessary. No selling or canvassing. Room 1424. 202 S. State.

Men over 45; light, interesting, full time employment in our loop or neighborhood theaters. Must be neat appear. and in good health. Apply Balaban & Katz Theater Co., 177 N. State,R. 300.

MEN AND BOYS
needed for stockroom work.
TIME, INC., 330 E. 22D-ST.

Man wanted to take charge of shipping and receiving—Good salary. State Fish Distributors, 3517 S. State. Cal. 4296.

Men's wear salesman—In neigh. store; exc. opp. Jacobson, 2056 Grand-av.

MILLINERY MANAGER
for large millinery dept. in dept. store selling hats from $5 to $35; outstanding store. Apply at once.
Address G H 563, Tribune.

OFFICE AND COUNTER MAN.
Run check room, cigar counter, answer phone, etc.; North side yacht club; hrs. 10 a. m. to 8 p. m.; fine for elderly man; salary and meals.
Address M 327, Tribune.

OFFICE CLERKS
for large oil co.; give age, exper., salary desired, nationality, phone.
Address G E 389, Tribune.

Office and outside salesman for PROFESSIONAL EQUIPMENT.
Chiropody Supply Headquarters, Inc., Apply Empl. Office, 213 W. Schiller.

ORDER CLERK—Answer phone, handle and prepare orders for billing; 5 day week; exp. pref. but not essential. STANDARD BRANDS, INC., 222 South [illegible]

[illegible]

—Men—Stores and Offices—

WESTERN ELECTRIC
IN PEACE TIME
MAKER OF
BELL TELEPHONES
now the nation's largest
producer of electronics
AND
communication equipment
for war
offers opportunities for men in the following occupations:
EXPEDITERS.
GENERAL CLERKS.
RADIO INSTRUCTORS.
ENGINEERS, DRAFTSMEN.
TIME STUDY MEN, JOB ANALYSTS.
TABULATING MACHINE ANALYSTS.
ORDER CLERKS, TOOL DESIGNERS.
COST ACCOUNTING CLERKS.
BUSINESS METHODS MEN.
QUALITY INSPECTORS.
PERSONNEL MEN.
While our firm is large and busy enough to afford a wide variety of openings, we still strive to maintain our long standing reputation as "A GOOD PLACE TO WORK."
23d-place and Cicero-av.
39 S. State-st., Room 1102

RAILROAD OFFICE HELP.
MILWAUKEE R. R.
Passenger rate and division clerks.
Freight tariff rate clerks.
Interline freight division clerks.
Miscellaneous clerk.
Experienced timekeepers.
Office boys and messengers.
Free Milwaukee R. R. Suburban Trans.
ROOM 67, 2423 SOUTHPORT.

FULL OR PART TIME WORK
Sorters, receiving and stock helpers, diverters, truckers, order fillers; part time to 11 p. m.
Open to 8 p. m.; Sat. till noon.
Sears-Roebuck & Co.
Homan and Arthington-st.

OPPORTUNITY

[illegible]

—Boys—

TRUCK AND SHIPPING RM. HELPERS—PERM.; ADVANCEMENT; GOOD PAY; HOSPITALIZATION AND INSURANCE FREE. 237 E. GRAND-AV.

—Men—Professions and Trades—

ACCOUNTANTS AND AUDITORS
Familiar with mfg. costs for contract termination div. of lge. mfr.; exc. sal.
Address J A 574, Tribune.

Ambulance helper—Room and commission; minimum salary, $30.00.
Address G M 418, Tribune.

ANALYZERS TESTERS
MACHINISTS PACKERS
STOCK CLERKS TRUCKERS
Majestic Radio and Television Corp., 2600 W. 50th-st.

ARCHITECTURAL DRAFTSMAN.
W. W. Kimball Co., 2631 W. 26th-st.

ARC WELDERS
Torch Cutters Torch Burners
Welders' Helpers
General Weld Shop Help
Experienced or for training.
DANLY MACH. SPECIALTIES, INC., 2100 S. 52d-av., Cicero.
Take Douglas Park L to door.

ARC WELDERS
Laborers—Sprayers—Material Men.
Experienced or learners.
54 hr. wk.; free ins.; incentive bonus.
E. M. WEYMER CO., 2820 W. Grand.

ARC WELDERS
58 HOUR WEEK.
FRISCH CORPORATION,
1400 WABANSIA-AV.

ARC WELDERS
Weld shop helpers.
Clearing Mach. Corp., 6499 W. 65th.

Arc welders and boilermakers—Exp. in boiler repair and pressure work; day shift. Call Boul. 5122, 140 W. Root.

ARTIST AND STENCIL CUTTER.
Silk screening, exper.; layout, lettering essential. Assist as mgr. and factory supervisor. Victory Novelty Mfg. Co., 610 S. Federal-st.

Artist—Exper. in display work. United Display Service, 718 S Clark.

ASPHALT TILE LAYER

[illegible]

—Men—Professions and Trades—

MILLS
have many openings in their three large War Production centers: these jobs have post war security.
TOP WAGES
PLENTY OF OVERTIME
DAYS AND NIGHTS
Plant Layout Draftsmen.
Aircraft Salvage Engineers.
Mechanical Drawing Checkers.
Aircraft Group Leaders.
Aircraft Riveters.
Aircraft Drillers.
Aircraft Assemblers.
Aircraft Arc Welders.
Aircraft Arc Welders Trainees.
Aircraft, Gas Welders.
Aircraft Pinch.
Aircraft Spot Welders.
Aircraft Inspectors.
Aircraft Power Brake Operators.
Turrent Lathe Operators.
Drill Press Operators.
Surface Grinders.
B & S Automatic Screw Machine.
Shipping Room Packers.
Stockroom Helpers.
APPLY: EMPLOYMENT OFFICE
Mills Industries, Inc.
4100 Fullerton-av.

Bakery help—Nights; stock room and other depts. in modern wholesale bakery; no exp. nec. Good pay; essential food industry. Farm Crest Bakeries. 4550 W. Jackson.

Bakers and bakers' helpers—8 men needed on fried cakes, biscuits, and rolls; 40 hr. wk. and overtime; highest union scale paid. Deppe Baking Co., 1015 Willow-st.

BAKERS—Bread and cake, $1.02½ per hour, time and a half over 40 hours; apply Boysen Baking Co., 1001 W. Chicago-av.

Baker—Expd., all around men for restaurant; no Sun. or holidays. Excell. working conditions. 175 W. Madison-st.

BAKER—1st hand or bread and rolls. Good wages. 4014 W. Armitage. Belmont 4373.

[illegible]

—Men—Professions and Trades—

Join Zenith Radio Now,
In a War Run By
RADAR AND RADIO
Secure Valuable Experience
. . . in the manufacture of vital radar and radio equipment. Worthwhile wages.
SPECIAL OPPORTUNITIES
Excellent Post-War Future
WELDING DEPT.—Spot welders, bench hands, etc.
ASSEMBLY LINE—Bench work, assemblers, finishing, etc.
PACKING DIVISION—Wrapping, packing, crating, etc.
PRECISION INSPECTORS—Expd. in surface plate and die stampings.
STOCKROOM—Expediters and stock men, experienced in material control, order filling, dispatching, etc.
JANITORS AND WINDOW WASHERS.
ZENITH RADIO CORP.
6001 W. Dickens-av.
Radionic Products Exclusively
World's Leading Manufacturer

DESIGNERS.
DRAFTSMEN.
MECHANICAL ENGINEERS.
ELECTRICAL ENGINEERS.
LABORATORY ASSISTANTS.
Lettering man and perspective artist.
Excellent post-war opportunity.
STEWART-WARNER CORP.
2750 N. WOLCOTT.

DISPLAY MANAGER
State-st. ladies' apparel; good salary. State references.
Address G A 52, Tribune.

DRAFTSMEN. LAYOUT MEN.
SPECIFICATION DRAFTSMEN.
PRECISION INSPECTORS.
ELEC. TEST AND ANALYZER.
TOOL AND DIE MAKERS.
Mechanical, elec., and radio war work.

[illegible]

[Continued on following page.]

Men—Professions and Trades
[Continued from preceding page.]

ALUMINUM COMPANY OF AMERICA
PRESENTS AN OPPORTUNITY
to 300 skilled or unskilled men. We will teach you and pay you production wages as you learn. No experience needed.
APPLY NOW
for a job which is vital to the war program and one that will train you in a new and progressive industry of today and tomorrow. Canteen service thruout plant; good transportation; ideal working conditions; good pay, overtime; opportunities, rapid advancement.
ALUMINUM COMPANY OF AMERICA
Plant Employment Office,
47TH-ST. AT 1ST-AV.
McCOOK, ILL.
OPEN DAILY, 8:30 A. M. TO 4 P. M. WED. EVE., 7 TO 9 P. M.

FOOD CHEMIST
Part-time, to develop products for bakery. Will not interfere present position. Address G N 321, Tribune.

FOREMAN—Exc. salary; post-war future; light assem. on war material group of 25-50; radio or electrical experience an asset but not required. MR. POLAK. ATL. 6161.

FOREMAN
Assist factory supt. in plant operations; exp'd in handling personnel. Call Mr. Charles, Wab. 3479.

FOUNDRY HELP
Molderers, laborers, chippers and drillers; good steady jobs.
W. W. KIMBALL CO.
2631 W. 26TH-ST.

FREIGHT HANDLERS
CHECKERS.
Union scale; overtime after 8 hrs. per day; full or part time. Silver Fleet Motor Express, 34th and Justine.

FREIGHT HANDLERS
No experience necessary; good salary. Merchant Shippers Assn.
1858 S. Western-av. Ches. 2626.

FREIGHT HANDLERS
PENN R. R.
ROOM 208. 323 W. POLK-ST.

FREIGHT HANDLERS.
ESSENTIAL INDUSTRY.
Time and half after 8 and 40 hours. NATIONAL CARLOADING CORP., Door 5 House 3, 55 W. Roosevelt-rd.

FREIGHT HANDLERS
Steady work; essential industry; good hour and pay.
1030 W. Washington-blvd. Canal 7225.

Freight Handlers for Dock Work—Either full or part time. Werner Transportation Co., 2101 S. Throop.

FURNITURE MOVERS.
Top pay. Steady work. Jackson Storage & Van Co., 112 Burlington-av., La Grange. 645 Lake-st., Oak Pk., 3611 Cermak-rd., 5951 Madison-st.

Furniture finisher for outside calls—Good hours and pay; steady position.
L. FISH FURNITURE CO.
4042 Madison.

FURNITURE RUBBERS
Steady work, highest wages, lots of overtime. Apply until 7 p. m.
3245 W. 30TH-ST.

Furniture finisher—Experienced; steady job; good pay. American Furniture Radio, 1523 Milwaukee.

FURNITURE FINISHER and patcher on high grade furniture. Perm. pos. John A. Colby & Sons, 509 E. Illinois.

Garage Attendants
HIKERS.
FLOORMEN.
GAS MEN.
Dearborn-Lake Garage,
30 W. Lake-st. Mr. Crane.

GARAGE FOREMAN.
Also car drivers; 6 day week.
5630 Stony Island-av. Plaza 5315.

Garage attendants—[2] day and nite; $40 wk. and comm. Cooper, 818 Forest-av., Oak Park, Ill. Vil. 6375.

Garage Attendants—In loop; part time or steady; 65c hr. up. 333 S. Franklin.

Garage man—Expd.; col.; good salary. 3727 W. Lawrence-av. Key 2599.

GAUGE INSPECTOR.
On precision gauges and tools, with some drafting exp.; 100% war work; splendid opp. Colonial Premier Co., 466 W. Superior. Sup. 0351.

—New shop; best of conditions. Gear men, Gear hobber, Bevel gear men Address J A 347, Tribune.

GENERAL FACTORY WORK
WAR WORK WHICH PAYS $45.75 FOR 54 HOURS.
Crystal Mfg. Co., 1725 Diversey.

GENERAL SHOP WORKERS
DRILL PRESS OPERATORS.
ROCKWELL ENGINEERING CO.
10126 S. WESTERN.

GENTS SPOTTER—SILK WASHER—Expd.; steady, pleasant working conds. Cardinal Cleaners, 5029 Cottage Grove.

GLASS WORKERS
Cutters, cleaners, packers, truckers; no exp. needed; 40 hour week; overtime at 1½; good pay; steady work. 659 Washington-blvd. See Mr. Vial.

GLASS MAN—INSIDE
Day or night work.
Room 1409, 542 S. Dearborn-st.

GORDON PRESS FEEDER.
Some experience; steady work. Fireman; experienced L. P. boilers. Swing shift; good pay; steady work.
EVERSHARP, INC.
1800 W. Roscoe, 202 S. State, R. 1224.

GRINDERS—TOOLROOM
LATHE HANDS.
MILLING HANDS.
GENERAL MACHINISTS.
FLOOR INSPECTORS.
Good working conditions.
AHLBERG BEARING CO.
3019 W. 47TH-ST.

GRINDER, B. & S.
MILLING MACHINE OPERATOR.
STOCKROOM HELPERS.
BENCH ASSEMBLERS.
Experienced.
50 hour—full time or 4-8 p. m.
REYNOLDS. 2650 W. Congress.

Grinder operators—Circular form tool; day and night shift; good wages; ideal working cond.; vacation with pay. Call at 4549 Addison-st.

Grinders—Also screw machine operators; new Brown & Sharpe machines. H. H. Hyndman Co. Inc., 255 E. 95th.

GUMMER.
Able to mix glues per formulas. Supervise gumming machine, sheeter, and slitter. Reply experience and salary. Address G E 187, Tribune.

HAIR STYLIST.
STEVENS HOTEL. WAB. 6479.

HAND TRUCKERS.
HEAT TREAT HELPERS.
JAPANNER HELPERS.
STOCK ROOM WORKERS.
WILLIAM D. GIBSON CO.
Division Associated Spring Corp.
1800 N. Clybourn. Mohawk 6622.

HAND COMPOSITORS
Union, for ad and catalog work; also man for filing and returning cuts. Wm. H. Pool Co., 626 S. Clark.

Hand Screw Machine Operators. Korsen Mfg. Co. 2007 Elston-av.

HANDY MAN.
For hardware store. 1502 E. 57th-st.

HEAT TREATERS.
STOCK HANDLERS.
PACKERS.
LABORERS.
MACHINE OPERATORS.
Day or night shift; good wages; free insurance; pleasant working cond.
TEMPLETON KENLY AND CO.
1020 S. Central-av.

Ice route helpers and drivers—$50 wk.; no exper. needed. Lang Ice Co., 5210 Wentworth.

Ice cream maker—Expd.; gd. sal.; stdy. position. Address G E 307, Tribune.

Industrial Engineer — Metal products. Man who can handle layout of mach., equip. and conveyor systems. Expd. in methods analysis, cost reduction. Address G H 333, Tribune.

Industrial Engineer—Must be capable of setting standards from time and motion study; post-war possibilities; Calumet dist. steel plant; state qual and sal. expec. Address GN 333, Tribune

Industrial Engineer—Or one with background of office procedures and office form. Address G P 186, Tribune.

INSPECTORS
MILLING MACH. OPERS.
Radar and bombsight parts; some mach. shop exp. nec.; 55 hr. wk.; day shift. Vandercook & Sons, 900 N. Kilpatrick.

Inspector-quality control man—Position open for man who can qualify as dept. head; knowl. of radio-radar inspection, test methods, and writing exp. pref. Sal. open. Address G N 347, Tribune.

INSPECTOR (FLOOR)
Standard Cap and Seal Corp.
1200 W. Fullerton. Diversey 4000.

INSPECTORS — MACHINE INSPECTIONS ON AUTOMATIC SCREW MACHINES. 4447 W. ARMITAGE-AV.

Inspectors, band saw operators, general laborers—Day shift only. Electrical Windings, 910 W. Lake. See. 6400.

INSTRUCTOR IN ENGINEERING.
Elec., mechan., aëronautical, and civil engin.; home study educ. instit.; part time work. Give full particulars.
ADDRESS G H 335, TRIBUNE.

Jig and fixture men; also men with lathe experience on small production parts. 4216 Lincoln-avenue.

KELLY PRESSMAN
Steady situation. Time and one-half and double for overtime. Near Loop. Address G E 283, Tribune.

LABORERS—For coal hikers; can earn over $10 daily. 1545 South Cicero-av.

LABORERS.
For paint factory; good working conditions; plenty of overtime; 80c per hr. to start; time and ½ over 40 hrs.
2333 N. HOYNE-AV.

LABORERS. MAINTENANCE.
Essential industry; steady NOW AND POST-WAR; excellent pay; estb. bonus and pension plan. National Aluminate Corp., 6216 W. 66th-pl. Por. 7240.

Laborers—5; no exp. or birth certificate required; light work, lots of overtime; 65c per hr. Nue Products Mfg. Co., 233 W. Grand.

LATHE OPERATORS.
Exper.; good salary; 50 hr. week.
BERCO MFG., 429 W. Superior.

Men—Professions and Trades
Non-Essential Workers
WORK FOR DU PONT
and Help Win the War
E. I. du PONT de NEMOURS and COMPANY needs men for essential war work on their War Construction Project in the Pacific Northwest. ANY ABLE BODIED MAN can be of IMMEDIATE SERVICE.
We Need
LABORERS
ELECTRICIANS
MILLWRIGHTS
CONSTRUCTION WORKERS
RIGGERS. LINEMAN.
PAINTERS. CARPENTERS.
IRON WORKERS.
UNITED STATES
WAR MANPOWER COMMISSION
EMPLOYMENT SERVICE
308 N. MICHIGAN-AV.

Laboratory asst.—To take charge of nail lacquer dept. of large cosmetic co.; gd. oppor. for alert, aggres. man who has some exper. in mfg. chem.; gd sal. Address G P 233, Tribune.

LATHE OPERATORS.
MILLING MACHINE OPERATORS.
TURRET LATHE OPERATORS.
Top notch; small precision mach. parts; pleasant working conditions; 55-59 hr. week; 100% war work.
1823 Carroll-av. Seeley 1710.

LATHE OPERATORS.
Good paying jobs in west side war plant. Excellent working conditions; convenient to L and street car. Apply HANNIFIN, 621 S. KOLMAR.

LATHE HAND
[TOOLROOM EXPERIENCE.]
METALLURGIST
PHONE RANDOLPH 3260.

Laundry Help—Days
NO EXPER. NECESS.; NO AGE LIMIT.
Feeders, Folders, Shakers, Stackers, Checkers, General Help. Beautiful, modern laundry; good salary; time and one-half for overtime.
LAKE CITY LAUNDRY.
520 W. 36th-st.

LAUNDRY MAINTENANCE
Steady job, pleasant working cond.; good salary.
Morgan Linen Service, 2330 Prairie-av.

LATHE HANDS.
For night wk.; must be a A-1 man; gd. pay. Edw. Katzinger, 1949 N. Cicero.

LAUNDRY HELPER
WAREHOUSE CLERK.
GUARD.
No experience necessary.
Apply 231 S. La Salle, Rm. 729.

LAUNDRY HELP—No experience necessary; union wages to start; good working conditions. South Shore Laundry. 7391 S. Chicago-av.

LAUNDRY HELP.
Wash man, $52 per week to start. Packers and sorters, 80c hour.
Elston Laundry. 4248 N. Elston.

Laundry packers, sorters, loaders—Apply ready to work; good salary. 3105 W. Harrison.

LAUNDRY WRINGER MEN — PULLER; PACKERS. Steady work. Apply Y. M. C. A. Laundry, 12 E. 9th-st.

LAYOUT MAN
for light steel fabrication; exp. on stainless steel tanks, kettles, conveyors, etc.; 54 hr. week; highest pay. 215 S. Peoria.

LIGHT FACTORY WORK—Overtime; no experience necess. 418 N. May-st.

Linotype machinist-operator, $70 week to good man. Address G. H. 516, Tribune.

LUMBER.
HANDLERS AND PILERS.
9½ hours and 52½ hours; 70c hour, time and ½ after 8 hours and 40 hours. APPLY 7:30 A. M.
Lord & Bushnell Co., 2424 S. Laflin.

Lumber handlers—Good wages; plenty o. t. Huss Lumber, 2301 N. Racine-av.

MACHINE TRAINEES.
PRECISION ASSEMBLERS.
OPTICAL GRINDER.
Also
Receiving Clerk, Packers, Order Fillers. Permanent positions; willing to train. Ravenswood district.
CENTRAL SCIENTIFIC
1700 IRVING PARK.

MACHINE REPAIRMEN
ENGINE LATHE.
Turret lathe oprs. Material handlers. Machine trainees. Helpers.
52 hr. week; day shift.
Good wages. Good post-war opporty. Interstate Machinery Co.
1431 W. Pershing-rd. [39th-st.].

MACHINE OPERATOR
Hand screw machines; job permanent after war. Edward O'Malley Valve Co., 231 E. 95th-street.

MACHINE MODEL MAKER
for industrial instrument samples; not precision work; 523 Plymouth-ct., 2d.

MACHINISTS—ALL TYPES
Experienced or for Training.
Bullard Operators.
Horizontal Boring Mill Operators,
Milling Machine Operators,
Planer Hands, Lathe Hands.
DANLY MACHINE SPECIALTIES, Inc.
2100 S. 52d-av., Cicero,
Take Douglas Park L to Door.

MACHINIST—EXPERIENCED.
APPRENTICE MACHINE OPERS.
CAR UNLOADERS.
SWEEPERS.
Apply day or night. Superior 1451.
COLUMBIA ENVELOPE CO.
345 W. HUBBARD.

Machinists—Machine Operators
Press Operators
Maintenance Men
Apply Chicago Die Mold Mfg. Co.
4100 WRIGHTWOOD.

MACHINIST.
To assist supt.; also lathe hands; old est. firm, with war and civilian work. Excel. pay and future. Apply Sunday, 11-12 noon; daily, 8 a. m.-6 p. m. Klein Filter & Mfg. Co., 1225 School.

MACHINISTS.
ASSEMBLERS.
LATHE HANDS.
Good working conditions; permanent position for the right men; 54 hour week. 215 S. Peoria-street.

Machinists Mach. Operators
Press Operators
Maintenance Men
Apply Chicago Die Mold Mfg. Co.
4001 Wrightwood. Open Sun. 11-1.

MACHINISTS.
Lathe hand; steady work; time and half over forty hours.
THOMAS HOIST COMPANY.
20 S. HOYNE-AV.

MACHINIST
Light bench work in ess. ind.; excel. post-war opp.; rapid adv.; top wages Automotive Util., 117 N. Desplaines.

Machinist—With lathe experience, for engine repair shop; defense work; post-war opp.; top pay for A1 man. Diesel Electric, 14 N. Clinton. Fra. 4792.

Machinists — Rebuilding woodworking machinery; also surface grinder operator. Woodworkers Tool Works, 222 S. Jefferson.

Machinist—Gd. post-war oppr. H. Arvey Corp., 3462 N. Kimball. Ind. 1400.

MAINTENANCE MAN
MILLWRIGHTS
Day or night shifts.
Address J A 181, Tribune.

Maintenance—Light factory work; mechanically inclined; understand pumps and motors; 27-40 yrs.; draft exempt for cosmetic lab.; 90c hr.; time and ½ ovrt.; 48 hrs. Address G N 389, Tribune.

MAINTENANCE MECHANICS.
South side; day jobs; nite jobs; to operate and improve automatic machinery, gluing waxed papers; good pay; permanent. Apply 1752 E. 75th-st.

MAINTENANCE MAN
Must have engineer's license and all around exp. Gd. sal. State full details in letter. Address J A 267, Tribune.

Maintenance man with some experience in plumbing or steam fitting pref.; essential industry, mfg. vital drugs for military and civilian use. G. D. Searle & Co. Ind. 2111.

Maintenance helper—Able to do electrical work and pipe fitting; north side bakery chain; steady all year work, now, and post-war.
Address G H 535, Tribune.

MAINTENANCE MEN.
General plant maintenance. Permanent position. AMERICAN PHENOLIC CORP., 1830 S. 54th-av., Cicero.

MAINTENANCE MAN.
In candy factory; excellent future; permanent position; start $65 per week. ADDRESS H Y 174, TRIBUNE.

Maintenance mechanic—For rebuilding candy and bakery machinery; good salary; steady; post-war. Apply Union Standard Equipm't Co., 167 N. May-st.

Maintenance man—Some machine shop experience preferred; good opportunity. Flex-Abrasive Co., 108 W. Lake.

Maintenance Man—Knowledge of electrical wiring; mechanically inclined; small shop; steady. 1901 Indiana-av.

Maintenance man—For small plant. 1737 N. Campbell, 2d floor.

MASSEURS
For private club. Apply Mr. Feinberg, 10 N. Dearborn.

MECHANIC AND HELPERS
FOR MAINTEN. OF MACHINERY.
STEADY JOBS. GOOD START. PAY. LEAF GUM CO., 431 N. WOLCOTT.

MECHANIC.
Expd. on motor trucks; gd. pay; stdy. job; essential industry. Ph. Ked. 4604.

Mechanic—For contractors equipment, tractors, trucks, etc. Pul. 6006.

MECHANICAL MODEL MAKERS.
Instrument makers and assemblers. Bench mechanics and cabinet makers. Toolmaker for Bakelite molds. Essential and permanent.
CAMERON SURGICAL
666 W. DIVISION-ST.

MECHANICAL ENGINEER.
For product development; well qualified man with shop exp.; permanent; definite post-war future.
ALSO—Machine designer-tool engr. Barnes & Reinecke.
230 E. Ohio-st. Del. 1488.

Mechanical engineer—To design high grade automatic machine for post-war production; college graduate; not over 35; salary open.
Address G M 572, Tribune.

Mechanical help—Handy men, painters, elect., machinist helper. Apply 8-4:30 daily. Wm. Davies Co., 4101 S. Union.

Men—Professions and Trades
On-the-Job Training
MACHINE REPAIRMEN.
TOOL AND CUTTER GRINDERS.
EXTERNAL GRINDERS.
HEAT TREAT HELPERS.
HAND TRUCKERS.
TOOL AND GAUGE DESIGNER.
DRAFTSMEN.
INSPECTORS.
AUTO MECHANIC.
STOCK MOVERS.
BENCH HAND.
SALVAGE CHASER.
ELECTRICIAN'S HELPER.
GAUGE INSPECTOR.
JANITORS.
60 HOUR WEEK
70 HOURS PAY
PRODUCTION BONUS
10% NIGHT BONUS
FOOTE BROS. GEAR & MACHINE CORP.
5219 S. WESTERN-BL.

METALLURGICAL JOBS
Magnesium foundry; chemist, inorganic; experience in metal anlysis; physical tester; also metallographer; fine post-war opportunities.
Hills McCanna Co., 3025 N. Western.

MILLING MACH. OPERS.
POLISHERS AND BUFFERS
GENERAL FACTORY.
Haber Screw Machine Prod. Co.
900 W. NORTH. 2D FLOOR.

MILL WORK
Estimator; permanent; must be of good character and disposition; salary $200. A. T. Stewart Lbr. Co. Pul. 0034.

Mill hands—Experienced on spiral metal cutting tools; permanent job; old established firm. Van Buren 8228. Mr. Robinson.

MOLDERS
COREMAKERS. DIE MAKERS.
FURNACE TENDERS. CHIPPERS
GRINDERS. FILERS.
GENERAL FACTORY HELP.
GET A POST-WAR JOB NOW.
HOWARD FOUNDRY CO.
4900 BLOOMINGDALE-AV.
NEAR CICERO AND GRAND-AV.

MOLDERS AND HELPERS — FOR BENCH AND SQUEEGEE WORK. APPLY UNITED BOILER HEATING & FOUNDRY CO. 4909 HOHMAN, HAMMOND, IND.

MOLD MAKERS.
Lathe hands, milling mach. opers. for injection molds; mech. minded men with some exp. to train under a top man in this field. Stanley Bergner, 1644 N. Honore-st.

Monotype operator — Combination keyboard and caster; small union shop; permanent. Address J A 250, Tribune.

MULTIPLE SCREW MACH. OPERS.
BROWN & SHARPE SETUP.
TOOLMAKERS, PLATERS' HELPERS.
GENERAL MACHINE SHOP HELP.
LATHE TRAINEES.
LION MFG. CORP.
2640 BELMONT-AV.

MUSICAL INSTRUMENT Repairmen—Expd. FOR BRASS INSTRUMENTS. FOR REED INSTRUMENTS. Good pay; good hours. LYON & HEALY. 243 S. WABASH.

OFFSET PRESS HELPERS
for Harris presses; day or night. Shipping room help; hustlers; platemakers; layout men, black, white and color, with knowledge of layout for composing mach. 40 hrs.; 1¼ overtime. Essential plant.
PHOTOPRESS, INC.
731 Plymouth-court. Wab. 8182.

OILER
for maintenance of many small mechanical modern machines. Permanent position. AMERICAN PHENOLIC CORPORATION, 1830 S. 54th-av., Cicero.

OPERATORS NEEDED
Bench Lathe. Turret Lathe.
Milling Machines. Hobbing Machines.
Hand Screw Machines. Profiler.
Automatic Screw Mach. Helper [Boy].
Shipping Rm. Helper. Colored Porter.
Present and post-war jobs.
MOTIOGRAPH, 4431 W. LAKE

OPTICAL MECHANIC.
To do bench work. Attractive position. Top salary for capable man.
Apply Optical Dept.
CARSON PIRIE SCOTT & CO.

Optometrist—Best wages; 1st cl. ofc.; orthoptics. Address G M 594, Tribune.

ORDER FILLERS.
In candy factory; light, pleasant work; good salary; plenty overtime.
CONFECTION CABINET CO.
430 W. ERIE ST.

Oven Man—Exp'd on gas fire baking oven; state experience; steady employment with good wages.
Address G H 264, Tribune.

PACKER AND STOCKROOM BOY
by mfr. of health equipment; rest periods; steady employment with post-war future; 65c per hr. to start with autom. raises; time and ½ overtime. Sun Kraft, Inc., 215 W. Superior.

PACKERS—ORDER FILLERS
Steady work; pleas. working cond. 44¼ hr. wk. Refs. req. Western Hosiery Co., 371 W. Adams. Mr. Beck.

PACKERS
Permanent positions in essential industry. Glasco Products Co., 111 N. Canal-st., State 1440.

PACKER AND CRATER
Steady; good pay; 49 hr. wk.; essential mfg.; old est. firm, 217 N. Des Plaines, 2d fl. Canal 4576.

PACKER—Excellent opportunity for right man; good pay. Faber, 223 W. Erie-st.

Packers—Essential industry; piece wk. Can make good wages. Acid Products Co., 4010 S. Wells.

PACKING HOUSE WORKERS
for freezers, loading docks, smoked meats, pork cutting, and shearing department. No experience necessary; plenty of overtime at time ½. Apply 8 a.m.-4:30 p.m. daily.
WILLIAM DAVIES CO. 4101 S. Union.

Painter's helper
to assist painter and make himself generally useful as handy man; large industrial bldg.; inside work; steady. Internatl. Tailoring, 847 W. Jackson.

PAINTERS.
Spray Painters—Steel Painters.
Brush Painters—Helpers.
Plenty work—open shop.
531 N. KEDZIE. SAC. 1055.

PAINTER, $156
Permanent; year 'round position in North side apt. hotel.
1246 Pratt-blvd. Bri. 4800.

PAINTERS—WALL WASHERS
STEADY WORK; GOOD PAY
1547 E. 67TH-PLACE. DOR. 7510.

PAINTERS AND PAPERHANGERS—Union shop and steady year around work. Aberdeen 7300.

Painters and decorators—No objection to 55 or older. Amb. 2393 eves.

Paint store helper—Also be able to drive. Top wages. Permanent. Post-war. 2256 Elston-av.

Painters and paperhangers; inside and out; steady work. 1018 N. Clark.

PAINTER—For rooming house; exper. only; all year work. 4153 Kenmore.

Painters-paperhangers—$1.50 per hr. Berkshire 2504.

PAINTERS—Union shop. Apply ready for work. 831 N. Pulaski-road.

PAINTERS, $10 A DAY.
Call Seeley 2447. Mr. Amore.

PAINTERS—1ST CLASS—UNION.
CALL VAN BUREN 9450.

Painters—Reliable men. Call Prospect 8510, or apply 5238 S. Ashland.

PAINTERS—UNION, steady work. 1912 North Crawford. Bel. 3932.

Painter—Steady work; good pay. Monterey Htl., 4300 N. Clar'don. Bit. 2300.

PAPER BOX SCORER—EXPERIENC'D OR WLLING TO LEARN. APPLY GLOBE PAPER BOX CO., 217 W. HURON-ST.

Paper cutter—Experienced; med. sized prtg. plant; good sal.; steady day wk. Print-o-Lith Press, 153 W. Kinzie. Delaware 5220.

Pattern Maker—Exp. junior dresses. Good salary. 3d floor, 229 S. Market-st.

PHOTO COPY.
Capable man; manage branch photostat plant; must be acquainted photostat and photographic wk.; state age, exp., refs. Address J A 587, Tribune.

PIANO TUNERS
AND ACTION MEN.
Lge. factory wants men who are expd. in piano work. Highest wages, overtime poss. Address G H 543, Tribune.

PLANNING ENGINEERS.
Standard machine shop operations; post-war program; state experience, education and personal details and salary reqd. Address G H 397, Tribune.

PLANT ENGINEER
for metal mfg. concern. Exper. in tooling up jobs and upkeep of plant equip Phone personnel, Lafayette 5755.

Plastic molders; no exp. nec.; prefer man handy with tools; day or night; $49 wk.; increase 2 wks. Hay. 2558.

Plater and plater's helper—Expd. on silver; defense work; gd. pay; steady. Swartz & Co., 10 S. Wabash.

PLATER—Job shop exp.; post-war employ. Bran-Nu Plating Co. Yar. 4437.

Psychologist—Knowledge and training in aptitude testing and counseling; exp.; prefer commercial and indust. background; excel. sal. Ph. Cen. 3817.

POLISHERS AND BUFFERS
TURRET LATHE OPERATORS
ASSEMBLERS
5100 N. RAVENSWOOD-AV.

Polisher—Expd. on silver; job shop; steady; good pay.
Swartz & Co. 10 S. Wabash.

PRESSER for cleaning store; part time hours suitable to presser. Westwood Cleaners, 2412 W. 71st. Pros. 8604

Presser—Seam; very good pay; steady work. 105 W. Monroe.

Presser—Expd.; piece work; good pay. Melin Cleaners. Lon 3730.

Presser—White or Colored. Good wages. 2712 Elston.

Presser—Col.; Hoffman mach.; stdy. gd. pay. 241 W. Van Buren. Rm. 603.

PRESSER—Full or part time. Famous Cleaners, 79th & Exchange. Squ. 2421.

Presser—Steady; good pay; good working cond. 2049 N. Clark.

Presser—Part time; 20c a suit. 2322 N. Cicero-avenue.

PRESSER—EXP.; GD. PAY, STEADY 5026 W. MADISON. COL. 7779.

Pressers—$1 per hr.; night shift, 5-11. Becker Cleaners, 6242 Prairie-av.

Presser—Good job for right man. Apply 191 N. La Salle. Dea. 7218.

Men—Professions and Trades
KELLOGG SWITCHBOARD & SUPPLY CO.
Assemblers
Relay Adjusters
Drill Press Operators
Cabinet Makers
Machinisst
Tool Grinders
Inspectors
Laborers
Platers
Die Setters
Janitors
Stockkeepers Oilers
Packers Boxmakers
6650 S. CICERO-AV.

PRECISION ASSEMBLERS
MACHINE OPERATORS
TOOL CRIB ATTENDANTS
SHOP CLERKS.
MINNEAPOLIS-HONEYWELL
4737 W. DIVISION.

PRESSERS—Exp'd. to work in city's largest dry cleaning plant; good pay and conditions.
MICHIGAN CLEANERS.
1339 W. 63d. Normal 5400.

PRESSER
For wool or silk pressing; steady or part time. Excelsior Laundry & Dry Cleaning Co., 2842 Wentworth.

PRESSERS.
For W. side dry cleaning plant; steady work; good pay. N. Preib & Co., 4222 W. Madison.

PRESSERS
For cleaning plant; steady work; good pay. 2954 W. Madison-st.

PRESSER—HAND.
BUSHELMAN.
Men's Quality Clothing; steady wk.; gd. pay. Hills Clothes, 33 S. Dearborn.

Presser in cleaning plant—Apply after 10 a. m. Fisher-Anton Graf, 217 W. Division.

PRESSER—For quality work; high paying position. Velvetone Cleaners. 5001 S. Loomis-st.

Pressmen—Printers
MILLER 2-COLOR PRESSMEN; CYLINDER FEEDERS, HAND AND AUTOMATIC UNIT PRESSMEN; COMPOSITORS; JOB STONE LOCKUP MAN; MAILERS; WRAPPERS; PORTERS; WASHUP MEN.
WEBB-LINN PRINTING CO.
511-31 S. Sangamon-st.

PRESSMEN—PRINTERS
Wanted first class, careful workman; OFFSET PRESSMAN and assistant, for L S N; horizontal pressman; vertical pressman; two assistants in composing room, to file plates, type forms, and operate proof presses. Call Del. 4000.
JOHN DICKINSON SCHNEIDER.
833 N. Orleans, Block Chicago-av. L.

PRESSMAN-HORIZONTAL.
Experienced pressman or assistant, on Miehle presses; steady work; good wages; essential industry.
Acme Paper Box Co., 5950 S. State-st.

Pressman—For 64 page 2 color magazine press; full time with added overtime. Apply Progressive Farmer Rural-ist Co., Daily News Bldg., Chicago.

PRESSMAN—Harris 81 automatic letter press, $1.45-$1.55 hr. plus pay. vac. Plenty overtime if desired.
GREENWOOD CO., 710 Federal-st.

PRESSMAN-KELLY.
Opportunity for good steady man; day work with overtime at time and ½. Apply 5th floor, 200 E. Illinois-st.

Pressman — For Gordon and Miller; steady job. Fantus, 440 N. Wells.

Pressman—Asst., vertical; good oppor.; days. Excello Press, 400 N. Homan.

PRINTING
FOLDER OPERS. SHOP CLERKS.
SHIPPING. PORTERS. TRUCKERS.
ROTARY PCKRS. OFFSET HLPRS.
OILUP MAN. HELPERS.
GENERAL BINDERY WORKERS.
Choice of shifts. Rapid advancement.
Regensteiner Corp., 310 S. Racine.

PRINTERS—Lino opers. for night work; lino bankmen; proof readers, 5-1:30; layout and mark-up man; reproduction proofers; good wages with paid vacations. See Mr. Fiedler, 85 W. Harrison.

Printer—Typographer; union man, with exp. on hand set ad work. Write for interview. Herman Typographers, 540 N. Michigan.

Printer-compositor—One who can handle monotype trade composition; exc. opp. for right man. Service Corporation Co., 161 W. Harrison-st.

PRINTER
Compositor, lockup, and register. Art-craft Press. Atlantic 2400, 700 E. 40th.

Printer—Gordon lockup man; $1 hour, time and ½ over 40 hrs. 1315 W. Congress-st., 7th floor.

Printer-Compositor—Job work; steady; days. Excello Press, 400 N. Homan.

PRODUCTION MAN
Office and printing production. Exp. perf. Good opport. Art Craft Press, 700 E. 40th St., Atl. 2400.

PRODUCTION CHEMIST.
Prefer man under 55 yrs.; exp. handling some help, mechanically inclined State age, exp., salary wanted, how soon avail. Address G H 186, Tribune

PRODUCTION CLERK
and expediter to follow jobs in shop; 4-F, ex-service, or other draft exempt man. Phone Employment Manager, Lafayette 5754.

PROOF PRESS
Willing to train man to operate Vandercook proof press. Ad shop; steady; good pay. Address H Y 170, Tribune.

PUNCH PRESS OPERATORS.
Highest wages; good hours.
Post-war work.
CRAWFORD CO., 3220 W. 31ST-ST.

Punch press operators — For light stamping, steady positions; ideal working conditions. Apply Eagle Stamp Works, 1123 W. Washington-blvd.

Punch press operators—Good pay; 50 hr. wk.; must have experience. 2850 Lake.

Punch Press Hands—Day work.
WINZELER MFG. CO.
1712 Arcade-pl., nr. Paulina-Madison.

RADIO
Electronic spells a future for you. Start now as a packer, shipper, stock clerk, inspector, warehouse man.
MOTOROLA
Galvin Mfg. Corp., 4545 W. Augusta-bl.

RADIO REPAIRMAN
AND INSPECTORS
PACKERS, TRUCKERS,
MISCELLANEOUS.
ADMIRAL CORP.
3815 ARMITAGE-AV.

RADIO ENGINEER.
For recording studio; good pay; exc. working cond.; advancement; consider out of town applicants. United Broadcasting Co., 201 N. Wells.

RADIO TELEPHONE OPERATOR.
F. C. C. 3d class or better; license required; exp. desirable but not necessary; exc. post-war future.
ZENITH RADIO. 5801 Dickens-av.

RADIO SERVICE MEN.
Fast growing org. needs 3 good repair men; no limit to oppor.; pay and hours are the best.
Public Service Stores, 714 W. 63d-st.

RECEIVING CLERKS.
No experience necessary.
Good starting pay and hours.
LYON & HEALY.
1423 W. Lake-st.

Refrigerating engineer—Experienced, capable of taking complete charge of a cold storage. Good post-war position. State age, experience, and salary.
Address G H 361, Tribune.

REFRIGERATOR SERVICE MAN.
4912 W. MADISON.

Roofing and siding applicators—Carmen Roofing & Siding Co., 1144 W. Chicago.

ROOFERS—Shingles and steep roll; good wages; steady work. Dependon Roofing Co., 3525 N. Cicero.

Roofers—Flat and steep; steady, $1.75 hr. Gustafson Roof. Co., 4432 Elston.

ROTARY FILE GRINDERS
54 hr. wk.; high pay; also apprentices needed. Apply 8:30-5. Grobet File Co., 100 S. Jefferson. Can. 5868.

ROUTE MAN
Established cleaning route; good sal. and comm. Kenwood Cleaners, 740 W. 47th-st.

SCALE-MEN
SHOP AND OUTSIDE WORK; STEADY
Columbia Scale Co., 2439 N. Pulaski.

SCREW MACH. MEN
B. & S. setup men.
B. & S. operators.
Jig and fixture machinists.
Top wages; exc. opportunity. Crown Screw & Mfg. Co., 1534 W. Van Buren.

SCREW MACHINE MEN
EXP. AUTOMATIC MACH.
TOOL GRINDER. DRILL PRESS.
SET-UP MEN.
Highest wages; perm. now & post-war. Stiffel-Bradley, 615 N. Aberdeen-st.

SCREW MACHINE
NIGHT SUPERINTENDENT
Small shop; new B & S machines; $140 for 60 hr. wk. Lin. 2264.

Screw machine operators [hand]—Bench lathe operators; good pay; war work. 816 W. Erie, 4th floor.

Set-up man—With supervising experience; salary open; post-war future for right man. Apply in person. F. C. A. Inc. 3124 Montrose.

Shears operator—To operate new plate squaring shears; expd. Hamler Boiler & Tank Co., 6025 W. 66th-pl.

Setup men for engine and turret lathes; also small engine lathe operators for night shift. 10% bonus. Continental Mfg. Co., 2250 W. North.

SHEET METAL HELPERS
War and essential civilian work; inside; steady; old estab. firm; 48 hr. week. BISHOP, 217 N. Desplaines-st.

SHEET METAL WORKER
Exp. on stainless steel, tanks, kettles, mixers, conveyors, etc.; 54 hr. wk.; highest pay; perm. 215 S. Peoria-st.

SHEET METAL
Press Brake Man.
Experienced; $73 per week.
Just Mfg. Co., 4618 W. 21st-st.

SHEET METAL HELPER — Essential work, 48 hour week. Paasche Airbrush Co., 1909 Diversey Parkway.

Men—Professions and Trades
SHIPPING ROOM
RECEIVING ROOM
WAR MATERIAL STOCKMEN
INTER-DEPT. TRUCKERS
PUNCH PRESS OPERS.
LABORERS
COUNTERS
STOCKKEEPERS
FLOOR STOCK MEN
RAW MATERIAL TRUCKERS
SHOP DISPATCHERS
MESSENGERS
DRAFTSMEN
AUTOMATIC ELECTRIC COMPANY
1019 W. VAN BUREN

SHIPPING ROOM HELPERS.
No exp. nec. Good pay; steady work now and post-war; part time if desired. J. W. Johnson Co., 1237 N. Honore, near Wood and Division. Hum. 0532.

Shipping clerk—Experienced; to pack soft goods; knowledge of freight and mail shipments. Excellent salary, overtime; permanent position. Apply 4th fl., 624 W. Adams-st.

Shipping clerk — Experienced; good starting salary with excellent post-war future; essential industry; time and ½ over 40 hours. Rite-Way Products Co., 1247 Belmont-avenue.

SHIPPING CLERK
Perm. Capable man. Day work.
Top wages.
ATLAS SPRING, 228 N. CLINTON.

SHIPPING clerk—Steady; 44 hour wk. Codo Mfg. Corp., 529 S. Franklin.

Shingle roofers and siders—Day or piece work. Weyrich Roofing Co., 4920 N. Western.

Spotter—Exp. man; complete knowl. cleaning bus., chance to grow with growing bus.; $75 wk.; liberal percentage. Address G H 548, Tribune.

ASS'T SHIPPING CLERK—Stock rm. man, factory worker; gd. pay; plenty overtime; fine working cond. Motor Master Products Corp., 1800 Winnemac.

SHIPPING CLERK — Over 30; fully exp.; war plant; automotive parts; gd. post-war future. Salary $50-$60. Address J A 561, Tribune.

SHIPPING AND RECEIVING CLERK.
Experienced; for candy factory; steady employment; good salary.
Address G H 409, Tribune.

Shoemaker—Good pay; also expert shoe shine boy. 2014 E. 71st-st.

SHOE REPAIR MAN — White or colored. Atlantic 6966.

SHOP WORKERS
No experience necessary.
CONTINENTAL CAN CO.,
7600 S. RACINE-AV.

Sign painter—Union wages or to carry on small sign business with view to buying it later if satisfactory. N. W. side. Address G M 570, Tribune.

Sign cleaner—Neon signs; experience essential. Good pay. Call See. 8871.

SILK SCREEN OPERATOR
Take charge new dept. well rated firm; N. Side. State exp., starting salary.
Address G H 545, Tribune.

Silk spotter—Expd. Madison Cleaners. 3513 W. Madison. Van Buren 6240.

Simonizer, greasing, and tire repair man—Expd.; $45 wk. 6434 S. Kedzie.

SOLE CUTTER AND STOCK FITTER—Expd. Good pay, steady or part time. Essential work. 1320 Blue Island-av.

SOLDERERS
100% WAR WORK.
Chicago Mfg. Co., 411 N. Trumbull.

Spotters and Dry Cleaners — Experienced. New, light, airy cleaning plant. Apply Brite Cleaners, 1309 S. 5th-av., Maywood. [Garfield Park L to door.]

SPOTTER—For dry cleaning plant; on woolens. Liberty Cleaners, 5123 Lake Park-av.

SPRAYER—Gd. salary; steady post-war future; plenty overtime. Get time and a half.
FOUR STORR MFG. CO.
1331 S. MICHIGAN-AV.

SPRAYERS—WOOD FINISHING.
WAR WORK
GOOD PAY.
420 ORLEANS-ST. 4TH FLOOR.

SPRAYERS
ON METAL PRODUCTS.
2131 S. CHRISTIANA. ROC. 7910.

Sprayers and sanders—With or without experience; good post-war future. The Merit Co., 2125 W. Rice.

STEEL MILL LABOR.
Time and ½ over 8 hrs. per day or over 40 hrs. per wk.; good rate of pay. Wisconsin Steel Works, 2701 E. 106th.

Stock Chasers Stock Movers
Receiving Helpers Mail Boys
Shipping Helpers Handy Men
RUSSELL ELECTRIC CO.
340 W. HURON

Stock man—For large whlse. tailor to trade and clothing concern; men's wear; state ref., all details in 1st letter. Exceptional perm. opp. for expd. man. Address G M 420, Tribune.

Supt. and foreman—Mod. tool shop; pref. job shop exp.; incl. estimating, planning, tech. and pract.; capable supervising skilled and unskilled help; ref. req.; post-war future; sal. open. Address G P 88, Tribune.

SUPERVISORY POSITION.
Assist superintendent in food industry, supervise large number of female employes. Permanent position; future. Address G H 187, Tribune.

TAILOR.
Experienced on women's fine apparel; 5 day week.
WEATHERED MISSES SHOP.
950 N. MICHIGAN-AV.

TAILOR—LADIES'
Expd. custom made; steady; gd. salary. A. SOKOFF. 114 E. OAK-ST.

TAILORS — EXP. CAPABLE, WHO CAN HANDLE ALL OPER. ON FINE COATS, STEADY WORK. ARMANDO TAILORS, 35 W. JACKSON, RM. 33.

TAILOR, PRESSER
$50 wk. plus bonus; stdy. Loop. Cleaning Shop, 331 S. La Salle. Web. 3718.

TAILOR—Bushelman; 2 loop stores; 50% comm. or good sal. 175 W. Jackson-blvd., North Lobby.

TAILOR AND PRESSER—Or presser; steady work; good salary.
5629 W. 63d-st. Portsmouth 7213.

Tailor—Colored; very good salary; steady; vacation. Phone Yards 2271.

TECHNICIANS
Asst. in development laboratory on electrical appliances. Post-war opportunity. Address G M 221, Tribune.

TESTER-INSPECTOR-CHECKER
To test gas engines, to inspect and check spare parts for shipment. May train bright beginner. Small mfg. Co., near N. W. Side. Subway. Mich. 5600.

THREAD ROLLER
Expd. in precision rolling; excel. oppty. Ideal cond.; top pay; steady work. Address G H 267, Tribune.

Time study engineer—Exp. in time and motion study. For permanent position; 6 day week. For interview call Interocean 9500, local 250. Acme Steel Co., 134TH AND PERRY.

TIRE REPAIR MAN AND GREASER —EXPERIENCED OR INEXPERIENC. 2521 W. VAN BUREN. MON. 2404.

TOOL AND DIE MAKER
GRINDERS. ARC WELDERS.
SPOT WELDERS. ASSEMBLERS.
Sandblasters. Factory Helpers.
PUNCH PRESS OPERATORS.
100% war work; 58 hour week.
SCHNEIDER METAL MFG. CO.
1805 S. 55TH-AV., CICERO.

TOOLMAKERS. DRILL PRESS.
MILLING MACH. SCREW MACH.
POLISHERS. SOLDERERS.
PLATERS. HELPERS.
ASSEMBLERS. INSPECTORS.

GUARDS.
Day or night shift; excellent working conditions; long established firm; near loop; excellent transportation.
PHONE SEELEY 0734.

TOOL DESIGNERS
MILLING MACH. OPERS.
CUTTER—SURFACE GRINDERS.
INTERNAL GRINDERS
FORM TOOL GRINDERS
100% war work. Good post-war future. Pleasant working cond. Apply in person. MASTERFORM TOOL CO., 2532 Irving Park-road.

TOOL MAKERS. OILERS.
DIE SINKERS. LATHE OPERS.
INSPECTORS. HEATERS.
SHOT BLAST OPERATORS.
SHEAR OPERATORS AND HELPERS.
6 DAY WEEK. 100% WAR WORK.
Pettibone-Mulliken Corp.
4710 W. DIVISION.

TOOL AND DIE MAKERS
JIG BORE OPERATORS.
Highest wages, excellent working cond.
PEERLESS TOOL & ENGRAVING.
1133 N. KILBOURN.

TOOL AND DIE MAKERS.
Top pay; 54 hour week.
Good post-war opportunities.
O. D. JENNINGS & CO.,
4309 W. Lake-st.

TOOL CHECKER.
tool jig and fixture checking in war plant in Elgin. Excel. opp. for post-war employ. Give full details.
Address J A 570, Tribune.

TOOL DESIGNERS
Experienced, capable men only.
Top wages; 60 hours.
Siewek Engineering, 510 N. Dearborn.

TOOL AND DIE MAKER
For tool room in war factory; permanent; no floaters; 6 day week. Cummins Perforator, 4740 Ravenswood.

TOOL AND DIE MAKERS
Exp. in plastic mold making; day or nite shift; plenty overtime. Cruver Mfg., 2456 Jackson. See. 1300.

TOOLMAKERS.
Present and post-war jobs for exper. toolmakers wanting permanent connections; day work only.
SHURE BROTHERS. 225 W. Huron.

TOOL AND DIE MAKERS.
JOB SHOP EXPERIENCE.
BELL & THORN, INC.
3434 S. Wabash-av. Vic. 7171.

TOOL AND DIE MAKERS
Must have experience. Top wages paid. Robert Bobins & Co. 2846 W. North-av.

TOOL AND PRODUCT DESIGNER.
A1 man; must take charge 2-3 detailers; good working cond.; perm. Littelfrese, Inc., 4757 Ravenswood-av.

Tool—Gage Makers.
PRECISION PRODUCTS CO.
5656 N. Hermitage. Lon. 8807.

Men—Professions and Trades
HERE'S
A WAR JOB
WITH A
FUTURE
Process Engineers
Plant Layout Engineers
Draftsmen
Commercial Artists
Time Study Engineers
Tool Engineers
Electro-Motive Division
General Motors Corp.
LA GRANGE, ILL.

TOOL MAKERS.
GAGE MAKERS.
MILLING MACHINE OPERATORS.
DRILL PRESS OPERATORS.
Day or nite work.
Illinois Gage Co., 7810 W. Addison.

TRAINEES
Grinders. Lathe Hands.
Punch press helpers.
Shipping and Receiving Helpers.
Laborers.
No experience necessary; steady work; post-war future.
AETNA BALL BEARING MFG. CO.,
4600 W. SCHUBERT.

Transport drivers—Experienced; union wages; city and suburban deliveries. Martin Oil Co. 1621 S. Western-av.

TREE EXPERTS—Good climbers; exp. or willing to learn; steady work; highest salary. GREENLEAF 1877.

TRUCK
ASSEMBLY HELP
FOREMAN MACHINISTS.
APPRENTICES, WELDERS.
LABORERS, HELPERS.
For 100% war work. Top wages with overtime. Ideal working cond. Day wk. Federal Le Moon, 849 N. Kedzie.

TRUCK DRIVER
City delivery; union scale.
OLSON TRANSPORTATION CO.,
2222 S. Western-av.

TRUCK DRIVER (WHITE)
City deliveries; union wages; perm. United Standard Prods., 2520 S. Wabash.

TRUCK DRIVERS
Light delivery; steady; essential industry. 2913 South Michigan.

Truck drivers—Exp.; city; parcel and load men; top wages; steady; vacation; good working cond. Apply J. F. Martin Cartage Co., 712 S. Racine.

TRUCK AND SEMI DRIVERS—EXPD.
For local pickup and delivery.
THE WILLETT CO.
700 S. DESPLAINES.

Truck mechanic — Essential industry; good working cond.; plenty overtime. Day or night shift. Freer Transfer Co., 235 W. 83d-street.

TRUCK DRIVER—½ TON TRUCK.
Part time, between 8-6 p. m.; $1 per hr. 2333 W. Chicago-av. Hum. 2333.

Truck Drivers—Good workers; good pay. Leonardi, 2119 Fulton.

TRUCK DRIVERS—EXPERIENCED.
Krema Trucking Co., 618 W. Elm-st.

TRUCK MECHANICS
GOOD SALARY—$1.15 PER HOUR.
ALSO GREASERS AND WASHERS.
Freeport Fast Freight Co., 1401 West Fulton-st., corner Lake and Ogden-av. See Jim Cefalu. Do not phone.

TRUCK MECHANIC.
Retail coal co. wants gen. mechanic to maintain 5 Mack trucks, and coal yard equip.; perm. pos.; excel. working cond.; gd. pay; nr. lp. Mon. 0633.

TURRET LATHE OPERATORS.
DRILL PRESS OPERATORS.
FOUNDRY HELPERS.
MOLDERS. GRINDERS.
CORE MAKERS.
KAINER & CO. 763 LEXINGTON.

UPHOLSTERERS.
Good working conditions.
$72 a week.
ROCKFORD LOUNGE & CHAIR CO.
6847 S. Halsted. Vincennes 0211.

Bolt mfr. requires part time cold header and cold trimmer operators to work 4 to 6 hrs. starting betw. 4:30 and 6 p. m. State experience. Address J A 177, Tribune.

WALL WASHERS, PAINTERS.
40 hour wk. 80c hr. Bryn Mawr Apartment Hotel, 5550 Kenmore. Lon. 9160.

Warehouse and shipping assistant—Essential industry. Plenty of overtime. Cook Chocolate Co., 1000 N. Ogden-av.

WATCHMAKER
Permanent. Full or part time.
LOGAN DEPT. STORE.
Milwaukee-Diversey. See E. L. Schoen.

Watchmaker—Must be A-1; rebuilding work. 622 S. Michigan.

WELDERS.
Electric arc on steel pressure vessels; defense work. Hamler Boiler & Tank Co., 6025 W. 66th.

Welder—A1; sheet metal helpers. R. W. Clemmons & Son, 844 W. Erie. See. 3000.

WINDOW WASHER — Experienced; steady job in one building; South Side; $225 a month to start. Call Hyde Park 6746 or Fairfax 3436.

WOODWORKERS
STOCK SAW MAN.
TRIM SAWYERS.
RIP SAWYERS.
ROUTER HANDS.
DAVIDSON, LTD. 420 ORLEANS.

WOODWORKERS.
Assembly men for cabinets, hand nailers for wood boxes, laborers; good pay, steady work now and post-war; 49 hrs. per wk. Parkholme Display Co., 606 Independence-blvd. [3800 W. 600 S.].

WOOD WORKERS—SANDERS.
Gluers, Turners, and Shapers, $47 per week to start. Slingerland Drum Co., 1325 Belden-av.

WOODWORKERS
with or without experience; $40 and up. 1362 W. 37th-st., Mr. Cognac.

Woodworker-Sawyer-Mach. Hand-Assemb.—Exp.; gd. pay. 1536N.Clybourn.

AMERTORP NEEDS
TOOL MAKERS.
BULLARD OPERATORS.
DRILL PRESS OPERATORS.
HAND TRUCKERS.
7500 W. Roosevelt, Forest Park.
Open daily, also Wed. eve., Sun. morn.

BARCO MFG. CO.
NEEDS WAR WORKERS.
Male. FEMALE; gd. wages; overtime.
50 LATHE OPERATORS.
20 DRILL PRESS OPERATORS.
30 HANDYMEN: 2 WIND. WASHERS.
1801 WINNEMAC-AV. [5100 N.].

DAVIDSON MFG. CORP.
1040 W. Adams
100% war work turret lathe, milling mach., hand screw mach., precision grinders; expd.; own tools; 5 days, 5 nights; 12 hours.

MEN who can stand HEAT—Will train you to be a mold oper.; good earnings while learning; fine future now and post-war. Also openings for LABORERS, TRUCKERS, SWEEPERS.
Doehler Die Casting Co., 2255 W. 43d.

MEN
No experience required; light work; clean surr.; permanent positions.
STOCK CLERKS—PACKERS.
The Spool Cotton Co., 740 W. Adams.

CARNEGIE ILL. STEEL CORP.—SO. WKS. LABORERS. GOOD STARTING RATE. Opport. to advance. 48 hr. wk. shift wk. Apply 8 a. m.-5 p. m. Mon. Thru Sat. 3426 E. 89TH-ST.

Men—For general factory work; energetic and capable; good starting pay with plenty of overtime; excellent opportunity. MICARTA FABRICATORS. 5324 Ravenswood-av.

Man—For order filling and shipping room work in wholesale automotive establish.; essential to war effort.
Universal Automotive Supply Co.,
4011 WASHINGTON.

FACTORY DAY WORKERS
Handy men; light metal mfg.; 48 hour wk.; steady; war and essential work. Bishop, 217 N. Des Plaines.

MEN MECHANICALLY INCLINED.
To adjust gas appliances; good starting salary and expenses; permanent position; essential work.
608 S. DEARBORN. ROOM 236.

An A-1 opportunity for men under 40 to be trained for servicing essential business machines. Require H. S. grad. Mech. of elec. ability; draft exempt. Mr. Meister. Dearborn 8200.

DU PONT NEEDS
ELECTRICIANS
War Manpower Commission.
USES, 308 N. MICHIGAN.

Men, 5—30 to 40 yrs. old if not employed in defense work; to operate machines; will train; steady work in defense plant, now and after war; good pay. 4940 W. Flournoy-st.

MEN—WAR WORK; general factory; no experience necessary; 54 hr. week, 75c per hr. to start; permanent positions. Advertising Poster & Finishing Co., 440 W. Huron-st.

Men—Colored; general factory work with opp. to train as bakers and dough mixers; permanent; plenty of overtime. Milko Cone & Baking Co., 2016 Washburn.

LIGHT METAL WORKERS
Steady war and essential work; 48 hours; good pay; post-war future. Bishop, 217 N. Des Plaines.

HANDY FACTORY MAN
Sheet metal; essential mfg.; stdy. job; good pay; 49 hr. wk.; old est. firm. Bishop, 217 N. Des Plaines, 2d floor.

25 men—Exp. not necessary, to learn large transformer assembly. Vital war work. Good starting pay, rapid advancement. Gregory Electric Co., 2535 S. State-st.

5—LABORERS—5
70c per hr.; adv. to mach. at higher scale; overtime at ½; 100% defense. 1622 Monroe at Ogden. See Mr. Green.

MEN
for light, clean factory work; no experience necessary.
Apply 2329 N. Talman-av.

General factory work—Essential industry, $185.90 mo. start, $208.33 after 60 days for 48 hr. wk. Good working cond. Clorox Ch. Co., 5063 S. Merrimac.

Men—To work in small wood working shop; chance for advancement; time and ¼ over 40 hours; good pay. 3d floor. 3500 S. Morgan.

Men—to handle furniture and load box cars. Apply at 3430 W. 38th-st.

Colored men—Nite factory work, $57 per week to start. 4718 W. 5th-av.

Men—Professions and Trades
AUTOMATIC SCREW MACHINES
Men with experience. Also mechanically inclined men with some previous machine experience, to start as apprentices and learn one of the best trades with the very best of post-war futures. Day and night shifts open. Plenty of overtime. Merit increases as fast as you can learn.
STEWART-WARNER
DIVERSEY AND WOLCOTT.
2800 NORTH AND 1800 WEST.
APPLY PERSONNEL OFFICE.
2811 N. WOLCOTT.
8 A. M. TO 4 P. M. DAILY.

IMPORTANT—Good paying, permanent work making army rations, essential foods, and candy for our fighters and workers.
MACHINE OPRS., PACKERS, COOKS. HELPERS, TRUCKERS, MIXERS.
BRACH'S
4056 W. Kinzie. 4117 W. Madison.
3418 W. 26th-st.

WESTERN ELECTRIC
NEEDS 200 MEN
Tool Makers—Watchmen.
Janitors—Stock Selectors.
Plater's Helpers—Truckers.
2060 N. KOLMAR-AV.
2704 MILWAUKEE-AV.
39 S. STATE-ST., RM. 1102.
23D-PLACE AND CICERO-AV.

ESSENTIAL CIVILIAN ACTIVITY.
REFRIGERATION SERVICE MEN.
COMPRESSOR MEN.
SEALED UNIT MEN.
ELECTRIC MOTOR WINDER.
PAINT SPRAYER.
BOILER VACUUM MEN.
Top wages; overtime over 40 hours. Will train few inexperienced men.
C. E. Sundberg, Rad. 2700. Mr. Moran.

We need skilled and unskilled help. We offer good wages while training.
MACHINE SHOP.
20 turret lathe and eng. lathe opers.
10 Bullard and milling mach. opers.
FOUNDRY.
15 floor and squeeger operators.
10 molders' helpers and laborers.
AMERICAN STOCK GEAR,
5900 W. OGDEN.

50 men—16 to 55; white or colored. No experience needed.
Pilers—Loaders—Truckers.
Bundlers—Laborers—Layout Men.
Washup Boys—Car Unloaders.
Feeders on Trimmers.
W. F. Hall Printing Co.
4600 W. DIVERSEY.

AIRCRAFT WORKERS
Equip. engr. [M. E.] Time study engrs.
Air. assemblers Tool and die makers
Toolrm. machinists Prod. line workers
Material handlers Janitors
Laborers Loaders and unloaders
Timekeepers Production clerks
Storekeepers Shop clerks
Cribben & Sexton, 700 N. Sacramento.

BRAD-FOOTE GEAR
NEEDS
Milling mach. Engine lathe oprs.
Heat treaters. Boring mill.
Inspectors. Repairmen.
Truckers. Hobbers.
Jr. tool design draftsman.
External, internal, and tool grinders.
1306 S. CICERO-AV.

CAMPBELL SOUP CO.
Central Division—2550 W. 35th.
Essential industry needs electricians, night cleaners, cooks, machine operators, material handlers, truckers; excellent wages; opp. for production bonus; time & ½ for overtime; 10% extra for night work; uniforms supplied in production depts.

ESSENTIAL WAR WORK
TELETYPE CORPORATION
Grinding, milling, lathe, shipping, receiving, tool crib, stock selectors, tool room, inspect., maint., truckers, guards, janitors, laborers, packers.
2600 SOUTHPORT-AV.
Apply 8 to 5, Monday thru Saturday.

MEN—BOYS
LIGHT FACTORY WORK.
Sewing machine opers. Cementers.
Packers. Assemblers.
Inspectors. Tapers.
NO EXPERIENCE NECESSARY.
Free group and life insurance.
POSTER PRODUCTS, INC.
319 W. Van Buren, 8th Floor.

GOODMAN MFG. CO.
Halsted at 48th-place.
100% ESSENTIAL.
GOOD POST-WAR FUTURE.
WE WILL TRAIN YOU.
Radial Drill. Heat Treating.
Milling Machine. Inspection.
Machinery Assembly. Welding.

MEN—INEXPERIENCED
War work now, security after victory. Good wages; steady work.
Punch press opers. Checkers.
Porters, laborers, stockmen.
Heat treaters. Assemblers.
Shear helpers. Furnace opers.
Bonus plan, piece work rates; exc. tr.
MAREMONT. 1625 S. Ashland.

Shipyard Workers
MACHINISTS. YARD MEN.
SHIP FITTERS. BOILER MAKERS.
HELPERS AND LABORERS.
Interviews week days, 8 to 5.
CALUMET SHIPYARDS
94TH AND SOUTH CHICAGO-AV.

GENERAL ELECTRIC X-RAY
Drill Press. Draftsmen.
Punch Press. Stockroom.
Toolroom Mach. Warehouse Helpers.
Parts Inspector. Painters.
Welders. Mach.-Factory Maint.
236 S. DAMEN.
8 TO 5 MONDAY THRU SATURDAY.

THE BASTIAN-BLESSING CO.
NEEDS MEN
for assembly, inspection, drill press. turret lathes, engine lathes, polisher. counter, shipping; days; cafeteria.
4201 W. PETERSON.
Peterson bus to door.

MEN
RECEIVERS SHIPPERS
TRUCKERS CLOTH CUTTERS
Time and ½ over 40 hrs. Steady position with good post-war prospect.
CHARLES SCHWARTZ & CO.
311 N. DES PLAINES. ROOM 405A.

GOOD JOBS.
Watchmen.
Cycle Riders.
Bindery Helpers.
No Experience Necessary.
Day or night shifts.
R. R. DONNELLEY & SONS CO.,
2123 Calumet-av.

MEN.
Essential war work with old est. mfr. drill and punch press. stockman. sweepers.
Base rate and bonus.
Plenty of overtime. Apply in person. Jas. P. Marsh Corp., 2073 N. Southport

MEN FOR WAR WORK
IN PLASTICS.
Molding, burring, inspection, stock room; no experience necessary. Free hospitalization insurance.
CHICAGO MOLDED PRODUCTS,
1020 N. KOLMAR [4530 West].

MEN AND BOYS
1-A REGISTRANTS
We can employ you, until called, for drill press, milling mach., shaper, assembly, spot welding, helpers; no experience necessary. 4344 Wentworth.

WAR WORK
Factory workers, welders, punch press operators, brake helpers, sheet metal helpers, and laborers.
Hess Warming & Ventilating Co.
1211 S. WESTERN-AV.

NATIONAL DIE CASTING CO.
needs die casting machine operators; toolroom hand on die casting dies; A-1 tool maker to check tools, gauges, etc.; line inspectors on dress press; shipping clerk; assistant, packers. 600 N. Albany-av.

RAILWAY EXPRESS AGENCY
FULL TIME.
EXPRESS HANDLERS.
CHAUFFEURS—GARAGE MEN.
EXTREMELY GOOD PAY.
Employment office, 410 N. Milwaukee.

EASTMAN KODAK CO.
Needs men for essential work. No experience needed.
MAINTENANCE MEN. PROCESSORS.
JANITORS.
APPLY 1712 S. PRAIRIE-AV.

PORAY, INC.
SPRAYERS. BUFFERS.
PLATERS. PUNCH PRESS OPERS.
War plant. Good pay. Plenty overtime.
3317 W. Grand-av. Ph. Cap. 1000.

$49 TO START
Truck drivers, tire vulcanizers and recappers, tire changers, stock men; experienced or will teach. Essential industry. 2483 Milwaukee.

MEN AND BOYS
We will teach you precision tool work on lathes, mills, and grinders; no exp. necessary; good starting salary, 100% defense plant. Haymarket 3710.

DEFENSE PLANT.
Needs your service. Full time for mfg. synthetic rubber materials.
INSPECTORS. HYD. PRESS OPERS.
Free hosp. Grp. ins. opt. No exp. nec. 2512 W. 24th. Bollinger, Law. 1995.

MEN [10]—STRONG.
Shipping, receiving.
Good pay; white.
Overtime work.
Very fine working conditions.
1st floor, 30 W. Hubbard-st.

MEN
WAREHOUSE. PICKLE DEPT.
TRUCK HELPERS. PERMANENT.
OVERTIME. ADVANCEMENT.
IDEAL WORKING CONDITIONS.
John Sexton & Co., 500 N. Orleans.

MEN
for light, clean factory work; no experience necessary.
Apply 2329 N. Talman-av.

General shop work—Perm., full or part time, essential ind.; paid vac., bonus, free health and life ins.; time and ½ over 40 hrs.; min. 50 hr. wk. Fred H. Schaub Engr. Co., 325 W. Huron, R. 311.

MAN HAIRDRESSER.
1st class only; exclusive salon. Helena Rubinstein. See Mr. Strippen. 666 N. Michigan-av.

Young man—Able to write clear sentences and type; shorthand helpful, not necessary; opp. to learn journalism. Address H X 315, Tribune.

Men—Professions and Trades
SIGNODE GIVES
GOOD PAY PLUS
JOB SECURITY
Most jobs require no experience. Post-war future. We train you. Hospitalization, life insurance and retirement plans. Company operated cafeteria.
ROLLING MILL HELPERS.
MILLWRIGHT HELPERS.
DRILL PRESS.
ASSEMBLY.
TRUCKERS.
LABORERS.
MILLWRIGHTS.
SHIPPING ROOM.
FILING AND BURRING.
WIRE MACHINE OPERATORS.
Open daily 8:30 a. m. to 5 p. m.
See Mr. Williams.
SIGNODE STEEL STRAPPING CO.
2600 N. WESTERN-AV.

ILLINOIS DIVISION
BENDIX AVIATION CORPORATION
505 N. SACRAMENTO
General Factory
Workers
Truckers
Janitors
Etc.
APPLY ANY DAY
MONDAY THRU SATURDAY.
505 N. SACRAMENTO

MEN OR BOYS
Full or part time. Day or eve.; 8% premium for full time eve. shift. Candymakers, helpers, porters, truckers, stock handlers, car unloaders, machine operators, factory laborers.
BUNTE BROTHERS,
3301 W. Franklin-blvd. [500 N.]
Apply daily to 6 p. m.; Sun. 11 to 4.

Draw temper.
Forge heater.
Pot washers. Sweepers.
Shop trainees.
Sand blasters. Hand trucker.
Scale weigher men. Tool packers.
No experience required.
ILLINOIS TOOL WORKS
2501 N. Keeler [4200 W.]. Cap. 2200.

INLAND RUBBER
Trains you now on an essential job for security after the war.
Tire Curers, Truckers, Lab. Tester, Millwrights, Pipe Fitters, Pressmen.
FACTORY LABORERS
146 W. 27th-st. VIC. 8444.

HELP THE WAR EFFORT.
OHMITE
4851 W. Flournoy. 1 bl. S. of Harrison.
Stock clerk. Ball mill oper.
Janitors. Porters.
Jr. lathe hand. Warehouse men.
Garfield "L." Harrison-Cicero cars.
Apply 8-5 daily, Tues. till 9, Sun. 12-4.

WESTINGHOUSE
2211 W. Pershing-road
Job setters, precision grinders, lathe hands, maint. machinists, tool grinders, gauge inspectors, turret lathe op., armature winders, elec. testers, laborers. Empl. ofc. open 8 a. m.-5 Mon.-Sat.

AVAILABLE OCCUPATIONS
MACHINISTS—FIREMEN.
TOOL AND DIE MAKERS.
PUNCH PRESS OPRS.
ASSEMBLERS.
WOODWORKING MACHINE OPRS.
UPHOLSTERERS. SPRING SETTERS.
Other misc. workers. Essential work.
S. KARPEN & BROS., 636 W. Cermak.

PACKING HOUSE
needs at once, full time
BUTCHERS. LABORERS.
Also part time workers. Two shifts.
TRUCKERS. BARREL HEADERS.
SCALERS. PACKERS.
FOR ESSENTIAL WAR WORK.
Ph. Yards 7108 or see Roy Johnson.
Pfaelzer Bros., 911 W. 37th-st.

4-Fs and Overage Men
NO EXPERIENCE NEEDED.
DRILL PRESS, stock keepers, assemblers, packers, inspectors, machine taper, balanc., guard, armat. winders.
FASH TRANS. ON GRAND-AV.
GOOD CONDITIONS, TOP PAY.
Pioneer Gen-E-Motor, 5841 W. Dickens.

THE BUDA CO.
REQUIRES EXPERIENCED AND INEXPERIENCED
handy men, turret lathe opers., stock takers, toolrm., machinists, radial drill. HARVEY, ILL. Ph. Interocean 9531. I. C. trains, Safeway buses to door. Open Sunday, 10 to 3.

Day and Night Work
Janitors. Laborers. Inspectors.
Hand Screw Machine Operators.
Automatic Screw Machine Operators.
Drill Press. Tool and Diemakers
COOK ELECTRIC CO.
2701 SOUTHPORT-AV.

War Plant Near Loop Needs:
Machine repair men, electricians, floor and tool inspectors, sanders, machine packers, machine operators, truckers, machinists, trainees.
Union Special Mch. Co.
416 N. FRANKLIN-ST.

LIGGETT DRUG CO.
310 W. POLK-ST.
Our wholesales dept. can use
COUNT CLERKS.
Order Fillers. Stock Men.
Packers. Checkers.
Permanent. Opportunity to advance.
Time and ½ for hours over 40.

Wanted to Train
For Machine setting, Press operating, Impregnating, Spot Welding. Also Stock help.
CHICAGO TRANSFORMER
3501 W. ADDISON STREET.

PRINTING PLANT
doing essential government work has permanent positions for:
PAPER CUTTERS
DIE CUTTERS
TRUCKERS
Day and night shifts.
ADDRESS G H 198, TRIBUNE.

THE CHICAGO SCREW CO.
Needs laborers, machine opers., trainees, truckers, material handlers, helpers. Open daily 7 to 7 p. m.; Saturday, 7 to 5 p. m.; Sunday, 10 to 2 p. m.
DAY OR NIGHT SHIFTS.
1026 S. HOMAN-AV.

Pharmacists

PHARMACISTS' ASSISTANTS.
Several openings in good stores at good salaries, commission; opportunity to advance; extra good hours.
LIGGETT DRUG COMPANY
Employment off., State and Madison.

PHARMACIST
Excellent opportunity; no Sunday work. Apply personnel office, 5th floor.
WIEBOLDT'S, 63d and Green.

PHARMACIST (REGISTERED)
Full or part time. See Mr. Hahn, SHOPPERS' MART.
Fred Harvey, Union Station.

PHARMACISTS.
Apprentice, reg. and assistant reg. for near loop hospital; no evening work. Address J A 265, Tribune.

Apprentice or assistant—Short hours, evenings, 6-10:30. Arndt's Pharmacy. 2000 W. Lake.

Registered pharmacist or assistant—Exceptional good sal. and hrs. Phone University 7021, afternoons and eves.

Pharmacist—Reg. or asst.; 6 da.. 48 hrs. Salary open. Wkly., yearly bonus. Post war opp. Parkway Drugs,Lin.2720

Pharmacist—Reg. or asst.; loop; short hrs.; steady. Address G E 308, Tribune.

Drug Clerk—Experienced, capable; excellent opportunity. Oak. 0191.

— Farm and Garden Help —

GROWER
Foreman to superv. bulb growing operations at Morton Grove, Ill. Permanent. Vaughan's Seed Store, 601 W. Jackson.

Elderly man to do chores on small farm. P. H. Kipp, 6434 S. Ashland. Rep. 3600.

Gardener—Marr. No child. Exp. all brch.; perm.; own cott. H. C. Schwab, 1100 Hibbard-road, Wilmette, Ill.

FARM WORK—SINGLE MAN, OVER 40; STEADY POSITION. THORN HILL FARM, DEERFIELD, ILL.

—Men — Butlers, Chauffeurs—

HOUSEMAN.
Call Mrs. Canaday, Midway 6483.

—Men—Hotels, Restaurants—

Asst. mgr. and desk clerk—For busy 250 room community hotel. Must be thoroly experienced. Julius Epstein, 176 W. Adams. Central 6574.

BAKER.
Apply Mr. Dukelow, Cafeteria.
DODGE CHICAGO PLANT.
7401 S. Cicero or
Call Portsmouth 5000, ext. 2121.

BAR HELPERS.
BUS MEN.
KITCHEN STEWARDS.
PANTRY MEN.
Apply Personnel Office.
PALMER HOUSE

BARTENDER
Exclusive S. S. hotel bar; good salary excellent working conditions.
Apply Del Prado Hotel, 5307 Hyde Pk

Bartender—Excellent drink mixer, for one of the W. sub. finest cocktail lounges; alcohol addicts need not apply. Very gd. sal., rm., bd.; 6 day week. Address G H 317, Tribune.

BARTENDER—REFINED
for high class cocktail lounge; draft exempt; $165.50 mo.; hrs. 5 p. m.-1 a. m. Belmont Hotel, 3172 Sheridan.

Bartender — Fast, sober and reliable only; steady work; good wages. Call after 3 p. m.
20 W. 5th-av., Gary, Ind.

BARTENDER—First class; good salary and meals; no Sun. or holidays; state exper. Address H J 456, Tribune.

Bar porter — No Sunday or holiday work. Apply Eitel Restaurant, 130 S. CLARK.

Bartender—High class country club; permanent; good wages; room and board; exc. oppor. Juniper 3160.

Bartender — Experienced, reliable man only; references. Elfman's, 220 S. State, Room 626.

Bartender—Elderly man preferred; days. 2724 N. Cicero-av.

BARTENDER—RELIABLE; evenings. CALL MANSFIELD 7878.

Bartender—Colored; elderly pref.; easy work. Kaufman's, 2149 S. Halsted.

—Men—Hotels, Restaurants—

Bellman—White, permanent work, 6 day week. Apply manager. Plaisance Hotel, 1545 E. 60th-st.

BELL AND ELEVATOR BOYS;
3 p. m. to 11 p. m.; age no object. Apply in person. Park Dearborn Hotel, 1260 N. Dearborn-parkway.

Bell boy — White; nights; to assist clerk; good opportunity. Plaza Hotel. 1553 N. Clark.

BUS BOYS.
Carver.
DISH and PAN WASHERS.
HOUSEMEN
PORTER.
Runners.
BISMARCK HOTEL,
Employment Office. 133 N. Wells.

BUS BOY COUNTER MEN
STOREROOM STEAM TABLE
Good hours and salary; meals and uniforms; no Sundays or holidays.
HARDING'S, 68 W. MADISON

BUS BOYS—DISHWASHERS
WAITERS. GRILL MEN
For sandwich shops; top wages, meals and uniforms furnished; paid vacations; permanent positions. Apply O'CONNELL'S, 422 E. Grand-av.

BUS BOYS—DISHWASHERS
[COLORED.]
No Sundays; top wages and meals.
ONTRA CAFETERIA.
231 S. Wabash. 123 N. Wabash.

BUS BOYS AND RUNNERS
Coffee shop, 9-6, or restaurant, 12-9. No Sunday or holiday; exp. not necessary; uniforms furn.; essential. GAPER'S, 30 W. Washington. R. 530.

BUS BOY—KITCHEN MAN
Sal. and bonus; $30, meals, unif.; stdy. Ricketts, 2727 N. Clark.

Bus boy [1]—Dishwasher [1]; white or colored; no Sundays. Peskind's Restaurant, 954 W. Fulton.

Bus boys, colored, $30 wk. and meals; no Sunday; very good tips. Apply Kungsholm Restaurant, 631 N. Rush.

Bus boy [1]—Dishwasher [1]; white or colored; no Sundays. Peskind's Restaurant, 954 W. Fulton.

Bus Boys—Colored. Excellent salary; tips, meals. KNICKERBOCKER HOTEL. Superior 4264. Miss Lamm.

Bus boy and room service. Plaza Hotel Restaurant, 1543 N. Clark-street.

CAPTAIN
Main dining room. Apply Mr. Biro.
OLD HEIDELBERG,
14 W. Randolph-st.

CARPENTER OR HANDYMAN
6 DAY WEEK; 8 HOURS; $120 PER MONTH. 5240 SHERIDAN-RD.

CARVER. STEAM TABLE MAN.
PORTER. DISHWASHER.
Good pay; good hours; no Sundays.
BERGHOFF RESTAURANT.
17 W. Adams-st. See L. Berghoff.

Cashiers—Nights, good pay, meals. Ranch Restaurant, 123 E. Oak-st.

Cashier—Hotel din. rm.; nights; $100 and meals. See auditor, 4607 Sheridan.

Chef—For high class N. shore country club. Give all details as to past and present empl., gd. sal. and rm. Application will be held confidential.
Address GE 329, Tribune.

Chef—Greek; no Sundays. Concord Restaurant, 74 E. South Water, low. level

Chef—Exp.; $55 plus bonus; days or nites. 6358 W. Irving Park. Pal. 10328.

CHEF—MALE OR FEMALE.
10301 Cottage Grove. Pul. 6457.

Chef—1st class.
821 W. 69th.

CLERK
Man or woman; near North side hotel. Permanent; salary $100.
1429 N. Clark-st. Delaware 5100.

Clerk—Expd., for afternoons; commercial hotel; steady; $175 month. Address G E 351, Tribune.

Clerk—Handicapped; will teach; 6 days; good salary. 5722 Winthrop.

Club help—Cooks, porters, steam table help; male or female; top wages paid. See or call Harry Graham, Clearing Industrial Club,
6455 S. Central-av. Ports. 9500.

COLORED MEN
ORDER PICKERS, ORDER PACKERS,
RUNNERS. BUS BOYS.
DISHWASHERS. POT WASHERS.
STOCK MEN.
No Sundays or holidays.
No experience necessary.
HILLMAN'S,
30 W. Washington. Room 530.

Combination man—Dishwasher and porter; tavern. Good pay, no Sun. or holidays. 1119 S. State.

Cook—To prepare luncheon for small high class. Hours 8 a. m. to 4:30 p.m. No Sun. Must be sober, reliable. Give references. Salary $50.
Address G M 588, Tribune.

COOK
for vegetables; morning hrs.; no Sun.; gd. pay and mls. Apply aft. 10 a. m. ONTRA CAFETERIA, 231 S. Wabash.

Cook—Steady, reliable man for top notch dinner house; cap. taking full charge; pref. person with w. coast exp. State age, refs. ph., pres. sal. Address G H 389, Tribune.

COOK—WHITE; SHORT ORDERS.
BAKER—WHITE; PIES, CAKES, Rolls.
WAITER, WHITE, GOOD TIPS.
Voigts Restaurant, 207 W. 63d-st.

COOKS
Days; good sal.; air cond. kitchen. Helsinge', 55 W. Washington.

COOKS (2)
GOOD ON SHORT ORDERS; GOOD WAGES. APPLY 28 N. DEARBORN.

Cook—Short order and steam table; 8 hrs., day work.. no Sun. or hol.; good pay. Al Simons, 1325 S. Wabash.

Cook—Steam table; short order; mod. kitchen; pleasant surr.; top salary. Golden's Rest., 6220 S. Halsted.

COOKS—Short order; expd. only; white or col.; big wages. Pere Marquette, 63d and S. Western.

Cook—Exp. short order or 2d. Man or woman, 4 p.m. to 1 a.m. Top wages. 3626 W. Roosevelt. Sac. 2161.

COOKS—Top salary. DISHWASHER, $30; BUS BOYS, $25 and tips. YOUNKER'S, 51 E. Chicago-av.

Cook—2d. col., expd.; good wages; no Sundays. 115 W. Van Buren. Fort Dearborn Hotel Restaurant.

Cook—Breakfast and short order, $40 week. Mr. Wallace, 3361 W. Madison.

Cook—Steady; excellent wages; no Sundays. 1639 Belmont-av.

Cook—All around, expd.; $70 per wk. Barney's Mkt. Club, 741 W. Randolph.

Cook—2d; days; good pay; no Sundays; good work. cond. 806 N. Ashland.

Cook—second.
Fishers, 1118 E. 63d.

COOK—All around; $8 day. Standard Club, 330 PLYMOUTH-CT.

Cook—Good on short orders; good pay. 2349 N. Halsted-st.

COOK—FRY; HOTEL EXP.; N. SIDE. 4607 SHERIDAN-RD.

Cook—Good wages; 6 day week; no Sun. or holidays. 368 W. Chicago-av.

Cook—Small restaurant; days, 7:30 to 4:30, no Sun.; good pay. Aust. 5489.

COUNTER MAN
Self-service lunch.
WALTER POWERS CO.,
3904 Cottage Grove.

Counter men—Exp.; day or night; 6 days, 10 hours; no Sundays; $40 wk. and meals. Acme Grill, 4756 W. 63d-st.

Counter and grill man—Expd. Top salary. Apply 3202 W. Cermak.

Day clerk—No transcript; no switchboard; age no barrier.
Lane Hotel, 878 N. Clark-st.

Dishwashers and all around porters; $32 per week plus meals and uniforms; steady; no Sundays.
APPLY GEORGE DE MET
75 W. Van Buren-st., 2d floor.

DISHWASHERS
Best working cond. and pay, with free meals, ins., etc.; day or nites. Gateway Restaurant, La Salle St. Station.

DISHWASHERS.
White, perm. jobs are avail. in BANK cafeteria. Hours 8:15 to 3:15 p. m. No work Sundays or holidays. Gd. wages. 230 S. La Salle.

Dishwasher-Porter—Good salary, meals and uniforms.
White Mansion, 75th and Stony Island.

Dish washer—Nights; 10 p. m. to 8 a. m.; colored; sober; steady; $35 wk. meals. Pere Marquette, 63d-S.Western.

Dishwasher—Man or woman, day or night; good pay, meals and uniforms. No Sundays. 7902 S. Ashland-av.

Dishwashers—Col.; full time, part time. Also week-ends. Gd. sal., meals. See CHEF, 4014 MILWAUKEE.

DISHWASHER—PLAZA HOTEL RESTAURANT 1543 N. CLARK.

Dishwasher—Good wages; no Sundays or holidays. 410 N. Rush.

DISHWASHER-porter—Exp.; $35, plus meals. 6358 W. Irving Pk. Pal. 10328.

Dishwasher—$35 plus meals. Ferndell Restaurant, 3956 W. North-av.

Dishwashers—$30 week and meals. Ricketts, 103 E. Chicago-av.

Dishwasher—Man or woman, white. 232 N. Peoria-st.

Dishwasher—2 days; hrs. 3 p. m. to 12 a. m. Coolidge Grill, 2950 W. Jackson.

Dishwasher and Porter—Light; neat; mach. Ind. 5388 days; Irv. 1850 nites.

Dishwashers—Machine; $75, room, and board. 940 Wilson-avenue.

Dishwasher—Col.; day work, no Sun.; $30 wk., meals. Rodkin's, 333 N. Wells.

Dishwashers [2]—Men or women. 5475 Lake Park-avenue.

Dishwashers—Colored; $32 wk. and meals. 3361 W. Madison.

Dishwashers—$30 and meals. Little Jack's, 3175 W. Madison.

Elevator, bell boy—$80 mo.; 6 days; ant. hotel, 18 E. Elm. Sup. 4740.

FOOD CART LOADER.
Birth certif. or citizenship papers. Apply Mr. Hudson, Cafeteria. STUDEBAKER PLANT.
5555 S. Archer.

FOUNTAIN MANAGERS.
High salaries and bonus; permanent; opportunity for advancement.
LIGGETT DRUG STORES.
Employment office, State and Madison.

Grill man—Experd.; open kitchen; 1 a. m. to 9 a. m.; top salary. 6708 Stony Island.

Grill and counter man—Good salary; no Sun.; permanent. Ward's Diner. 4806 W. NORTH-AV.

Grill and counter men—Must be experienced; steady work; no Sundays. 1112 Argyle-st.

Grill man and waitress for lunch room —No Sundays. 3303 W. Madison.

Grill man—Open kitchen; top wages; pd. vac. 1623 Chicago, Evanston.
[Continued on following page.]

IMPORTANT NOTICE.
War Manpower Commission regulations require that most employes must obtain a statement of availability from their present employers—or from the War Manpower Commission—before accepting a job with another employer. Determine whether you can obtain, or need a statement of availability. You will save your time and that of the employers.

—Men—Hotels, Restaurants—
[Continued from preceding page.]

GRILL - SANDWICH - COUNTER MAN. ELFMAN'S, 38 W. RANDOLPH.

HAMBURGER MAN—Steady; good pay. 7904 Stony Island. Reg. 9575.

HOTEL NIGHT CLERK
6 nite wk.; good salary and rm.; must be sober and reliable, with good refs. Apply 660 W. Madison-st.

HOTEL CLERK.
4 p. m. to 12; transcript experience preferred; good, permanent position. THE PICCADILLY HOTEL. 5107 Blackstone.

Hotel clerk — Switchboard and transcript; 8 hour day; good salary; paid vacation; must be reliable. Apply Wilmont Hotel, 933 Belmont.

HOTEL CLERK—NIGHTS
Experienced, excellent salary and room. 1244 North Dearborn Hotel.

Hotel Clerk—Relief; 2 nights, 1 day; exp. not necessary. Full time work possibility. Apply 2348 N. Clark-st.

HOTEL CLERK—Exp., sober, P. B. X. transcript; $150 mo. and rm. to start. Calvert Hotel, 1805 S. Wabash.

Hotel clerk—Age or physical disability no handicap; permanent. 3218 E. 92d.

HOUSEMAN—WHITE
$120 mo.; good tips; apt. hotel having ideal wkg. conds.; all white empl. Poinsettia, 5528 Hyde Park-blvd.

HOUSEMAN.
$100-$109.70 mo. 8-4:30; 6 days week; no Sundays. Apply manager's office, 5200 Sheridan.

HOUSEMAN
Vacuum work; 8 hr. day; 6 day wk.; $150 mo. Room 315, 407 S. Dearborn.

Houseman—White or colored; excellent working cond.; no Sundays. 530 Arlington-pl. Lincoln 8300.

Houseman—Colored; must be draft exempt; good salary. Pine Grove Apts., 2828 Pine Grove, Buc. 1700.

HOUSEMAN FOR GIRLS' CLUB. WHITE; SOBER; DRAFT EXEMPT. Must live on premises. OAK. 1305.

Houseman — Maintenance exp.; good salary and hours. Mayflower Hotel, 6125 Kenwood.

Houseman—Boys' home; good salary and full maintenance. Apply 4833 N. Francisco.

Houseman—White or col.; good salary. Kenrose Hotel, 6417 Kenwood.

Janitor—Nights; good salary; pleasant working conditions. Madison Athletic Club, 4721 W. Madison. Apply Skyline Athletic Club, 188 W. Randolph.

Janitor's helper—Good pay, 8 hrs. day. No Sunday work. 7606 N. Bosworth.

KITCHEN PORTER FOR NAVY SCHOOL.
Eld. man for nite work; meals and unif. Mr. Long, 820 N. Michigan-av. Bldg., cor. of Pearson-Tower-ct.

Kitchen man—Good working conditions; excellent food and wages; live on or off premises. Apply dietitian's office, Grant Hospital, 551 W. Grant-pl.

Kitchen man—White; high class home for old men; salary; priv. rm., board, laun. 2 wks. paid vacation. Oak 1682. Miss Young.

Laundry help—Wringer man and truckers; good salary plus meals and uniforms. Perm. pos. in essential industry. Will teach willing worker. Mount Sinai Hosp., 2750 W. 15th-pl.

Locker rm. attendant—To take full charge of locker rm. Acacia Country Club, La Grange, Ill. Phone Western Springs 2400.

MAINTENANCE MAN for Girls Club. White; sober; draft exempt; must live on premises. OAKLAND 1305.

MANAGERS
CHEF
COOKS COOK'S HELPERS
Apply Miss Simpson. 8 S. MICHIGAN, 9TH FLOOR.

MANAGER, SERVICE
Exp.; for men's cafeteria and dining room; good refs. necess.; no Sun. HARDING'S, 21 S. WABASH.

NIGHT CLERK.
6 nights weekly; transcript; steady; vac. with pay; 1st class apt. hotel. BRYN MAWR APT. HOTEL. 5550 Kenmore. Longbeach 9160.

NIGHT CLERK
Experienced; no switchboard; light transcript; good salary; room optional. Buena Park Hotel, 4145 Broadway.

NIGHT CLERK
Perm.; no transcript; will teach right party. Crest Hotel, 6724 Stony Island.

Night clerk—Experienced; transcript; 250 rm. hotel; good salary. 176 W. Adams, room 1940, after 1 p. m.

Night elevator, bell boy [2]; no exp. nec., but must be neat appearing; gd. starting sal. Fairfax Hotel, Pla. 2400.

NORTH SIDE RESTAURANT CHAIN has jobs for counter men, bus boys, cooks, porters; good wages; free meals; free uniforms; choice of hours. Apply MARQUIS COMPANY, 2608 N. Clark.

Painter—For South Side hotel. 176 W. Adams, Rm. 1940, after 1 p.m.

PANTRY MAN
Experienced; top salary and meals; excellent working conditions. Blackhawk Restaurant, 139 N. Wabash.

Pantry-sandwich man — Day or night wk.; $50 wk. Ricketts, 103 E. Chicago.

PORTERS
Apply Mr. Wetzel, cafeteria. BENDIX AVIATION PLANT. 505 N. Sacramento.

Porter—White or colored; experienced; day work; no Sundays; $27.50 a week and meals. Dickson's Grill, 410 N. Michigan, lower level Wrigley bldg.

PORTERS-DISHWASHERS.
Men or women. White or colored. Triangle Restaurant, 225 S. Wabash.

Porters, 2—White; high class country club; day or night; steady; pleas. surroundings; sal., rm., board. Jun. 3160.

Porter — For tea room. Good wages and hours. No Sun. or holidays. Piccadilly Rest. 410 S. Michigan.

PORTER, COLORED.
Sal. $30 + meals, other incentives. Triangle Restaurant, 171 W. Madison.

PORTER—For nights. Apply PLANTER'S HOTEL, 19 N. Clark-st.

Porter—Bakery; good hours, no Sun.; $36 week. 7177 W. Grand. Mer. 8723.

Porter—Good hours and pay. Drug Store. Ambassador 9617.

Porter—Rest. and tavern; gd. sal. and work. cond. 8014 Lincoln-av., Skokie.

Porter—Vegetable man; 8 hrs.; steady; good salary. Ward's, 4749 W. Madison.

POT WASHER
BUS BOYS.
Gd. salary, meals, no Sun. or holidays. Harmony Cafeteria. 15 S. Wabash.

Pot washers—Cleanup men; free meals. Good salary. Mr. Kieffer, N W Gateway Restaurant, 520 West Madison.

POT WASHER—WHITE.
Ravenswood Hospital, 1931 Wilson.

ROOM CLERK—$150 month, possible increase. Also elevator operator, white; about $100 month. Hotel Wacker. Sup. 1386.

ROOM CLERK—NIGHTS; STEADY position. Illinois Athletic Club, 112 S. Michigan-av.

RUNNERS.
COOKS.
FOOD CHECKER.
DISHWASHERS.
POT WASHERS.
See personnel manager, Chicago Athletic Association. 12 S. Michigan.

Waiters, 2—Filipinos for defense plant restaurant; noon day meal only; 5 day week. Address G M 565, Tribune.

Waiter—6 da.; meals. University Inn, 1824 Harrison-st. Canal 3696.

WAITER—No Sun.; gd. pay. Concord Restrnt., 74 E. So. Water, lower level.

WAITER—NIGHTS; $45. 3150 IRVING PARK-BLVD. KEY. 2357.

10% higher pay! Older men to 65 wanted as porters, night cleanup work. Permanent post-war. No responsibility.
Forum Cafeteria, 64 W. Madison

ABBOTT HALL
DISHWASHERS. BUS BOYS. HOUSEMEN.
Permanent; good working conditions. Abbott Hall, 710 Lake Shore-drive.

PARK LANE HOTEL
Painters-wall washers ..... $150-$160
Lobby porter. Housemen.
Vacuum Men.
2842 Sheridan-rd. Bit. 3800.

Man—Exper. in sandwich and steam table wk.; busy n. w. barbeque stand; part time or stdy.; eves. and wk.-ends. $1.25 and up per hr. Div. 0933.

Man or Woman, White or Colored—Kitchen work; full or part time work. George Williams College, 5313 Drexel.

—Salesmen—

APPAREL SALESMEN.
Earn $75 to $100 weekly comm.; take orders men's and women's wearing apparel; estab. clientele; no deliveries. Apply Realsilk, 36 S. State, Rm. 1014.

Flour salesman — Salary, expense, bonus; bakery trade acquaintance valuable; flour experience not essential. Address J A 569, Tribune.

LAUNDRY ROUTE MAN
Established N. side route; average salary $90 wk.; permanent. PILGRIM LDRY., 1711 Milwaukee-av.

Millinery salesman—Gd. hrs.; gd. sal. Seive & Gerber, 65 E. South Water-st.

TIRE SALESMEN.
New tires and recapping now have greatest sales in history; ess. indus.; lge. draw. and comm. to the right man. 2483 Milwaukee.

Salesman—Full or part time, with following; to obtain orders for screw machine products; salary. Address G E 367, Tribune.

EARN $25 A DAY OR MORE.
H. & A. and Hosp. Ins. Co. expanding fast, selling $1 mo. pol.; no canvassg.; qual. leads; no exp. nec.; comm. $75-$150 wk. 120 S. LaSalle, R.505, 9-12.

Nationally known insurance Co has several routes available; outdoor work; no exper. necess.; comm. averages $50 wkly. to start. Call Midway 8868.

Salesmen [2]—Bread routes; $55 wk. guar. plus comm.; excel. opportunity. Address G H 285, Tribune.

$75 WEEK AND COMM
Circ. Serv. 82 W. Washington, R. 625.

SALESMAN — Retail Military Store. Salary. 540 S. State.

—Salesmen—

$250 MO. GUARANTEE
Substantial comm. Essential work.
SALESMEN.
CANVASSERS - SOLICITORS.
Apply between 10 a. m. and 2 p. m. Holland Furnace Co., 3942 W. Belmont.

SALESMEN—Come in and see us! Our men make upward of $100 wk. comm. selling our natly. known encyclopedia and other publications. Mr. Eastman, 343 S. Dearborn, Room 1616.

Men—22-60, for large insurance to sell and collect; bonus, salary, and comm. Seeley 8752, Rm. 707, 2400 W. Madison. Euclid 1710, Rm. 205, 1140 Lake-st., Oak Park.

LEADING Catholic monthly has new sales plan whereby 2 men who qualify can average $75-$100 per week. Leads furn. and complete co-operation of sales man. R. S. Green, R. 400, 360 N. Mich.

Salesman—26 to 45, with car, to sell nat. adv. dishwashing compound and water-treating chemicals to war plants, dairies, etc., in Chicago area. Salary and bonus. Address H B 30, Tribune.

Salesman—$350 to $800 mo.; biographical-historical service for leaders of industry, banking, professions; firm 67 years old; straight comm.* Phone Can. 4187.

Opportunity for salesmen to call on retail outlets, Chicago area, for leader in food field; good salary and opportunity. See Mr. Husted, 10 a. m., 2045 Daily News Building.

SUPERVISOR — LIFE INSURANCE AGENCY has opening for exp. man to supervise and manage his own unit; top comm.; overwriting and sal. Suite 1415, 111 W. Washington.

LARGE NAT. FOOD MFR.
has opening for retail salesman; some sales exp. pref., not nec.; salary plus bonus; state qualif., draft status. Address G E 371, Tribune.

MEN OR WOMEN—INSURANCE
Salary, comm. and bonus. Ordinary and weekly. Post-war security. 55 yr. old company. NEVADA 2161.

Salesmen [2]—Ambitious, to represent established cemetery. Men selected will receive thorough training. Work by apptmt. only. Liberal comm. Car essential. Address J A 567, Tribune.

Sales engineer—Chicago area, for eastern mfr. of high quality relays and controls in elect. industrial field. Give full details, salary expected, small photo. Address H B 7, Tribune.

Salesman — Retail clothing; exp. preferred but not nec.; good opportunity; may lead to management of store. 167 W. Washington-st., 2d flr.

SALESMAN—To sell house to house on weekly installment plan. Good comm. Consolidated Home Furnishings Co., 1219 S. Michigan.

Salesman—For radio service wk. 25% commission; pay daily.
CHICAGO NOVELTY.
1348 Newport. Graceland 0317.

SALESMAN—Exper. in polishing and buffing, to work Chgo. and N. Ill.; sal. and expenses. Redi-Products Co., 100 S. Jefferson. Can. 5868.

Salesman wanted—For established coffee route. Assure yourself of postwar employment. Salary and comm. See Mr. Erickson, 500 W. 26th-st.

SALESMAN—To sell insulation to home owners; must be draft deferred and own car; direct mail program for leads; substantial draw. Call Victory 0600.

—Men — Miscellaneous—

NIGHT WATCHMAN
Steady job; inside work. Apply employment office, 11th floor, Wabash. MANDEL BROTHERS.

MAINTENANCE MAN
Helper man, handy with tools, for woodworking plant. Stdy. wk.; gd. sal. BORIN, 1331 S. CICERO.

WAREHOUSEMEN.
In bottling plant; steady work; 48 hrs., 5½ days, $39 per wk. Peacock Beverages, Kedzie 5020. Apply 3800 W. Taylor or 5230 Milwaukee-av.

Make simple investigations—Days, for natl. concern, no soliciting, collecting or selling; liberal payment per investigation. Car will increase earnings. Phone Mr. Sargeant, Ran. 9100.

WATCHMAN—NIGHTS
Good type of work for man over 55; inside. Apply Personnel Office, 3d floor, Wieboldt's, Davis-st., Evanston.

[2] RELIABLE MEN—Age up to 60 yrs., for plant protection work. Apply Employment Office, THE PULLMAN CO., 701 E. 114TH-ST.

FACTORY WATCHMEN!
Inside. Perm. Nights. Minimum $30.80. 60 hr. wk.; Group Life Ins. and Hosp. offered. Apply 211 W. Wacker, R. 1308.

WALL WASHERS (WHITE)
For residential hotel; $120 per month; 5 days. See Miss Greene. 5454 South Shore-drive. Plaza 1000.

MACHINE MAINTENANCE
Men for essential factory work; time and ½ over 40 hours. 8TH FL., 823 S. WABASH.

PORTER
Night work in modern building; 48 hours; steady post-war job. Apply 350 N. Ogden, 1½ blk. north of Lake.

WATCHMEN—$30-$36.50 WKLY.
Age 45 to 65; night; steady. Also watchmen to drive; cars furn.; perm. Apply 209 W. Jackson, Room 212.

Men—Strong; for hand trucking work; day shift; 48 hour week. Time and ½ over 40 hours. OSCAR HEINEMAN CORP., 2701 ARMITAGE-AV.

Maintenance man and janitor for 24 flat bldg. and 12 flat rmg. hse.—In Woodlawn; scale wages and apt. Can also use wife as manager. CAPPS CO. SUPERIOR 6160.

MEN WANTED.
Essential, steady work; pay daily. Apply ready for work. 1400 E. 93d-street; 1st bldg. in Nickel Plate yard. Bay. 2922.

LAUNDRY ROUTE MAN
Established N. side route; average salary $90 wk.; permanent. PILGRIM LDRY., 1711 Milwaukee-av.

PORTER
To work in candy kitchen; steady; good salary. Dutch Mill Candies, 2222 Diversey.

WATCHMAN
Scrap iron yard, 3 day week. Elderly man suitable. 2204 S. Laflin, or phone Hay. 4200.

MEN.
ESSENTIAL WORK.
Labor work; white or colored; steady or part time; day or night shift; no exper. nec.; good pay. 4310 Shields.

LOOP GARAGE wants 4 expd. drivers, 2 expd. elevator men, and 1 expd. floorman; $40-$50-$60 week. Apply 125 S. Wabash. Mr. Conviser.

JANITOR
Full time; permanent job; good pay; day shift. 2073 N. Campbell.

Drivers—For wholesale dry cleaning route; top wages. Apply Brite Cleaners, 1309 S. 5th-av., Maywood [Garfield Park L to door].

Skip tracer—Excellent opportunity for experienced man with car; above average earnings possibilities. 201 N Wells, room 1422.

COUNTER MAN—To work at bowling counter in bowling alley. Apply Dearborn Jackson Recreation, 229 S. Dearborn-st., after 5 p. m.

Shipping clerk—White or colored; errands; can learn printing trade; 5 day; good salary. Schoenwald Printing, 111 N. Wacker.

SHIPPING CLERK HELPER
Wm. H. Pool Co., 626 S. Clark-st.

COOLER MEN
HYDROX CORP.
24TH AND LAKE PARK.

MEN AND WOMEN WITH CARS and trucks; essential delivery work; full and part time; good pay; steady work. Cannonball, 412 N. Wells.

Man—To drive truck and help in shipping rm. of furniture store. Apply Dixie Bedding Stores, 6821 S. Halsted or 2023 Milwaukee.

Route man—Established routes; exper. not necess.; union wages to start; will advance money to join union. Star Cleaners & Dyers, 2421 N. Western.

Truck driver, floormen, furniture cleaner, repairman—Good salary; permanent. Hume Carpet & Rug Cleaners, 1665 MILWAUKEE-AV.

Men—For storage battery factory; no exp. nec.; essential work; 85c per hr.; 60 hr. wk.; time and one-half over 40. 4221 W. Kinzie-st.

Freight handlers—Steady; plenty of overtime. Apply at 1328 W. Randolph-st.

Warehouse man—For office furniture business; good pay; chance for advancement. 40 S. Wells.

Man—For exterminating work, living W. or N. W.; exp. not necessary. Apply Room 207, 350 N. Clark.

Truck drivers, 2—Will pay top salary to good, reliable men. State Fish Distributors, 3517 S. State. Cal. 4296.

Man—Under 45 years, for city calls. Must have car; salary $30 wk.; $20 exp. allow. Address G 596, Tribune.

WATCHMAN—Nights, inside, answer telephone. No walking. Apply chief engineer, 1450 Orleans-street.

Men—Mechanically inclined; for light factory work; good starting salary. Apply 2646 W. North-av.

Man for shop work—No exp. nec. 70c hr., 48 hr. wk. Time ½ after 40 hrs. 2524 W. Madison.

Janitor's helper—Apartment hotel. 48 hour week. $160 a month. 5000 Marine-dr. Longbeach 2928.

Men — Light machine work; steady work; overtime; post-war opp. J Yates Dental Mfg. Co., 340 W. Huron.

Helpers—On ash truck; white; $48; steady; 6 day wk. Charles Lenz, 5515 W. 16th-st., Cicero. Phone Law. 3608.

Councillors—For Summer Boys' Camp. Also Cook. Located 45 mi. from Chicago. 1515 W. Monroe. Mr. Sorensen.

Chauffeur—To work on flour truck. Apply 2324 N. Seeley.

Watchman—Fireman; steady wk. Hartman Sanders Co., 2187 Elston.

Parking lot attendants—Day work; Sundays off; 60c hr. 110 N. Wacker-dr.

Maintenance and handy man—Gd. wgs.; perm. pos.; days. 3600 S. Morgan.

Helper for gas station. Shell Station, 7358 Stony Island-av.

Men—For war warehouse work; pay every night. 407 N. ELIZABETH.

Hseman—Col.; exp.; good salary; good worker; not over 45. Delaware 0176.

Man—To drive feed truck and work in store. 7770 Irving Park-rd.

Car washer-floorman—Col.; 6 nites; $40. 868 N. Clark-st. Mohawk 1500.

Man—Light factory work; 55 hrs.; days; good pay. 5th fl., 512 S. Peoria.

—Men — Miscellaneous—

BURLINGTON RAILROAD
NEEDS MEN NOW FOR STEADY WORK IN ESSENTIAL INDUSTRY
TELEGRAPHERS.
TELEGRAPH LINEMEN.
TELEGRAPH GROUND MEN.
TELEGRAPH HELPERS.
SWITCHMEN.
MESSENGERS.
BILL CLERKS.
ELECTRICIANS.
PIPEFITTERS.
ELECTRICIAN HELPERS.
PIPEFITTER HELPERS.
MACHINIST HELPERS.
CAR REPAIR HELPERS.
STOREHOUSE HELPERS.
COMMISSARY HELPERS.
SIGNALMEN HELPERS.
BRIDGE AND BLDG. HELPERS.
YARD CLERKS.
FREIGHT HANDLERS.
ROUNDHOUSE LABORERS.
SECTION HANDS.
CAR CLEANERS.
CROSSING FLAGMEN.
APPLY 2D FLOOR.
433 W. HARRISON-ST. OR U. S. RAILROAD RETIREMENT BOARD 409 W. WASHINGTON-ST.
Ask for Mr. Clemens.

Bindery Helpers, Pressroom Helpers, Car Unloaders, Stock Handlers, Paper Handlers, Shipping Room Help. NO EXPERIENCE NEEDED.
The Cuneo Press, Inc.
465 W. CERMAK-RD., 2D FLOOR

MEN
PUNCH PRESS OPERATORS.
WAREHOUSE TRUCKERS.
CARPENTER'S HELPERS.
GENERAL FACTORY.
OVERTIME.
14 N. PEORIA, 5TH FLOOR.

PLATERS' HELPERS AND WIRING BOYS.
White or colored. Good wages and much overtime; choice of 3 shifts; post-war future. Grunwald Plating Co., 2554 W. 21st-st.

MEN
Light labor work; learn silk screen squeegee trade; modern plant; perm.; 48 hr. wk.; good pay. Service Products Co., 365 E. Illinois. Del. 4686.

HEAVY ASSEMBLERS, JANITORS.
No experience necessary. Start heavy assembly at $36.92 for 48 hour week. Janitors, day and night shift. Start at $29.64 for 48 hour week. Webster Products, 3825 W. Armitage.

WAREHOUSE MEN
CAR UNLOADERS
75c an hr. to start. Doughnut Corp., 549 E. Illinois.

SHEET METAL HELPERS
NO EXPERIENCE NECESSARY. 100% War Work. Chicago Mfg. Co., 411 N. Trumbull.

MEN AND BOYS
for interesting factory work. PLASTIC BINDING CORP. 732 S. SHERMAN.

LABORERS
Essential industry; steady now and post-war. Agar Packing and Provision Corp., 4057 S. Union-av.

Men — Under 40, with cars; Canteen Service Co. will train several active, intelligent men for service work on established routes. Call Mr. Kief, Mansfield 7370, 4633 W. Gladys-av.

WESTERN UNION.
Men, women over 40, help us speed up essential telegrams. Pleasant inside work. 427 S.La Salle, 8 a. m.-5:30 Mon.-7:30

MEN.
White or colored; no experience necessary; plenty of overtime; day or night shift. G. & Co., 2309 Archer-av. [at Canal, 500 west].

Young man with some machine shop exper., for general work. Real oppor. for advancement and a steady post-war job. State age, exp., sal. expected to start. Address G N 363, Tribune.

HANDY MAN—84 year old co. is desirous of teaching man an interesting and essential bus.; good in peace or war time. Call before noon. Rose Exterminator Co., 6 E. Lake-st., Chicago.

Several intelligent men—Under 40, for repair work in shop and for service work on estab. routes; no experience necessary. Canteen Service Co., 8008 S. Wallace. Mr. Dunbar. Stew. 8807.

JANITOR'S HELPER.
Hi-grade 28 apt. bldg.; near N. Side; permanent job; age no detriment; $100 mo. and 1 room kitnt. apt. A. Lundegard, 77 W. Washington. Dea. 9140.

COAL HANDLERS
Men to wheel and shovel coal; steady or part-time work; earn $7-$9 a day. Jacob Best Coal Co., 6133 Broadway.

Men—$45 Week and Bonus
to serv. apt. bldgs.; need car; stdy. wk.; post-war. 307 W. Lake, 9-11 a. m.

PACKERS AND CRATERS
With or without exper.; essential.
1736 N. SPRINGFIELD

MEN (5)
General warehouse work. Permanent positions. Vaughan's Seed Store, 601 W. Jackson.

COLORED—WHITE
3 MEN. Cool job; start 73c hour. Checker, 1301 W. 63d, 6306 S. Throop.

PORTERS—White, for hospital work; Sou. Side; sal. and meals. Apply Rm. 310, 135 E. 11th-pl.
ILLINOIS CENTRAL R. R.

FREIGHT HANDLERS
77½c hr.; $1.16 overtime. OLSON TRANSPORTATION CO., 2222 S. Western-av.

ASSEMBLY, repair work—For nonwar plant; age no handicap; part or full day time. Call between 10 a. m and noon. 82 W. Washington, Room 326.

MEN FOR GENERAL WORK
40 hour week; steady work and overtime. Goes Lithographing Co. 42 W. 61ST-ST.

TRUCKER
65c per hour; 40 hour week. ROOM 334, 53 W. JACKSON. WABASH 8370.

JANITORS
100% war work; permanent future. PRESS WIRELESS, INC., 2743 Southport-av.

PORTER.
Permanent job for expd. colored man; also other jobs in new plant; good pay. PEPSI-COLA CO. 1745 N. Kolmar-av. [4500 West].

WATCHMAN-PORTER — Work nights; able to drive autos. Steady work. Good wages. Apply Packard South Shore, 1511 E. 71st. But. 8400.

Man—To pack fancy waste baskets in cartons; 75c hr. plus bonus for production. 325 N. Wells, 8th fl. Sup. 6076.

Men—38-50, receiving and stockroom work; 70c per hr., time and ½ over 40; plenty of overtime. Report ready to work. 237 E. Grand, 1st fl.

Factory workers—Also truckmen, 48 hr. wk., gd. starting sal., essential industry. Rite-way Products Co., 1247 BELMONT.

LAUNDRY DRIVER
$85 per week. 6962 COTTAGE GROVE-AV.

FACTORY HELP
No experience necessary, steady work. APPLY, 236 W. NORTH AVE.

AMBULANCE DRIVER — White; experience unnecessary; opportunity to learn oxygen business; good post-war future. 3357 W. 5th-avenue.

Laboratory assist.—Boy or young man; no experience necessary; slight physical handicap no objection; good salary. Ph. Lafayette 6333.

Man—To drive salesman's car in city; white or colored; must have good references and driver's license. 659 Washington-blvd. Ask for Mr. Vial.

JANITOR WANTED
3240 Lake Shore-dr. $150 mo. 8 hrs. day. 6 days per week.

Kettle man wanted—By war canning plant; exp. 85c an hour; about 60 hrs. wrk. wk. Chicago Western Corp. 4123 W. Grand.

AMBULANCE DRIVER
Single man; live on premises. APPLY 41 N. LEAVITT-ST.

MEN—$1 PER HOUR TO START
Learn insulation, roofing, and siding. Bohnenkamp Insulation. 3218 Montrose.

ROUTEMAN—$50 a week. Apply after 1 p. m. Tiny Tot Diaper Service, 1742 E. 75th-st.

TRUCK DRIVER—Pick-up and delivery. Scientific Brake Service, 900 Washington-blvd.

Man—To drive car and do work around house; good home and wages. Address G H 595, Tribune.

Men—For general factory work. Bring birth certificates. 413 W. Scott-st., 1 block north of Division and Sedgwick.

Barber shop porter—Exceptionally good job. 1613 Sherman-av., Evanston. Greenleaf 9009.

Bakery Driver—To deliver to restaurants and hotels. $55 per wk. and comm. Schwefer's, 939 Armitage-av.

Work in locally needed industry—3 men over 50 for light work; top wages. Inquire Div. 4440. Mr. Downing.

Factory help—Colored; can make over $53 per wk.; night or day. Harrison Sheet Steel Co., 4718 W. 5th-av.

Men—To work in essential industry; good pay; steady work; white or colored. 3867 Archer.

Wanted—Service man; essential industry; good pay. Mid City Tire & Supply Co., 752 N. Ogden. Cel. 1833.

Yng. man—Strong; over 17; start June 19, wk. all sum.; gd. pay. Long. 8684. Schlosser's Bakeries, 4822 N. Lincoln.

Helper—For cleaning pans in bakery. Good wages. Day work. Home Quality Bakery, 3056 Milwaukee.

Porter—Colored or white; good salary. 745 N. Clark-st.

Man or boy for errands; good pay. George H. Balch & Co., 530 S. Dearborn.

COLORED MAN—For pressing and shoe shine; gd. pay. 339 N. Austin.

Driver—Full or part time. Northwestern Rug Cleaners, 1851 W. North-av.

Janitor—Middle aged man. Apply between 7-10 eves. 2111 W. Division.

Helpers—Colored, for plating dept.; 58 hour week; steady work. 1375 Lake-st.

CAR WASHER—$35 week plus commission. Apply 5048 S. Cornell.

—Men — Miscellaneous—

RAILROAD
STUDENT SWITCHMEN AND FIREMEN
Signal Men
Signal Helpers
Electricians
Electrician Helpers
Locomotive Machinists
Machinist Helpers
Car Shop Laborers
Engine House Laborers
Coach Cleaners
Carpenters
Painters
Track Men
Telegraphers
Switch Tenders
APPLY IN PERSON.
PENN R. R.
ROOM 208, 323 W. POLK-ST.

PASSAVANT HOSPITAL
HOUSEMEN.
PAINTERS.
LAUNDRY WORKERS.
DISHWASHERS.
POT WASHERS.
ORDERLIES.
White; good wages; pleas. wkg. cond. APPLY 303 E. SUPERIOR.

MEN! BOYS!
NO EXPERIENCE NEEDED
Packers. Feeders.
Stock. Receiving.
Sorters. Trainees.
Good pay, overtime; permanent. Harlich Mfg. Co., 1417 W. Jackson.

MEN
100% war work; mach. helpers, laborers, warhse. men, packers, shipping clerks; boys unqualif. for military service to train as apprentices. PHEOLL MFG. CO. 5700 W. Roosevelt-rd.

FOUNDRY TRAINEES
All depts.; 85c per hour to start. Deferrable jobs for family men. Rapid advance in pay and skill. Post-war opp. Clean, well ventil. plant. Also chippers, grinders, and burr removers. 3025 N. Western-avenue.

GOOD PAY—PERMANENT JOBS
No experience needed.
Porters. Freight Handlers.
Apprentice Machinists.
THE FORMFIT CO., 508 S. Franklin.

MEN—STEADY JOBS
Laborers. Handy men.
Millwrights. Truckers.
Good starting wages.
GREAT LAKES PLATING CO. 1715 N. Bosworth.

FULL OR PART TIME MEN — FOR good paying jobs as MAIL HANDLERS; age 18 to 50; 48 hour week. CHICAGO UNION STATION. Employment office—516 W. Jackson. Or 1250 Milwaukee.

MAN—DRAFT DEFERRED.
Take complete charge shpg. and rec. rm. when qualified. Further promotions depend on ability. Our employes know of this ad. Address G N 582, Tribune.

MEN—NO EXP. NEC.; STEADY WK.
Days or nights; good pay; overtime. ALSO COLORED PORTERS. Schutter Candy Co., 1013 N. Cicero. Employment ofc. open 8-5 except Sun.

Men or boys—Colored or white; to do light factory work in city's largest dry cleaning plant; essential work. CHECKER CLEANERS. 1339 W. 63d. Nor. 5400.

NIGHT WATCHMEN SUPERVISOR.
Property protection exper. necessary; to work for mail order company; draft deferred or over 38 years. State qualif. in full. Address J A 269, Tribune.

Helpers—Opp. to learn woodwkg. trade. Perm. Can exceed $50 wk. start; paid ins.; retirement plan; essen. indus.; day or nite work. Service Industries, Inc., 2025 S. Calumet. Vic. 6040.

FIRST AID MAN.
Some clerical work; far so. side; shift wk.; $183 mo., 5 days; $238 mo., 6 days; essential industry. State age, qual., exp. Address G N 254, Tribune.

MEN — To work in food processing plant; an essential industry; no exper. necessary; steady work; good salary. CHICAGO ALMOND PRODUCTS CO. 1255 Wellington-av.

LAUNDRY ROUTE MEN
Exceptional opportunity for good man. North side route. North Chicago Laundry, 2901 Clybourn.

OUTDOOR MEN, 16 TO 35.
Free to travel; essen. war wk.; trimming trees interfering with electric and communication lines; good pay and overtime. Rm. 1619, 110 S. Dearborn.

LAUNDRY ROUTEMEN.
No exp. nec.; essential industry; oppor. unlimited; for big paying position with exc. postwar future. American Laundry, 925 S. California.

HOUSE OFFICER
Hours 11:30 p. m. to 7:30 a. m. Highest salary. ALLERTON HOTEL. 701 N. Michigan.

HELPERS ON ASH TRUCK
White; $48; steady; 6 day week. C. & S. DISPOSAL CO., 5958 W. Roosevelt-rd. Austin 9602.

STRONG MEN—WHITE
Helpers on scavenger trucks; $8 day. ACE SCAVENGER SERVICE, 5958 W. Roosevelt. Columbus 5870.

MANAGER—For mod. up to date serv. sta.; major oil co.; stock consigned; small invest.; earn over $300 per mo.; for appt. call Mr. McCabe, Reg. 1930 or write 2139 E. 79th.

DRIVER—One with retail experience preferred, but not necessary; steady work; good pay. Apply Perfection Cleaners, 301 South-blvd., Oak Park. Call Mansfield 7000.

GUARDS.
No exp. nec.; $49 wkly. to start; maximum $56. Consdr. men up to 50 yrs. of age. Give age, hght., wght., draft and marital sts. Address G H 194, Tribune.

HANDYMEN.
ALSO JANITOR HELPERS.
See W. S. Barranco. LIBERTY TRUCKING CO. 1401 W. Fulton-st., cor. Lake-Ogden.

LAUNDRY HELP—COLORED
Experience not necessary. Highest pay. CALUMET LAUNDRY, 7033 South Chicago-av.

MILK ROUTE DRIVER-SALESMEN—$51 per week plus commission. This is a full time job. Apply manager at distributing branch nearest home. BOWMAN DAIRY CO.

Coal handlers—Can make over $8 per day; full or part time; no exp. nec. PETERSON COAL CO. Division-Halsted-sts.

MAN—COLORED
GOOD PAY, STEADY WORK. 2515 S. MICHIGAN, 2D FLOOR.

LAUNDRY DRIVER
Experience unnecessary; $70 and up per week. 2927 Van Buren.

Truck washer and polisher—West side; white or col.; must have good refs.; 40 hour week, 1 p. m. to 9 p. m. Mr. Kief, Mansfield 7370.

Factory workers—100% war work; no experience necessary; 48 hours per week. Air Reduction Sales Co., 3100 S. Homan-av.

Men or women—Experienced in knife carving and cutting; can earn up to $20 daily. Apply in person, Mr. Anthony, 740 W. Fulton-street.

LOOP GARAGE wants 4 expd. drivers, 2 expd. elevator men, and 1 expd. floorman; $40-$50-$60 week. Apply 125 S. Wabash. Mr. Conviser.

DOORMAN—Pleasant, permanent work. Uniforms furnished. Preference to exserviceman. Call at Marine Drive Apts., 5060 Marine-drive.

PACKAGE DELIVERY DRIVERS
Apply personnel office, 401 N. Ogden.
UNITED PARCEL SERVICE

DAY JANITOR.
Good hours and pay. Room 1409, 542 S. Dearborn-st.

Man for warehouse—Electrical wholesale. Good pay; time and ½ over 40 hrs. 48 hrs. minimum week. Address G N 266, Tribune.

Colored helpers, 2—For cleaning and servicing autos, 10 hrs. per day, 6 days per wk., $40 per wk. Saunders System, 28 W. Lake-st. Cen. 1077.

NIGHT WATCHMAN.
Yacht club near loop. Six nights a week. Nice surroundings. Salary and meals. Ph. Tues. morning. State 9245.

Truck driver—And general shop work part of the time. Englewood Millwork Co., 1534 W. 59th-st.

Driver with stake truck for steady essential and post-war local cartage. Ace Freight Terminals, 205 W. Hubbard.

Sweeper for factory—Steady work; good salary. Sun Shoe Mfg. Co., 617 N. Aberdeen [corner Erie]. Hay. 4775.

Truck drivers—Exp.; for making city and suburban delivery; steady; perm. Edw. Don & Co., 2215 S. LaSalle.

MAINTENANCE MAN.
For chemical plant. Call Mr. Derick between 10-3. Yards 5562.

Reliable man — For misc. lt. clean. mach. wk.; exc. post-war opp.; gd. wages. Apply 5th fl. 720 N. Franklin.

Janitors—White or colored; good work. cond. See Mr. Howard, head janitor, Lawson Y. W. C. A., 30 W. Chicago.

MAN—To work on carbonating machine; permanent position; 75c hr. to start. K. C. Vending Co., 2252 Chicago.

Men—To remove dents in auto fenders; full or part time; good pay. APPLY 57 E. 21ST-ST.

PACKERS—FULL OR PART TIME. 80c per hr.; essential industry. Hum. 2333. 2333 W. Chicago-avenue.

Watchman-Janitor—5 p. m. to 12:30 a. m.; 6 day week. Y. M. C. A. Laundry, 12 E. 9th-st.

Sorter and packer wanted—Experience not necessary. Rainbow Laundry, 4307 Division.

Collector—Must be able to drive. Apply ROOM 5, 2400 N. WESTERN.

Elderly man—To care for horses, sal., mls. and board. Ced. 9282.

Young man—Silk screen shop, lt. wk., no exp. nec. 80c hr. 1320 Clybourn.

Helper on furniture cleaning truck; steady work. Apply 714 N. Cicero-av.

Truck driver—Must be used to handling furniture. 2512 Irving Park-rd.

Garage man—White; 6 nites; no washing. Mohawk 1500.

Janitors and moppers—Apply 542 So. Dearborn-st. between 9 and 10 p. m.

CHAUFFEURS—ZIFF BROS. COAL CO., 1813 MONTROSE-AVENUE.

—Men — Miscellaneous—

ELEVATED RAILROAD
CAR TRUCK REPAIRMEN, NIGHT TICKET AGENTS, R. R. LABORERS, CROSSING GATEMEN, R. R. TIEMEN, CAR SCRUBBERS, CAR CLEANERS.
No experience necessary. Free transportation, insurance, sick benefits. CHICAGO RAPID TRANSIT CO. Apply Room 1316, 79 W. Monroe-st.

UNIVERSITY OF CHICAGO
BINDERY APPRENTICE
NIGHT CLERK
ANIMAL CARETAKER
WINDOW WASHER
Perm. post-war; good start. salary; paid vac. 956 E. 58th-st., Rm. 201.

MEN—BOYS
For mfg.; packing, shipping, receiving, mailers, banders, helpers, labelers, hand truckers, sealers.
COMFORT MFG. CO.
500 S. THROOP, 5TH FLR. 1 block from "L" sta., all surf. cars.

MEN AND BOYS.
100% defense work; no exp. necessary. Minimum pay $38.50. Earn up to $65 per week after 2 weeks' training. THE GRUNWALD PLATING CORP., INC. 4309 W. Lake, 4th Floor.

MACHINE SHOP HELPERS.
Craters Packers
Assemblers
Will train inexperienced men of all ages who desire to advance above helper stage. War plant. HANNIFIN, 621 S. KOLMAR.

OLDER FACTORY MEN
For stock handlers, shipping helpers, sealers, waste control and cleanup. Shifts 3 p. m. to 11 p. m.—11 p. m. to 7 a. m. Apply 8:30 a. m. to 4:30. DIXIE CUP CO. 401 N. WESTERN.

NIGHT SUPERINTENDENT. TAKE CHARGE NIGHT CLEANING FORCE IN LARGE DOWNTOWN OFFICE BLDG. HOURS 4 P. M.-12 MIDNIGHT. GOOD SAL. PERM. POS. FRANKLIN 2737. MR. WATERS.

WAREHOUSE LABORERS.
80c hour, $1.20 hour for overtime; steady work. C. & A. Terminal Co., 336 W. 37th-st. or 358 W. Harrison-st. Essential industry.

INVESTIGATORS.
Men, 23 to 35; natl. known shopping service; no experience; some travel; exc. opp.; permanent and post-war. 14 E. JACKSON, SUITE 1414.

Man—For rug cleaning plant; exp. not essential; inside work; good wages to start; steady work. Enterprise 1080 or Euclid 475. 930 N. Boulevard, Oak Park.

MAINTENANCE JANITOR.
For north side temple; $42.50 week with free living quarters on premises; must be exp., handy and congenial. Phone Hol. 6090, after 10 a. m.

MEN.
Able to drive, for inside work in loop garage. Top salary. PALMER HOUSE GARAGE, Dearborn & Quincy-sts.

LAUNDRY ROUTEMAN
For well estb. nr. North Side territory; earnings $75 per wk. or more. Supreme Laundry, 4224 W. Division.

NIGHT CLEANERS.
Hours 10 a. m. to 6:30 a. m.; 48 hour week; time and ½ over 40 hours. KRAFT CHEESE CO. E. Grand-av. at Lake Shore-dr.

—TRADE SCHOOLS—MEN—

DIESEL—AUTO. REFRIGERATION—AIR COND. GOVT. APR. WELDING COURSE. TOOL-DIE, MACHINIST LATHE, $35. PLASTICS, AIRCRAFT. BODY AND FENDER. GREER SHOP TRAINING. Established 41 years. 41,000 graduates. 2030 S. Wabash. Tel. Cal. 4600.

ELECTRICITY—RADIO.
"Learn by Doing"; prepare for a good post-war job now; day or eve. Call, ph. or write any day, or Mon. or Thur. eve. H. C. LEWIS, PRESIDENT. COYNE ELECTRICAL SCHOOL, 502 S. Paulina, Chicago 12, Illinois. Phone SEEley 7723.

MED. AND X-RAY TECHNICIANS
in demand for hospitals, laboratories, armed forces; practical train. in hospital and lab., 8 to 10 mos.' course. Day or eve. classes. Free catalog. CHICAGO COLL. LAB. TECHNIQUE, 410 S. Michigan. Webster 3230.

RADIO BROADCASTING.
Our former students are employed in radio all over the U. S. Announcing, acting, writing, newscasting. DAY or EVE. Ph. WAB. 6762 or write or call COLUMBIA COLLEGE, Fine Arts Bldg., Michigan nr. Congress.

W-E-L-D-I-N-G
Spare time; day or evening courses—Only 10 min. from loop. Open eves. Call, write, or phone CALumet 8200. CHICAGO TECHNICAL COLLEGE, 12 TECH. BLDG., 2000 S. MICHIGAN.

MACHINIST trade, Tool and Die and short Lathe Course. Get FREE book. Allied School of Mechanical Trades, 609 W. Lake, Chicago. Che. 3300.

AIR CONDIT.—REFRIGERATION
UTILITIES ENG. INSTITUTE. DIV. 8633. 1314 W. Belden-av.

Learn Freight Traffic—Day or Eve. Call, write Freight Traffic Institute, 176 W. Adams, Dept. T-7, Sta. 2330.

Learn Freight Rates and Routes. COLLEGE OF ADVANCED TRAFFIC, 14 E. Jackson, Dept. T-22. Har. 8649.

Learn easiest of all trades that pays big. BARBERING. Moler, 177 N. State.

Learn barbering—Earn while you learn Days-eves. Weeden's, 1231 W. Madison.

MISCELLANEOUS
—For Sale—

SPECIAL
120,000 gals. of paint in 53-gal. agitated drums; will not sell less than carload lots; will sell cheap for immed. turnover; U. S. army spec. Alkyd. base; very fine spec.; various colors; real oppor. for speculation. Contact Mr. Riddle, Sherman Hotel.

New and unclaimed, reconstructed trunks and leather goods — Wardrobe trunks, packing trunks, steamer trunks, storage trunks, taxicab trunks; price range from $7.95 to $29.95. LION TRAVELING GOODS CO., 1244 N.Clark

2 beautiful English coaches, like new, 1 black and grey, large chrome wheels, used 6 mos. Cost over $100 now $60. 1 wine with cream lining, used 14 mos., cost $135, now $65. Private party. Austin 3437.

Wooden benches—Masonite tops, 9 ft., 6 ft., and 4 ft. lengths, 38 in. high, 24 in. wide. Built for heavy loads; reasonably priced. Columbus 1221; ask for R. T. Brown.

12 m. new Kraft bags—Size 20"x35"; made of 4 plies of 60 lb. Kraft; should hold 100 lbs. of any dry powd. matl.; satchel type bottom. Bit. 8616.

Boat trailer; 3 wheel deliv. scooter; tractor; plow; disc; big garden tractor and equip.; elec. mower; sickle mower. We buy-trade. 5111 Ogden. Cicero 939.

CORRUGATED CARTONS, 40,000, 8⅝x4 3-16x15¾; 200 LB. TEST; NEW PRINTED, IMMEDIATE SALE. THE STACY CO., AND. 1851.

Used corrugated and fiber boxes for sale—Various sizes. Murphy Supply Co., 2124 LINCOLN-AV. Bit. 0417.

Lady's Grey suit, 37. Never worn. 15 yds. brn. satin; suit. drapes. OR TRADE for coach seat covs. Hol. 6130.

5,000 WOOD BOXES.
Well made, for army use. App. 22x11x11 inside. Call Hem. 2310.

Tempered Masonite—3/16", ¼", 5/16"; assor. sizes. 152 N. Paulina. See. 5061.

Vacuum cleaner, 14 and 16 in. elec. fans, typewriter. Dorchester 7386.

Masking tape—60 yard rolls; ¼ inch to 6 inch wdth. Reasonable. Craw. 9548.

Rich black dirt—Immediate delivery. Phone Pullman 7184.

FOR SALE—RICH BLACK SOIL. C. J. WILSON CO. VIN. 3440.

Life Like Artif. Roses, Carnations, Orient. Poppies—A specialty. Abe. 9551.

—Wanted—

Wanted—Kerr's Large Dental Casting Machine. New or used. Full details please. Write M. A. Quirolo, 1231 5th avenue, Oakland 6, California.

Wtd.—Small, folding wheel chair for adult. Phone Monday evening, Lake View 0706.

WANTED—¼-1/6-1/4 H. P. MOTORS. ALSO ELEC. FANS. STATE 1100.

We buy and sell anything of value. Uncle Max, 675 N. Clark. Del. 2578.

Power lawn mower—In good cond. Dr. M. Jacobs, 122 S. Michigan. Har. 7797.

Wanted—Grass catcher, 20 inch; or gd. lawn mower with catcher. Key. 3862.

—JEWELRY, DIAMONDS, OLD GOLD—

Cash for Diamonds
Bring your diamonds to us for highest prices. America's largest buyers OLD GOLD, PAWN TICKETS BOUGHT. Member Chicago Assn of Commerce.
AMERICAN DIAMOND SYNDICATE
37 S. Wabash-av., 3d Floor

GET OUR CASH PRICE BEFORE SELLING
Diamonds, Watches, Pawn Tickets. THE U. S. LOAN BANK, 10 N. CLARK-ST. 6TH FLOOR.

DO YOU WANT MORE CASH?
We pay highest current prices or make loans on your diamonds and jewelry. ILLINOIS STATE PAWNERS ASSN. SECOND FLOOR, 140 N. DEARBORN.

CASH FOR DIAMONDS.
Pawn Tickets, Watches, Gold, Silver. JEWELERS EXCHANGE. 32 N. STATE, 11TH FLOOR.

HIGHEST PRICES PAID FOR DIAM'S, watches, old gold. Romack Diam. Exch. 7 W. MADISON, AT STATE, RM. 501.

WE PAY HIGH'T PRICES FOR GOLD, DIAMONDS, JEWELRY, WATCHES. LLOYD J. BUTLER, 133 N. CLARK.

1.77 CT. DIAMOND in lady's ring, $158. Levinson's Loans, 739 N. Clark.

Ill. Diamond Synd.—Cash dia., old gold, Pn. tk. Dea. 6711, 5 S. Wabash, R.812.

—DOGS, PETS, AND EQUIPMENT—

Boston bull—Fem., 2 yrs. old, housebroken; cheap. Del. 1138 after 8 p. m.

Boxer puppies—Outstanding; for show and pet; 2 mos. old; fawn; $150 up. Pen. 6680. Address N 349, Tribune.

Chihuahua — Male; pedigree papers $35. Call eves. or Sun., 1209 E. 63d.

Pointer—Female; 6 mos.; housebroken. $15. Stewart 9446.

—Miscellaneous—

Dogs, parrots, cages, monks, kittens. We buy all pets. 3118 Milw. Kil. 3961.

Parrot—Talking. Call Keystone 2826 evenings.

—AIR CONDITIONING—

Air conditioning unit for sale—Suit large room. Address H V 176, Tribune.

PRINTING MACHINERY; SUPPLIES
13x19 Thomson, 27x40 Whitelock, 38x55 Babcock. Want Seybold. Sea. 5678.

EMPLOYMENT AGENCIES—WOMEN

RECEPTIONIST
Swbd. Typist—5 days; near loop; must be attractive; possess A-1 personality.
START, $150
Vocational analys—Aptitude tests; lp.
SR. ACCT.—A-1 firm; post. war..$300
EXPERT TYPIST—Loop..........$175
SECY. TO PRES.—Own office......$175
STENO.-SECY.—For tax dept.; lp.$150
STENO.—Editorial work; lp.......$150

PAY ROLL-TYPIST, $180
STENO.—Small office; 5 days....$150
FILE SUPERVISOR—5 days........$150
TYPIST—Train for exec. position.$150
2 STENOS.—Adv. and sales; older.$150
ASST. TO PURCH. AGENT—5 da.$150

Personnel Interviewer, $150
To Learn Purchasing; 5 days
TYPIST—Relieve on PBX; lp......$130
PRICE CLERK—Good at figures...$130
GIRL—Good at lettering; 5 da.; for advertising agency........$130
RESERVATION CLK.—Yng.; 5 d.$125

STENO.-SECY.
Social service background pref.; loop.

CHEMISTS
ORGANIC CHEMIST—Research..$225
ANALYTICAL CHEMIST—Water..$200
CHEMIST—Metallurgical lab......$175
CHEMIST—B. S.; foods..........$160
CHEMIST—2-4 yrs. college.......$150
HOME ECONOMIST...............$150
PHARMACEUTICAL CHEMIST.....$150
HOSPITAL LAB. ASST...........$145
JR. CHEMIST—1-2 yrs. college..$130
LAB. ASST.—H. S. grad..........$125

Molene Personnel
105 W. ADAMS. AND. 4424.

College Graduate
Train for interviewing.............$173
RESERVATION CLK.—Train; lp..$160
SECRETARY—To vice pres........$173
STENO.—1 girl office; lp......to $160
STENO.—Adv.; Mich.-av..........$150
STENO.—Loop....................$150
STENO.—Mich.-av.................$145
STENO.—Knowl. bkkpg.............$195
STENO.—Train for Secy..........$175
GENL. OFFICE—Lite Steno.......$150
STATISTICAL TYPIST............$150
I. B. M. BILLER—5 day.........$140
FILE CLERKS..............$110-$130

SALESWOMAN
Exp. Wholesale art objects; lp.$150
F. C. BKKPR.—Out of city........$300
F. C. BKKPR.—Manufacturing....$195
F. C. BOOKKEEPER................$175
ACCTS. RECEIVABLE..............$140
BEGINNERS—TO TRAIN....$110-$130
CLERICAL—Loop..................$135
COL. GRADUATE—Loop............$140

200 Factory Women
EXPERIENCED AND INEXPERIEC'D. AGES 18 TO 50 YEARS.
Assemblers ....75c|Punch Press...75c
Hand Screw op.75c|Drill Press.....72c
Gauge Inspect. 80c|Vis. Inspect....66c
Lrn. lathe......70c|Lrn. Grinding..70c

W-A-B-A-S-H
15TH FLOOR. 202 S. STATE. PHONE WABASH 5020.

O'SHEA
"America's Largest"
Secy. to Comptroller..........$225
N. W. Mfg. firm.
Exec. Secretary...............$225
N. Side—Post-war.
F. C. Bookkeeper..............$225
Southwest—Small office.
Auditor.......................$225
S. S.—Supervisory position.
Steno-Clerk...................$225
S. S.—Responsible position—gd. fut.
No. 7800 Burroughs Opr......$200
W. S. Mfg. firm.
Asst. Bkkpr...................$175
Lite Steno.—2 girl office.
Detail Clerk..................$175
Good at figures—5 days.
Semi-Secy.....................$175
Some knowledge of bkkpg.—5 days.
Secy. to Engr.................$175
N.W. —Opportunity for advancement.
O'SHEA
64 E. JACKSON WAB. 1884

ZINSER PERSONNEL SERVICE
Beginner Chemist.
Cafeteria Manager.
Hostess for restaurant.
Secy. to aviation engineers.
Asst. secy. for sales office.
Secretary, editorial experience.
House mother for children's home.
Timekeeper and time study clerk.
Stenographers for vacation work.
Adv. copywriters, some experience.
Exp. payroll clerk, loop location.
Secy. medical research institution.
Statistician, excellent opportunity.
Beginner stenographer for law office.
Secy. radio advertising firm, univ. tr.
Typist clerk, personnel dept., Evanston.
Secy. sales correspondence; S. W. side.
College graduate as secretary to personnel mgr.; excellent opportunity.
Full charge and asst. bookkeepers.
Accountants and machine bookkeepers.
Receptionist steno, with ability to meet people; loop office.
Home economics grad. to train in food dept. of college; fine opportunity.
Beginner typists and clerks to train into professional fields.
140 S. Dearborn. Rm. 1549.

COPYWRITERS, $175-$215
Secty.-Steno., Loop, $185
STENO., R. R. EXP., $160
TYPIST—RAPID, TELETYPE, $185.
Receptionist—Dr.'s office, $110-$135.
3 DICTAPHONE OPERS., $125-$150.
File Clerks...$130|Swbd.-Typist..$130
25 TYPISTS, $130-$150
ELLIOTT FISHER BKPRS., $150.
F. C. BKPRS. AND ASSTS., $185-$130.

CHEMISTS
CHEMIST—PATENT RESEARCH.$175.
DIETITIAN—HOME ECON., $175.
HOME ECON. DEG.—Utilities, $169.
HOME ECON. DEG.—Textiles, $169.
Jr. Chemists, $115-$140
BACTERIOLOGIST, DEGREE, $165.
CONTROL CHEM.—Degree, $165.

S-H-A-Y
30 W. WASHINGTON. CEN. 9800.

CRAIG AGENCY
209 S. State Har. 7027
STENO.-SEC'Y—Engr. $175
STENO.-SEC'Y—West $175
COST CLK.—5 days..................$175
BKKPR.-STENO.—1 girl office.......$175
Steno. and Order Desk—5 days.....$175
ASST. BKKPR.—Mich.-av............$150
SEC'Y to V. P.—South..............$150
I. B. M. BILLER....................$150
STENO.-SEC'Y—Mich.-av............$150
STENO.-SEC'Y—Adv.; 5 days........$150
E. F. Bkkpr.—Mdse. M......Bonus+$150
Clk.—Gd. at fig.; typ.. Comptr.Off.$150
Sec'y-Steno. to Gen. Mgr.—5 days.$150
TYPIST—A-1; Loop..................$150
Typ.-Rec. Clk.—5 days; Lunch + $150
STENO.-CLERK—5 days; Mich.....$145
E. F. BILLER—North...............$130
MAIL CLK.—Recept.; 5 days........$125
FILE CLK.—5 days.................$122
SWBD. Oper.-Typ.—Loop..Bonus+$120
File Clk.-Typ.—Theatrical: 5 days.$120

TUCKER PERSONNEL
120 So. La Salle-st. Suite 963.
Copywriter, retail exp. nec.........$195
Steno., sml. office Field bldg..........195
Exec. Secy., Field bldg., 5 days.......175
Secy. to Production Man, 5 days.......175
2 Secys. to Personnel Mgrs.....160-175
Steno., Asst. Bkkpr., 5 days...........163
Steno., mtge loan co....................150
15 Stenos., gd. co.'s, all locations....150
Acctg. Clk., some col., 5 days.........175
Asst. to Office Mgr., gd. at figs.......170
NCR No. 3000, sales records...........140
Typists, purchasing dept...............130
Receptionist, personnel, near lp.......130
2 Rel. Swbd. Oprs., typing.............125
Additional positions for typists, clks., comp. oprs., E. F. billers, File clks. and genl. ofc. clerks. CENtral 3663.

RESTAURANT WOMEN.
Supervisor—Front ....$175 month
Supervisor—Kitchen $175
Asst. Manager—Some buying $175
Asst. Cafeteria Manager...........$150
Dietitian—For test kitchen $225
Hostesses ....$100 to $175
Food Checker $150
Cashier $115
Restaurant Bookkeeper ....Open
Baker—Salads $150

GARRISON
54 W. RANDOLPH CEN. 4123
RECEPTIONIST, $130
CLERKS—NO EXP. NEC..............$149
Air Line Clerks—Will teach $125
Radio Station Clerks—No exp. needed.
COPYWRITERS, $215
Steno.-Bkkpr..$225|File Clerk $130
Timekeeper ....$170|Asst. Employ.$150
INFORMATION, $125.
Switchbrd. Oprs.—Will teach; 5 da$130
PART TIME WORK—75c HOUR.

CENTURY 30 E. ADAMS. STATE 0980.
STENO.-SECRETARY—LOOP $195
TYPIST, DETAIL WORK $170
FULL CHARGE BOOKKEEPER $175
KEY PUNCH OPER.......................$160
FILE SUPERVISOR, LOOP $150
ASST. BOOKKEEPER-TYPIST $150
STENO.-SECRETARY $150
STENO.-BOOKKEEPER $150
TYPIST, CLERICAL $140
STENO., DETAIL, La Salle-st.........$150
Beginner Stenos.-Typists......$110-$140

REMINGTON-RAND, INC.
309 W. JACKSON.
Typist, Amer.-Japanese, $30
Elevator operator, loop $160

Colored Girls, $32
Miscl. factory, days-nights.
YOUNG—LEARN ASSEMBLY.
Col. nite cook.$35|Col. matron.....$25
Col. elev.....$25.50|Bar cleaners..$95T.
American Japanese, 65c-70c
Learn assembly—Light factory.
JACKSON, 24 E. VAN BUREN
N. C. R. bookkeeper-clerk.............$185
Elliott Fisher bookkeeper..............$150
Dining room hostess, C. C........$150 mtn.
Swimming instructor...............$135 mtn.
Timekeeper $31.80|Inspector ...$31.20
Locker .. $125 mtn.|Hosp. hskp.$100 m.
SHAY, 1009 N. STATE. DEL. 7400.

10 ELLIOTT FISHER BKPRS.
5 UNDERWOOD BKPRS.
5 UNDERWOOD FANFOLD BILLER.
6 ELLIOTT FISHER BILLERS.
5 SUNDSTRAND BKPRS.
Underwood Elliott Fisher.
105 W. Adams, 4th floor.

EMPLOYMENT AGENCIES—WOMEN

Personnel Dir., $200
Under 40. Good opportunity.
F. C. BOOKKEEPER......................$300
STENO.-SECY.—To Exec.; nr lp..$175
ASST. BKKPR.-TYPIST—Mich-av..$175
COMPT. OPER.—Loop; 44 hrs.......$175
SECY.—A-1; South suburb..........$175
2 SECRETARIES—West..............$175
E. F. BOOKKEEPER—Cicero.........$180
BOOKKEEPERS—South and west...$175
BURROUGH BOOKKEEPER...........$170
STENO.-SECY.—Sml. ofc.; loop...$150
TYPISTS..............................to $150
SECRETARY—Loop...................$150
COMPT. OPER.—Typist; beginner.$145
TYPIST—Mich.-av.; 5 da...........$130
SWITCHBD.-TYPIST-REC.—Loop..$125
GEN. OFC.-TYPIST—5 da.; loop..$125
SECY.—Credit exp.; 5 da.; loop..$140

ADVERTISING
COPYWR.—Fashions; publicity....$225
COPYWR.—Variety catal. exp......$225
COPYWR.—Home furnishings......$200
LETTERER—Some art work........$200
DRAFTSWOMEN—Southwest........$200
ASST. TO PROD.MGR.—Know ptg.$175
COLL. GRAD.—Radio research......$150
ESTIMATOR—Radio; 5 da..........$150
SECY.—Radio station; 5 da.......$150
SCRIPT TYPIST—Relief PBX......$140
LEARN PTG. PROD.—Under 25...$130
JR. TRACERS—DETAIL............$130
H. S. GRADS—Lrn. adv. layout...$115
FOOD CHEMISTS—Degree; west..$165
CHEM. PAT.—Research; 5 da.....$165

CASTLE-BARTON
HARRISON 9800. 220 S. STATE.

STENOS, $175
Vacation relief. Loop.
EXEC. SECY.; College................$225
SECY. to Pres.; detail...............$200
STENO.; train for secy..............$185
LEGAL SECRETARY...................$185
EDIPHONE OPER.-STENO............$180
SECTY.; To engineer.................OPEN
BEGINNER STENOS...................$140
TEMP. STENOS.-TYPISTS to $8 day

F. C. BKKPR., $210
Know all taxes.
BKKPR.-N.C.R. OPR. No. 2000 .Open
ASST. BKKPR.; Payroll..............$187
RESERVATION CLERK...............$165
COMPT. OPERATOR...................$150
TYPIST BILLER.......................$150
TYPIST; Detail clerk...............$150
RECEPTIONIST-TYPIST..............$150
GENERAL OFFICE....................$140
FILE CLERK...........................$130

Factory Girls—Women
Experienced or Inexperienced
Days or Nights
SHOP GIRLS.......................75c-90c hr.
FACTORY GIRLS......................70c hr.
WOMEN to 60 yrs. age; no exp......68c
ASSEMBLERS-INSPECTORS 75c hr.+
COLORED SHOP GIRLS..............75c hr.
COL. PUNCH PRESS OPRS..65-75c hr.
COL. FACTORY; no exper.........$32 up
COL. POWER MACHINE............$35 up
COLORED OFFICE......................$32

CADILLAC
WABASH 4800 33 W. JACKSON

Industrial and Labor Relations Woman, $350
EMPLOYMENT MGR....................$250
PERSONNEL INTERVWR.............$250
STENO.SECRETARY...................$175
STENO.-SECY., RL. EST.............$175
STENO., LOOP; 5 da. wk..........$160
STENO., 1 girl ofc.; 5 d...........$150
FULL CHGE. BOOKKPR...............$190
ACCOUNTING DEPT. CLK............$140
TYPIST-BILLER; 5 days.............$160
TYPIST-CLK.; 5 days...............$150
SALES CORRESP., N. S..............$150
CASHIER, LITE TYPING..............$150
BEGINNER OFFICE CLK..............$125
TRAFFIC DEPT. CLERK..............$150
ELLIOTT FISHER BKKPR.............$175
BEGINNER TYPIST, LP...............$125

Glader Corporation
110 S. Dearborn-st., 4th Flr.

E. F. BOOKKEEPER..........$50 WEEK.
S. S. CONSOLIDATED, 1105 E. 63D.

EMPLOYMENT SERVICE—WOMEN

FREE EMPLOYMENT
FINE POST-WAR FUTURES.
No Charge to You
EMPLOYER PAYS ALL FEES. MANY 5 DAYS A WEEK.
SECY.—NO. SIDE, $175+
F. C. BKKPR., $175
BURROUGHS BILLERS $170
SWITCHBOARD OPER., eyes..........Open
TYPIST, west, ½ days.................Open
LITE STENO., loop, small office......$160
2 TYPISTS, west side...................$150
DICTAPHONE, nr. loop, 5 days........$130
STENO., learn personnel, west, 5 days.
STENOS., $130-$175
TYPISTS, $130-$170
TYPIST BILLER, south..................$150
CORRESPONDENT, loop................$150
ELLIOTT-FISHER BILLER, to.........$180
ASST. BKKPRS., several, to..........$170
LITE STENO., general office..........$150
OFFICE BEGINNERS...............$110-$130
Payroll ....$152|Cost Clerk.......$152
Timekeeper ....$145|Comptometer...$160
Gen. office.....$130|File Clerks.......$130
Order Clerks..$135|Billers $150
MANY OTHERS NOT LISTED
FACTORY GIRLS
Punch Press...$39|Drill Press.......$39
Lathe ....$39|Assembly.........$39
GIRLS, NO EXP., $32
LA SALLE
25 EAST JACKSON
PHONE HARRISON 9810.

"TRIANGLE"
Better Jobs! More Pay!
No Charge to You
Secy.-bkp.—Work into exec.Open
SECY.—LP.; LT. LEGAL.....$175
SECY.—1 GL. OFC.; LP......$150
SECY.—ENGINEERING $150
SECY.—SOUTH $150
STENO.-G. O.—5 DA........$150
STENO.-SALES—5 DA.......$150
STENO.-PERS. MGR........$140
ACCT.-PAY.-BKPR.-P. R....$163
EXP. Reservation Clerk.....$140
F. C. BOOKKEEPER...........$175
SWITCHBOARD-TYP. $130
COST CLERK..................$175
DETAIL CLK.—Gd. penman..$140
GEN'L OFC. TYPISTS..$110-$130
"TRIANGLE"
202 S. STATE-ST. 4TH FLOOR

NO FEE CHARGED AT ANY TIME
PHONE WABASH 3301
MISS URBA
STENO.-SECY.—LP. $175
STENOS.—GEN'L OFC..$130-$160
ACCTG. DEPT. CLERK..........$150
COMPT. OPER. ....$130-$150
DICT. OPERS. ....$130-$150
PAY ROLL CLERK-COMPT......$140
BURROUGHS BKKPR..............$140
F. C. BKKPR.-STENO............$175
TYPIST-BILLER...................$150
KEYBOARD-TYPIST...............$130
FILE CLERKS.................$110-$125
ASST. BKPR.-TYPIST.............$140
BEGINNERS—CLERICAL....$110-$125
CORRESPONDENT.................$130
FACTORY GIRLS—WHITE...80c
Cutter-Grinder $1.25
Costello & O'Donnell
202 S. STATE-ST. SUITE 424

CHICAGO
7 SO. DEARBORN RM. 720
STATE 8283
FORMERLY N. SIDE CONSOLIDATED
EMPLOYER PAYS FEE
Secy.—Mich.-av.; attr.................$175
Secy. to President; Lp...............$175
Secy.; 5 da.; 600 north..............$160
Steno.-Secy.; west....................$170
Steno.—South..........................$175
4 stenos.; Loop; 5 day........$130-$150
Steno.; adv.; Loop; 5 day.......$130 up
Beg. Steno.; Loop; rapid adv; air conditioned office.....................Open
Recept.-type.; Loop....................$130
Switchbd.-type.; Loop..................open
G. O. Clerk; yng.; no exp..............open
Dictaphone opr.; Loop..................$150
2 F. C. Bkpr.; Loop and So............$150
Moon Hopkins Biller..............$150 up
2 Elliott-Fisher...............$175 and $200
Sundstrand "A" opr.; So...........$150 up
Asst. Book.-Typist; Loop..............$150
Typist-Lite Stat.; Loop................$150
Typist—1400 No........................$140
Asst. Pay Roll; So......................$151
Exec. Secretary—Loop............$175-200
Exec. Secretary—N. West................175
Secy.—Law dept., coml. firm............150
Stenogs. [2]—Gen. detail, Lp...........150
Temp. Stenos., $7 day.
Stenog.—Small ofc., Loop...............150
Stenog.—Know. Bk., only girl...........150
Stenogs. [3]—Mich.-av...............to 143
Stenogs.—Beg. or exp.............130-150
Stenogs. [2]—Beginners, 5 da. 110-130
Rem. Rand Bk., W. S., $175.
Typist, A-1—5 da., Loop.................150
Typists [10]—Some 5 day................130
Typist-biller—Mich.-av., 5 day..........125
E. Fisher biller—Mich-av.................120
Dictaphone, $150.
Statistical Clk.—Harvey, Ill..............200+
Statistical Clk.-Typist—5 da.............200
Clerk—Order dept. figures, Lp..........125
Clk.—Payroll exp., near Loop............140
Clk.—Sales-Service desk, S. S..........150
Bk. Acct., $50.
Asst. Bk.—Gen. Ledger, Loop............40
Asst. Bk.—Mich.-av.......................35
Asst. Bk.—Clerks, Loop..................32
Bk.—A-1 Typist, Law ofc.................35
Bk.—Light stenog., 5 day, Lp.........35+
CORBOY CALVIN. 20 W. Jackson.

CORBOY-CALVIN ANNOUNCEMENT
ALL POSITIONS FREE
Due to war conditions and to the co-operation of many of Chicago's oldest, best established firms—this offer is made possible to . . .
High School—Business College and University Graduates
EXPERIENCED AND BEGINNERS.
OFFICE POSITIONS ONLY
All Types of Office Work

EMPLOYMENT SERVICE—WOMEN

CONSOLIDATED
CHICAGO'S FINEST
NO FEE AGENCY
ABSOLUTELY NO CHARGES FOR ANY POSITION WE HAVE.
Secys. and Stenos. to $200
COVERING ALL PHASES OF INDUST. IN LOOP AND ALL PARTS OF CITY.
EXECUTIVE SECY.......................Open
ADVERTISING SECY....................Open
STATISTICAL CLERKS............to $160
TIMEKEEPER, TRAINEES.........$150+
TYPISTS, $150
COMPTOMETER, BEGINNER........$130
BOOKKEEPER.........................Open
ASST. BOOKKEEPER..................$140
TIME STUDY CLERK..................Open
BEGINNER OFFICE GIRLS..........$130
PERSONNEL CLERK, Beginner...$130
FILE CLERKS..................$125 to $140
GIRLS—WOMEN
FOR LITE FACTORY WORK.
$30 to $40 Wk. to Start
DAY OR NITE SHIFTS.
LEARN WELDING, $33 TO $45
GIRLS—Very lite sitting work $31
PACKERS—No experience needed .$34
GENERAL FACTORY WORK..70c hr.
LEARN RADAR ....$34+bonus
Assemblers ....75c+|Drill press.....75c+
Milling mach.75c+|Solderers ......75c+
"CONSOLIDATED"
19 WEST JACKSON-BLVD.
WABASH 9400. 2D FLOOR.

LOOP AGENCY
"Chicago's Largest"
FREE AGENCY
EMPLOYER PAYS FEE
Steno.-bkkpr..$200|Detail clerk...$175
Bkkpr. pay....$210|Stenos.........$175
F. C. bkkpr....$200|Dict. steno.....$175
Monroe oper..$185|Personnel.......$175
Pay roll.........$175|Steno.-typist ..$150
Steno.-bkkpr..$175|Life stenos......$150
M. H. biller....$175|Typists $150
Record clerk..$175|Layout artist...$150
Burr. bkkpr....$160|PBX steno........$150
E. F. bkkpr....$160|Dictaphone $150
Multigraph ....$150|Cor'spondents..$150
Statistical .....$150|Gen. clerks......$140
Cost clerk......$150|PBX typists......$140
Comptometer..$160|Inventory clk...$130
Beg. com. op..$130|Mail clerks.......$130
Accts. receiv..$130|File clerks.......$130
Key punch.....$130|Adjusters.........$130
Ditto oper.....$130|Messengers.......$115
Burr'gr beg...$120|Beginners........$110
Mail clerks....$120|Sales clk.........$110
Ledger clerk..$120|Checkers.........$110
Clerical ....$120|Audit clerks......$110
Keyboard......$120|Stencil cutter....$140
SALES CORRESPONDENT.............$195
SALESPERSONS, young..............$225
FILE SUPERVISOR.....................$150
STENO.; five days; loop.............$150
ORDER GIRLS; five days..........$150
P. B. X. TYPIST; five days.........$150
P. B. X. STENOS.; five days.......$150
MAIL CLERKS; five days............$130
LOOP AGENCY
28 EAST JACKSON
WABASH 0-5-5-5

YORK AGENCY
CHARGES NO FEES
EMPLOYER PAYS FEE
NO CHARGE TO YOU
Exec. Secy......To $200|F.C. Bkpr..To $200
Stenos..........To $200|Comptom'r $170
Office Mgr......$175|Billers..........To $160
Personnel ......$175|Bkpr. Steno....$160
Steno. Clk......$175|Asst. Bkkprs...$160
Detail Clk.....$169|E. F. Bkkprs...$160
Prod. Clk......$169|M. H. Bkprs...$160
Stat. Typist...$160|Pay Roll.........$160
Priorities Clk..$160|Cost Clks..To $160
Correspond't ..$150|Timekeepers....$160
Typists..........To $150|Cashiers..........$140
Dictaphone.To $150|A/C Dept.Clks.$140
P.B.X. Steno....$150|Audit Clks.......$140
Exec. recept....$150|A/C Checkers..$140
Stencil cutter..$150|Rec'd Clks.To $140
Squeegee opr...$150|Key Punch.......$140
P.B.X.Typists..$140|A/C Payable.....$140
Layout Artists$140|A/C Receiv'le..$140
Gen. Clks...To $140|Calculators......$140
File Clks...To $140|Ditto Opers......$140
Lab. assts........$130|Multigraph.......$130
Switchboard.....$130|Addressograph$130
Mail Clks...To $130|Inventory Clk.$130
Adjusters........$125|Parts Clk.........$130
Messengers.....$125|Budget Clks.....$125
Page Girls.......$110|Proofreaders....$125
Beginners.......$110|Policywriters...$125
THIS IS ONLY A REPRESENTATIVE GROUP OF POSITIONS. WE HAVE A GREAT MANY MORE. IF YOU DO NOT SEE WHAT YOU WANT ASK US FOR IT.
YORK AGENCY
28 EAST JACKSON
WABASH 9-5-5-0

—HELP WANTED—WOMEN—
—Women—Stores and Offices—

ABSTRACT AND GENERAL TYPISTS. CLERICAL WORKERS. BOOKKEEPER. COMPTOMETER OPERATOR. JUNIOR COST CLERK. DITTO OPERATOR. STENOGRAPHER. STEWART-WARNER CORP. 2750 N. WOLCOTT.

ACCOUNTANTS
BOOKKEEPERS and CLERKS. Vital war work; good salary. See Mr. W. S. Barranco. ILLINOIS TRUCK TERMINAL, 1401 W. Fulton-st., corner Lake-Ogden.

ACCOUNTING POSITIONS
TYPISTS—GENERAL OFFICE. Full, part time. High school students apply now for pos. after graduation. THE CONTINENTAL INSURANCE CO. 135 S. La Salle, Rm. 1955. Cen. 4041.

ACCOUNTING CLERK. ELLIOTT-FISHER BOOKKEEPER.
Good salary; 39 hr. week; permanent; paid vacation. 175 W. Jackson, Rm. 1637. Wabash 1780.

Accounts receivable clerk—Loop; permanent; small office; good starting wages; state full particulars. Address G M 587, Tribune.

Accts. rec. dept.; cred. and coll. exp. pref. Do own typing; good wages. Chicago Wholesale Co., 230 W. Monroe.

ADDING MACHINE
BOOKPG. MACH.—I. B. M. PROOF OPERATORS. Beginner comptometer operators; ages 18 to 45. Women willing to be trained. HARRIS TRUST & SAVINGS BANK, 115 W. MONROE. ROOM 814.

Adding machine operators, Burroughs bookkeeps., stenos., trainees for same—Desired by fast growing loop bank. Starting salary good; 40 hr. week; time ½ overtime; age 17-40; married or single. AMALGAMATED BANK, 111 S. Dearborn, corner Monroe.

ADDING MACHINE OPERATORS TO LEARN BANK BOOKKEEPING. UPTOWN NATIONAL BANK LAWRENCE AND BROADWAY

ADDRESSING ENVELOPES
Typing or hand. Full or part time. Good opportunity. APPLY 2451 S. MICHIGAN, 2D FL.

ADDRESSOGRAPH-GRAPHOTYPE OPERATOR—Also expd. in direct mail advertising; perm. position; sal. $30; 5 day week. Food industry. 2521 W. 48th-st. Miss Pahlke.

ADDRESSOGRAPH OPERATOR AND CLERK—PERMANENT POSITION; 40 HOUR WEEK. 230 N. MICHIGAN, ROOM 1320.

ADDRESSOGRAPH
Experienced; full time; permanent; $40. National Clothing Co. Yards 6660.

ADJUSTER
For customers' merchandise complaints. Ladies' specialty store experience. MORRIS B. SACHS, 6638 S. Halsted.

ALTERATION HELP—TAILORESSES. Thoroughly experienced on fine merchandise; 5 day week. MARTHA WEATHERED, INC. DRAKE HOTEL.

ASSISTANT TO BOOKKEEPER. Accts. payable, typist; steady position; modern office; 40 hr. wk. GARDEN CITY PLTG. MFG. CO. 1430 S. Talman-av. Lawndale 3701.

ASST. ACCOUNTING DEPT. $150 MO. 40 hr. 5 da. wk. Modern office; S. W. side; ans. own handwriting, stating age, exper., educ., when available. Address G H 540, Tribune.

ASST. IN PROD. DEPT. FILE CLERK.
Salary plus overtime. Post-war future. Advancement possibilities. Canal 0707.

Asst. bookkeeper and stenographer—Capable; in loop; good opportunity; pleasant cond.; starting salary $160. Address G H 225, Tribune.

Assistant Manager for Rooming House—Clerical ability. Hours 1 to 9 p. m. daily. Van Buren 9792.

Assistant Steno. and Bookkeeper — 5 day week. La Gro Dresses, 318 W. Adams.

Bakery sales girl—Exp.; good pay; nice hours; steady or part time. Apply after 6 p. m. 2320 N. Cicero.

Bakery Saleslady—Expd. $30 wk. Mod. West Side bakery. Address G H 576, Tribune.

Bakery Salesgirls—Full or part time or certain days only. No Sunday. Good pay. Hopfner's, 4754 Lincoln-av.

BAKERY SALESGIRL—FULL OR PART TIME. 3216 NORTH AV.

Bakery Salesgirl—Experienced; full or part time; no Sun. 4767 Milwaukee-av.

Bakery saleslady—Part time; good wages. 2953 N. Pulaski. Pen. 2350.

Bakery Salesgirl—Expd.; no Sun. or hol. $30. 5432 Chicago. Aus. 0555.

BAKERY SALESGIRL—No exp. necessary. Belmont 8583.

Bakery salesgirl—Steady or part time. Good salary. 3702 N. Kedzie.

BANK EMPLOYMENT.
Good working conditions and trans.; 40 hr. wk.; Bookkeeping and Adding machine exp. preferred. NORTH SHORE NATIONAL BANK, 1737 Harvard-street, Chicago.

BANK CLERK.
Typing and adding machine experience. University National Bank, 1354 E. 55th.

Biller—$40 per wk.; 48 hr. wk.; nr. N. side; conv. loc.; prog. mfg.; peace time prod. now used for war; gd. ft.; free insur.; hosp. after 3 mo.; also file clk. Vaco Prod. Co., 317 E. Ontario-street, Whitehall 2340.

Biller—Underwood Machine
Also Order Clerk.
U. S. RUBBER CO.
Opp. N. W. Sta. 440 W. Washington.

BILLER-TYPIST
Permanent position. Post-war security, 5 day wk. Small, pleasant office. Tonk Bros. Co., 623 S. Wabash.

—Women—Stores and Offices—

Biller Typist.
Comptometer Operator.
Comptometer Typist.
File Clerk.
General Clerical.
Messengers.
Illinois Tool Works
2501 N. Keeler [4200 W.]. Cap. 2206.

BILLER-TYPIST.
Exp'd; permanent position; essential industry; congenial office near N. W. and Union station. J. E. McAuley Mfg. Co., 554 W. Adams.

BILLER.
Elliott-Fisher; permanent position; 5 day week; pleasant working conditions. Will consider bright beginner. Apply Room 719, 435 N. Michigan-av.

BILLER.
Experienced on Burroughs, Moon-Hopkins; permanent. Excellent opportunity. Efengee Elec. Sup. Co. Morris Fink, 671 W. Washington-st. Hay. 8304.

Biller-Typist—Interesting work. Music Pub. 321 S. Wabash, 4th. Har. 2136.

Bookkeeper—Typing experience, general office work; pleasant working cond.; perm. pos. Give full details, salary desired. Address J A 249, Tribune.

BOOKKEEPER—Good on figures, some typing preferred but not essential; 5 day week. Wrigley Bldg., Suite 500. Miss Dickinson, Sup. 9112.

Bookkeeper—Experienced, accurate, capable. The Cotton Shops, 325 W. Monroe.

BOOKKEEPER — For cleaning plant; expd. State exp., age, salary. Address A 214, Tribune.

BOOKKEEPER — Some typing exper. exc. salary; 38 hr. wk.; alternate days Sat.; sm. office; pleas. working cond.; yearly bonus; splendid post-war oppor.; age 21-25. Publisher's Syndicate, 30 N. La Salle.

BOOKKEEPING MACH. OPR.
ALSO GEN. OFFICE CLERK; light typing; perm.; post-war opp.; yng. or mature wom.; old estab. firm; full, part time. All transp. Cal. 4580, Ex. 39.

BOOKKEEPER—N. C. R. 2000. Permanent position; excellent salary. Elliott-Fisher op., accts. pay., exper. EVANS FUR CO. 36 S. State. Mr. Smith, 3d floor.

BOOKKEEPER, ASST.—Prefer recent high or business school student of bookkeeping and typing; experience not essential. Reply own handwriting. Address G E 311, Tribune.

BOOKKEEPER-SECRETARY.
Capable of taking full charge; excellent working conds.; exceptional post-war opportunity. Address H Y 175, Tribune.

BOOKKEEPER-ASSISTANT.
Good salary, Xmas bonus, office Michigan-Jackson. Not war work. Fine opportunity right person. Miss Nuckolls. Har. 3469.

BOOKKEEPER.
Typist-Switchboard Operator. For country club on outskirts of city limits; room and board furnished. CALL MISS FORBES, NILES 9500.

Bookkeeper ass't—$175 mo.; 5 day, 40 hr. wk.; S. W. side; permanent post-war future; answer own handwriting, stating age, exp., educ., when avail. Address G N 330, Tribune.

BOOKKEEPER BEGINNER.
June '44 H. S. grad. to work afternoons until graduation. Full time thereafter. Exc. oppty. Old estab. mfg. firm. N. W. Side. Mich. 5600.

BOOKKEEPER—Accounts receivable, rapid typist. Must be accurate and good at figures, 44 hr. week, time and ½ over 40 hours. Good pay. PHONE FRANKLIN 3791.

Bookkeeper and clerk—1 N. side, 1 S. side; route sales records; perm.; good work. conds. Jays Potato Chips, 4033 S. Princeton. Bou. 6550.

Bookkeeper—Accounts receivable clerk; ins. agency adv.; excellent working conditions; hi. sch. grad. pref. Call Mr. Lautz, Wabash 1401.

Bookkeeper—Some typing; general off. work; perm. position; salary $35; opportunity to advance. 2438 S. Michigan-av., Calumet 1788, Mr. Mannie.

BOOKKEEPER or POSTING CLERK—Part time; also MARKERS and BAGGERS for cleaning establishment. Schumann and Co., 3960 Cottage Grove.

BOOKKEEPER
Part time, permanent, attra. surroundings; loop; state age, and references. Address G H 594, Tribune.

Bookkeeper — Asst. accts. receivable; experienced; 5 day week. Call Mrs. Price, Yards 3160.

BOOKKEEPER-TYPIST
Miller Bros. Lumber Co. 4918 W. Lawrence - Ave. 3460

Bookkeeper-Stenographer — Take full charge of small loop office; $35 wk. Address G N 239, Tribune.

Bookkeeper—Expd.; some typing. Washington Dress Co., 1223 S. Halsted.

CANDY & FOUNTAIN SALESLADIES. Trained for store managers; steady employment. ANDES CANDIES. 4430 N. Clark.

Candycounter salesgirl—Full and part time. Bring proof of age. Confection Cabinet Corp., 430 W. Erie, Bresley.

CASHIERS
Also inspectors and wrappers. Desirable positions. Empl. office, 8th fl.
MAURICE L. ROTHSCHILD
STATE AT JACKSON.

CASHIERS
Experienced or will train; high salaries; perm. Apply MALING BROS., 811 S. WABASH-AV.

CASHIER—SALESGIRL
Exp. cigars-tobacco helpful, or will train; exc. sal., pleasant working cond. ADLER DRUG CO., 2065 N. CLARK.

CASHIERS—MAIL ORDER
exp. Under 40. Rapidly growing firm. Loop. Perm. Good starting salary. Apply Room 415, 407 S. Dearborn, or call Mrs. Tibbitts, Webster 3545.

CASHIER
Permanent post-war future; day or night work all sections of city; good starting salary. Ph. Webs. 3556.

CASHIER
for coffee shop; good salary and meals. Apply Atlantic Hotel, executive offices. 316 S. Clark-st.

CASHIER
Experienced. Permanet position. Excellent salary. York, 201 S. State. Apply Mr. Hiller.

CASHIER—LOOP GARAGE
Some typing. GLENN E. HOLMES, INC. 30 W. Lake. Ran. 7171.

Cashier — For flower shop. Pleasant work and surroundings. Personality and adaptability prime qualifications. 1035 E. 67th-st., Fairfax 0140.

CASHIER
Will teach beginner. Edgewater Beach Apts. Long. 8500. Mr. Wagner.

CASHIER-SWITCHBOARD OPR.
Experience not necessary; 17-25; pleasant air conditioned West Side office. AUSTIN 3000.

Cashier—Short hours; 9:30 a.m.-1 p.m. 5 days; must have sales ability; good sal. Selan's, 59 E. Madison, Rm. 215.

Cashier, middle aged; 9:30 a.m. to 5:30 p.m.; $26.50 per week. Apply after 1 p.m. 132 W. Randolph.

Checker for food mart—$30-$35; 5½ days. Bri. 5700 or Sun. 4114. Sunday.

CLERICAL-TYPIST.
General office production dept.; exc. working cond. Company cafeteria. No ph. calls. Ilg Electric Ventilating Co., 2850 N. Pulaski.

Clerical Work—Girl or woman; 40 hr. wk.; perm. So. Side. Address G H 404, Tribune.

CLERKS—TYPISTS—STENOS.
With or without experience.
GOODMAN MFG. CO.
HALSTED AT 48TH-PLACE.

COMPTOMETER OPERS. TYPISTS. STENOGRAPHERS.
Join our part time staff for unusual and interesting work; 3 days a week or more if des.; all year 'round. Call Miss Anderson. Wabash 2490.

CLERKS. COMPTOMETER OPERATORS. TYPISTS.
BEGINNERS OR EXPERIENCED.
Pleasant employment; convenient location; cafeteria on premises. Ahlberg Bearing Co., 3019 W. 47th-st.

CLERK—UNDER 30.
Good at figures and typing; also beginner steno., exp. unnec.; 40 hr. wk. HOUSEHOLD FINANCE. PALMOLIVE BLDG. 919 N. MICH. Room 2800. J. D. Smith, Whi. 7174.

CLERK-STENOGRAPHER
COMPTOMETER OPERATORS.
Expd. or inexpd.; 5 day wk.; gd. pay, bonus; perm.; near in; give age, sal. des., ph. no. Address G J 126, Tribune.

CLERKS.
FILE GIRLS.
TYPISTS.
No experience required; loop office; 5 day week. Harrison 3971.

CLERK.
Accurate, clear handwriting; cost record work; modern printing office. JOHN DICKINSON SCHNEIDER, 833 N. Orleans, 1 block Chicago-av. L.

Clerk—To Learn Comptometry
5½ day week; permanent position. Opportunity for advancement. Room 305. 350 N. Clark.

Clerk and typist; some experience with figures; insurance office; pleasant working cond.; perm.; good chance for advancement. Call Wab. 2161, ask for Messrs. O'Malley or Schweers.

CLERKS—Good opportunity for alert girls able to work effectively with figures; interesting work; best of working conditions. General Mills, Inc., 208 S. La Salle-st.

Clerk—Filing and gen. clerical work; typing not req. Perm. position. GENERAL ENGINEERING WORKS, 4659 W. DIVISION. MANS. 2866.

Clerk-typist—Some exp. pref. but not nec.; gen. off. wk.; lte. typ. Pleas. loop office. Post-war pos., opp. for adv. and free insurance. And. 2055.

Clerk—Young; filing and general office duties; perm.; 5 day wk.; near loop. Delaware 4658.

Clerk—Young; compiling sales records, typing; perm.; 5 day week; near loop. Delaware 4658.

Clerks, young, for office work; no exp. necessary; 5 day, 40 hr. wk.; $25 to start. Call Wab. 5050. Mr. Langmayer.

Clerk—Good at figures to check invoices, figure freight rates. Perm. Chicago Metallic, 3711 S. Ashland.

[Continued on following page.]

—Women—Stores and Offices—
[Continued from preceding page.]

4 COLORED GIRLS
[illegible] Call 2d floor, 412 Orleans-st.

Comptometer Operators
General Bookkeeper.
Typists Stenos.
Call Miss Ord, Victory 2100

COMPTOMETER OPERATORS
PAY ROLL CLERKS.
[illegible]

COMPTOMETER OPERATORS AND TYPISTS.
[illegible] The Lloyd-Thomas Co., 4411 Ravenswood.

COMPTOMETER OPERS.—TYPISTS
[illegible] LYON & HEALY, 243 S. Wabash.

COMPTOMETER OPERATOR
[illegible]

COMPTOMETER OPERATOR
[illegible]

COMPTOMETER OPS.—TYPISTS
FULL OR PART TIME
[illegible]

COST CLERK
[illegible]

CREDIT GIRL
[illegible]

DELICATESSEN & GROCERY CLERK
[illegible]

DICTAPHONE OPERATOR.
[illegible]

DICTAPHONE OPERATOR
[illegible]

ELECTRONICS INDUSTRY
[illegible]

ELLIOTT-FISHER BOOKKEEPING MACHINE OPERATOR.
[illegible]

ERRAND GIRL FOR TRIBUNE.
[illegible]

EXCELLENT OPENINGS FOR
SHOE SALESPEOPLE
YARD GOODS SALESPEOPLE
[illegible]

FAN-FOLD BILLER.
[illegible]

FILE CLERKS—TYPISTS.
JUNE GRADS—GENL. OFFICE.
[illegible]

FILE CLERKS.
GENERAL CLERKS.
TYPISTS.
[illegible]

FILE CLERKS—TYPISTS
[illegible]
FIREMAN'S FUND INSURANCE CO.
[illegible]

BILLING CLERK.
FILE CLERK.
[illegible]

FILE CLERKS.
POSTING CLERKS.
TYPISTS.
Good oppor.: excellent working conditions: 44 hour week.
Mr. Walters. 2200 N. Natchez.

FILING CLERK.
Pleasant working conditions: modern office large mfg. concern: with or without exper. Also opening for general office clerk. Maremont Automotive Products, 1600 S. Ashland.

FILE CLERK.
Interesting, perm. work in small, old est. firm: exp. pref.: 37½ hour week: 1½ time for Sat.: insurance, vacations. For appt., Randolph 8859.

FILE CLERK-TYPIST
Experience preferred: excellent opp.
CENTRAL CAMERA CO.
228 S. WABASH.

FILE CLERKS.
No exp. nec.: 40 hr. wk.: advancement opportunities. Will consider part time hours for day work only. Liberty Mutual Ins Co., 20 N. Wacker-dr.

File clerk—Gd. salary, vacation, bonus, other benefits: perm.; exc. essential natl. org.; good working cond.
MINNESOTA MINING & MFG. CO.
1500 S. Western. Mon. 6126. Mr. Nelson.

FILE CLERK
To assist in filing dept. and on switchboard: will teach; old estab. firm. See Marshal, Rm. 1500, 155 N. Clark.

FILE CLERK
Young, inexp.: loop office ;pleasant surroundings. Good hours. For appt. call Mrs. Mulligan, Central 5671.

File Clerk—40 hr. wk. Essential industry nr. South side: young, exp'd. Excellent working conditions. Give complete details in your reply.
Address G N 349, Tribune.

FILE CLERK—GENERAL OFFICE.
Accurate, alert. Must type: 5 day wk; $120 to start. Small Michigan-av office. Permanent: opp. advance; full details. Address G H 564, Tribune.

FILE CLERK, $25.75 WK.
Pleasant work: 44 hour wk.: permanent: advancement. Universal Carloading Co., 120 E. SOUTH WATER.

FILING CLERK
For publishing house. Permanent position: 38 hr. week; paid vacations. Phone Calumet 7130 for appointment.

FILE CLERKS
for medical book publisher: not over 30 yrs. Suite 816, 53 W. Jackson.

FILE CLERK—White: with or without exp.: perm. position; advertising agency, near N. W. station. Ran. 9305.

FILE CLERK.
Excellent opp.: 5 day wk.; permanent. Room 1440. 228 N. La Salle-st.

FILE CLERKS—With or without experience: permanent. Chicago Motor Club. Franklin 1818, Ext. 228.

File clerk—No experience necessary: permanent position, State 1440.

File clerk—Circ. dept. monthly magazine. Calumet 5580.

GENERAL OFFICE—Order clerk. some typing. Also bookkeeper's assistant, typing and statistical record work. Permanent positions: good starting salary. 364 W. Chicago., Sup. 1811.

GENERAL OFFICE.
Excellent working conditions: 40 hour week: salary plus bonus.
Hibbard, Spencer, Bartlett & Co.
18 S. MICHIGAN. 5TH FLOOR.

GENERAL OFFICE CLERK
Some typing: good salary: permanent.
SENG WATERWAY WAREHOUSE CO.
310 W. POLK.

GENERAL OFFICE CLERK
Must be good typist: full or part time.
2715 ARCHER-AV.

GENERAL OFFICE WORK.
Girl needed for permanent position by mfr on near north side: exp. desirable but not req. Address G E 406, Tribune.

GENERAL OFFICE AND TYPIST.
40 hrs. work. 75c to 90c hr. depending on exp., small office: steady work. Phone Sup. 3390.

GENERAL OFFICE—To replace girl employed 14 years: leaving town: 40 hours, 5 days. Northwestern Printing, 625 W. Jackson-blvd.

General office work—Good pay; good working conditions. Lewis Laundry, 7031 So. Stewart.

Gen. office, no stenography — Pleas. surr.: 5 da. 37½ hr. wk.: $25.
Lino Paste Co., 1948 Carroll.

General office clerk—Some typing; 5 day week: good future.
Geo. B. Carpenter & Co., 430 N. Wells.

General office work—Must know typing: some steno. exp. desirable. 2451 S. La Salle. Calumet 3040.

GENERAL OFFICE—With or without typing; permanent. Chicago Motor Club. Franklin 1818, Ext. 228.

—Women—Stores and Offices—

GENERAL OFFICE CLERKS
OPENINGS.
General file, stenographic service, sales analysis and duplicating depts.
Phone Mr. Peck. Rockwell 2121
Jos. T. Ryerson & Son, Inc.

GEN. OFFICE CLERK
[illegible]

SWITCHBOARD OPER.
[illegible]

GENERAL OFFICE
[illegible]

GENERAL OFFICE GIRL
[illegible]
MILLINERY STORES, INC.
[illegible]

GENERAL OFFICE CLERK
[illegible]

GENERAL OFFICE CLERK
[illegible]

GENERAL OFFICE CLERK
[illegible]

GIRLS—$28-$30
MAIL DISTRIBUTION MESSENGER
[illegible]

GIRLS—WOMEN.
[illegible]

GIRLS—17 TO 25
HIGH SCHOOL GRADUATES
[illegible]
NEW YORK LIFE INSURANCE CO.
[illegible]

GIRLS—WOMEN
[illegible]

GENERAL OFFICE WORK.
PERMANENT POSITION.
[illegible]
4343 SOUTH ASHLAND.

GIRLS—17 YEARS TO 35
[illegible]
23 NORTH FRANKLIN-ST.

GIRLS
[illegible]

GIRLS
[illegible]

GIRL OR WOMAN
[illegible]

[illegible]
...job and advancement. And. 4058.

Girl—Who can type business letters and interested in credit dept. work.
Call Mr. Mooney, Monroe 7000.

Girl to run switchboard and do filing—Permanent position: 5 day week.
Clark Linen Co., 307 W. Monroe.

Girl—General office: some dictation: must have initiative. Salary $35 per week. 515 N. Halsted.

Girl over 17 for gen. office wk. in Billing Dept.: 5½ days: 44 hour week. 2250 W. 47th-st. Vir. 1600.

Girl—General office work: experience not necessary. Full or part time.
Star Cleaners. 2421 N. Western.

GROCERY CLERK
Good hours; top salary; no Sun.: N. side. Div. 8026.

Grocery Clerk—Good hours: opportunity: advancement.
Ratner's. 511½ E. 47th.

HOSIERY SALESGIRLS
Steady: highest earnings: experienced only. Apply Maling Bros.
3218 Lincoln-av.

JUNIOR SECRETARY
In La Salle-st. office: hours 9 to 5. Saturday 9 to 12: alternate Saturday off: permanent. Andover 1414.

LANE BRYANT NEEDS
several top notch salesladies for lingerie, negligee, and beach apparel dept. Good sal., plus liberal comm. Apply Miss Stern, main floor. 101 N. Wabash.

LAUNDRY HELP
For mangle and shirt depts. Experience or inexperience. Red-White-Blue Laundry, 612 W. 26th-st.

Laundry Store Clerk—No exp. nec. Gd. pay. 6351 N. Claremont. Bri. 9883.

Mail clerk—Beginner considered: pleasant working cond.: excellent opport.: 5 day week: permanent.
Caspers Tin Plate Co.
4100 W. 42d-pl. Laf. 0163.

MAIL AND MESSENGER WORK—EXCEL. WORKING COND.: GOOD SAL. TRAVELERS INS. CO. WAB. 3000.

MILLINERY SALESWOMEN
Exclusive women's shop: good salary.
BLUMS-EVANSTON.
616 Church-st., Evanston, Ill.

MILLINERY MANAGER—EXP.
Highest salary an comm. 4831 Milwaukee. Mulberry 3447.

Monroe calculator oper. — Relieve at switchboard: 5 day wk.: exc. working cond. Address G H 270, Tribune.

MULTIGRAPH OPERATOR
Exp. in menus. Perm. To take charge of dept. Excel. salary. Essential.
DURAC. 30 W. Washington: Rm. 530.

OFFICE—INSURANCE
CLERKS. FILE CLERKS.
TYPISTS. KEYPUNCH OPERS.
SUPPLY—MAIL CLERKS.
5 day week. Permanent.
FIREMEN'S INSURANCE CO.
120 S. La Salle-st. 12th floor.

OFFICE POSITIONS
Typists. Billers.
Comptometer Opers. File Clerks.
General Clerks.
Experienced or inexperienced.
LIQUID CARBONIC CORP.
3100 S. Kedzie.

OFFICE HELP.
Essential industry on So. Side has permanent position for exp. or inexp.
SECRETARY-STENOGRAPHER.
FILE CLERK.
Call Victory 1300, personnel office.

OFFICE CLERKS
for large oil co.: give age, exper., salary desired, nationality, phone.
Address G E 404, Tribune.

OFFICE GIRL
GARTNER & BENDER
1104 S. WABASH.

OFFICE CLERK
Employment records, payroll, reports, typing; good pay. W. T. Grant Co., 825 W. 63d-st. Englewood 0477.

OFFICE WORK.
Girl to do typing and general work. In pleasant office for essential firm. Call Mr. Charles, Wab. 3479.

OFFICE CLERK AND TYPIST
with comptometer experience: old established Co.: nr. loop; 40 hrs.: $30 week. Monroe 2466.

Office girl — For typing, answering phone; hours 9-5; $30 wk. and meals. Apply Mr. Hays. Midwest Athletic Club, 3800 W. Madison.

Office clerk—General: permanent position: good salary. We train you.
Kleinzway, Inc., 1367 W. 37th-st.

OFFICE girl and BOOKKEEPER to work part time in real estate office.
Address G N 282, Tribune.

—Women—Stores and Offices—

OFFICE HELP
Steady, full time work.
Typists—Messengers.
Listers—Adjusters.
Order Fillers—Examiners.
ALDEN'S CHICAGO
MAIL ORDER CO.,
511 S. Paulina-street.

OFFICE POSITIONS
Excellent post-war future.
5 DAY WEEK.
FULL OR PART TIME.
Stenos. Dictaphone opers.
Typists. General clerical.
Posters. File clerk.
CONTINENTAL CASUALTY CO.,
910 S. Michigan. Room 200

OFFICE POSITIONS
Typist, $112 mo. Light steno., $112 m.
Record clk., $104 m. File clk., $104 m.
Burroughs bookkpg. oper., $130 mo.
File clk., $104 m. Compt. op., $130 m.
ROOM 334 53 W. JACKSON
WABASH 8370.

OFFICE WORK
Perm. positions [some part time] for girls 18-40 in loop ins. office.
CLERICAL. TYPIST. CLAIM DEPT.
POLICY WRITERS. FILE GIRLS.
MAIL CLERK. GENERAL OFFICE.
I. B. M. SORTER [will teach].
Call Personnel Director. CEN. 9443.

OFFICE POSITIONS
File clerks, typists, swbd. oper.; also positions where prev. ofc. exp. is not nec. Chance for factory workers to learn ofc. procedure—operations. mod. machines. Perm.; gd. pay while learning. Intl. Tailors. 847 W. Jackson.

OFFICE POSITIONS
Excellent opportunity for an assistant bookkeeper with NCR experience, or will teach operation of machine. Five day week. Address G H 536, Tribune.

Optometrist's assistant — Will train: typing. 2717 Milwaukee. Albany 8812.

ORDER CLERK—TYPIST
For purchasing dept. of machinery mfrs. Some knowledge bookkeeping. Nr. loop. Mon. 4348, Miss Elsey.

Paste labels and learn Mimeograph wk. $28.50 wk. Full time or 60c per hr. part time. Days or eve. Rapid adv. Pleasant loop office. Readers Service. 542 S. Dearborn. Wab. 2460.

Payroll Clerks—Some experience: good at figures: all the candy you can eat. Pleasant new office. Permanent post-war position.
Fanny May Candy. 1137 W. Jackson.

PAYROLL CLERK.
At least 2 yrs. exp.: for large insurn. agency in loop: 39½ hr. wk.: altern. Sat. off. Call Miss Bates. Wab. 0640.

PERMANENT
Genl. offc.: physical handicap or age no bar to job: gd. pay; overtime plus bonus. Roscoe Ldry., 3517 W. Harrison.

Personnel Placement. Will teach. Century, 30 E. Adams. 4th fl.

PHONOGRAPH
RECORD SALESGIRL
Experienced: for active dept. in loop. HARRISON 1656, EXT. 31.

Purchasing and General Office Clerk—For central purchasing dept. for hospital. Good telephone personality, typing nec. Chicago Hospital Council.
105 W. Adams. Fra. 9292.

RECEPTIONIST—TELEPHONE: 25 TO 40 YRS.: INTERESTING POSITION. MICHIGAN-AV. OFF. WILL TRAIN. SPECIAL WORK. GOOD SALARY.
CALL WAB. 1891.

Receptionist—No experience: will train run out switchboard. Age 17-30.
209 S. State. Room 1408.

Salesladies—Exc. oppor.: exp. in serving better ready to wear clientel. Lib sal., plus comm. Perm.
Sally K. Greenebaum, Inc.
530 N. Michigan. Sup. 3792.

SALESGIRLS.
Fountain pens, stationery, gifts, religious goods, books; also switchboard operator; new store; good opp.
Utility Stationery Store, 115 S. Wabash

SALESGIRL
STEADY POSITION.
PERMANENT.
ENNA JETTICK. 24 E. ADAMS.

SALESLADIES
Exp. in ladies' ready to wear: permanent position: attractive salary. Apply POWELL, 700 N. MICHIGAN.

SALESGIRL—Expd., young, for lingerie, hosiery, blouses, etc.: loop shop: no nights: sal. $30-$35. Address J A 482, Tribune.

SALESGIRLS
New Loop store, exp. unnec. Sal., comm. Unit-A-Week, 200 S. State.

SALESLADIES
Experienced in dresses and coats: excel. salary, plus comm.: steady and part time. Quality Shop, 1109 E. 63d.

Salesladies—Exp. coats and furs. Exceptionally good proposition. Either North or South Side. Call Englewood 7675, for appointment.

SALESLADIES—For general dry goods line: steady position: attractive salary. Stein's Dept. Store. 425 W. North-av. Mohawk 6761.

Salesladies — Sportswear and accessory dept.: also coat and suit dept.: steady and extra: exc. salary and comm.
RUBIN'S, 1314 Milwaukee-av.

Salesladies—Full or part time; wash dresses: no exp. nec. Good sal., comm Sherman Shops, 12 W. Washington.

SALESLADIES
Corset-lingerie shop: exp.: gd. salary bonus: vacation. Columbus 7127.

Salesperson—For Mich.-av. dress shop: gd. wkg. cond., friendly atmosph.: gd. sal., comm. Address G H 518, Tribune.

Saleslady—Exp. not necessary. Gd. pay. Ref. 1055 Argyle. A. Corn's Bakery

SALES SECRETARY
The hours are ideal, and the starting salary is worth asking about.
Victory, 3240. Miss Bates.

SALESWOMEN.
Chicago's finest food store needs several women for its candy, bakery, and delicatessen depts.: good starting salary; permanent positions: no evenings, Sundays, holidays: essential industry. STOP & SHOP, 16 W. Wash., Rm. 530.

SALESWOMEN
Misses' apparel: excellent opportunity: good salary. Apply 3d floor.
BLUM'S, INC. 624 S. Michigan

Saleswoman—For corsets and lingerie. Excellent working conditions. Chance for advancement. Good transportation Gar-Tay Shop, 1630 Orrington-av., Evanston

SALESWOMEN
For boys furnishings: permanent or extra: hours 9:30 a. m. to 5:30 p. m A Starr Best, 11 N. Wabash.

SECRETARY
TIMEKEEPER
On near north side. Near L., street car, subway, 100% essential. Also biller, file clerk, errand girl.
1259 N. SEDGWICK-ST.
1 block north Division-st. L station.

Secretary, Stenographers, Mail Clerks—Engineering company doing 100% critical war work is in desperate need of help to fill above positions: ideal working conditions; good starting wages: splendid opportunity for advancement. Apply at Dunbar-Kapple, Inc., 3609 Arthington-st.

SECRETARY
to zone manager: large nat'l mfr., loc. in Mdse. Mart: perm.: 5 day wk. For interview write Mr. H. C. McClenthen, Rm. 2220, Merchandise Mart.

SECRETARY—For purch. agent. Opportunity for intelligent girl. Learn cost and inventory control. Good salary and post-war security. Illinois Baking Corp. Mon. 4051.

SECY. to V. P.—If you are interested in im. dollars, or just changing jobs disregard this. But if you wish a per. pos., $150 mo., plus o. t., N. S., please reply. Address G N 234, Tribune.

SECRETARY
and asst. to sales mgr.: new position: unusual opportunity: permanent with excellent post-war future: location, Cicero. Ph. Lawndale 8600, Ext. 5.

SECRETARY
Capable girl for purchasing dept.
PRESS WIRELESS, INC.
2743 SOUTHPORT.

Secretary to Vice President
Loop war plant.
MFG. INDUSTRIES.
30 W. Lake-st., 10th floor.

SECRETARY
For head of natl. org.: loop; 5 day week; good future; top salary; sell yourself. Address G H 513, Tribune.

SECY.-STENO.-SWITCHBOARD
Sm. ofc.: good salary: 100% war job with gd. peace time future; cen. loc. 1640 W. Ogden-av. Seeley 1800

SECRETARY-STENOGRAPHER
FOR PRESIDENT, ALSO ANOTHER FOR OFFICE MGR.: POST-WAR POSSIBILITIES. MONROE 1457.

SECRETARY
to Insurance Executive: sal. based on ability; no Sat. work: luncheons at cost. Room 300, 2721 S. Michigan. Vic. 3672.

SECRETARY
Private sec. to manager auditing assoc., loop office: perm. position; starting salary $143.75. Har. 4778. Ext. 27.

SECRETARY-STENOGRAPHER
TO ASSIST ADV. MGR.
Interesting; varied; some orig. writing. Perm. Call Mr. Travis. Whi. 2138.

SECRETARY—To Sales Executive in branch office of national concern. Nice position: good opportunity. State age, experience, salary desired.
Address G H 263, Tribune.

SECRETARY.
100% war plant: good post-war possibility: excellent working cond. in Clearing district: private transp. from carline. Address G H 235, Tribune.

SECRETARY—For officer of Co. Gd. at dictation: summer months or perm. Call New. 4700 or write Jewel Tea Co., Inc., Barrington, Ill.

Secretary for music school—Knowledge of musical accessories helpful. Salary plus commission. Music Center, 6637 S. Halsted. Normal 4400.

SECRETARY—Real est. off. needs girl with initiative to handle stenog. detail and some swbd.: good hours; perm. 120 S. La Salle. Rm. 1410. And. 3120.

Secretary-stenographer—Age 30 or over. Good salary. Apply Mr. Vercoe, 5800 Ravenswood-av.

Secretary—Competent, for business paper editor. N. Michigan-av. location. Phone office manager, Del. 1342.

Secretary-Steno.—Some detail work. 5 day week, excellent post-war future and working cond. State 7420, ext. 28.

—Women—Stores and Offices—

SHIPPING AND PACKING.
2 girls; parcel post shipping, wrap., $35 wk. Mason & Co., 1217 Washington.

SHOE SALESLADIES
Highest earnings; steady or part time; expd., or will train. Apply
MALING SHOES, 34 S. State.

STATISTICAL TYPIST.
For public accounting firm in loop; permanent position: 5½ day wk.; sal. $145 per month; steady advancement.
ADDRESS G H 118, TRIBUNE.

Statistical Typist—With C. P. A. firm. $40 to start. Permanent and excellent work. con. Address G N 284, Tribune.

STENOS. EDIPHONE OPERS.
COMPTOMETER OPERATORS.
FACTORY TIMEKEEPERS.
DRAFTSWOMEN TRAINEES.
CLERKS. MESSENGERS.
Permanent employment. For interview
SEE MISS JONES.
ACME STEEL COMPANY, 2840 Archer.

STENOGRAPHERS.
TYPISTS.
TELEPHONE OPERATOR.
Excellent salary.
Pleasant working conditions.
MOTION PICTURE ENGR. CORP.
2800 W. Cullom. Ind. 8000.

STENOS., TYPISTS, CLERKS
Perm. positions with exc. opp. to advance; best cond.; mod. office of established mfr.; 5 day, 40 hr. wk. Call Mr. Knowles, Independence 2800, C. F. Pease Co., 2601 Irving Park.

Stenos., Typists-Billers, Clerks.
Exceptional positions available.
See Miss Jenny, Women's Employment Dept., 4th floor, general office.
ARMOUR & COMPANY
Union Stock Yards.

STENO. FOR SALES DEPT.
STENO.-SECY. FOR CREDIT DEPT.
Board of Trade Bldg.: congenial associates and good working conditions; 5 day week: permanent position: experienced preferred. Harrison 3547.

STENOGRAPHERS.
Steady employment. Paid vacations.
U. S. Railroad Retirement Board,
409 W. Washington.
Daily till 5 p. m., Sun.
9 to 1 p. m.

STENOGRAPHER—General office work, small, quiet office; good transportation; permanent; good salary. pleasant working conditions; consider beginner. Nome Elec. Corp., 520 S. Canal. Harrison 2271.

Stenographer—Private office; light dictation; vicinity Ashland and 22d; recent H. S. graduate acceptable; permanent; good salary; 5½ day week.
Address G N 240, Tribune.

STENOGRAPHER-SWBD.
Young lady; gen. ofc. exp., sml. swbd. Attr. publishing office; 5 day week. 520 N. Michigan-av., Rm. 522.

STENOGRAPHER.
Non-essential in an industry that is unusually attractive to women. Excellent working conditions. Mr. Cekal. Whitehall 6140.

STENOGRAPHER
To sales manager; beginner considered; food concern; 40 hr. wk.; nr loop.
Address G E 405, Tribune.

STENOGRAPHER
Some clerical work; pleasant surroundings; permanent position; 40 hr. wk. Marshall-Jackson Co., 26 S. Clark-st.

STENOGRAPHER
with filing and to assist purchasing agent. Post-war position. Rm. 501. 223 W. Erie.

STENOGRAPHERS
Worth investigating if available.
JAQUES MFG. CO.
1603 S. CANAL.

STENOGRAPHER and clerical—Must be expd.; good at detail; loop location; essen. industry; 5½ day, 40 hr. wk.; start, $150; give full particulars.
Address G E 409, Tribune.

Steno.—Future for alert; ambitious girl; secy. to adv. exec.; work varied, interesting; 44 hr. wk.; essential industry; post-war future; give age, ref., exp., sal. Address G M 535, Tribune.

STENOGRAPHER.
H. S. grad., for sales office of nationally known mfg. co. $25.85 for 5½ day week. Leeds & Northrup Co., 307 N. Michigan, Rm. 1505.

Stenographer—For dictation and typing reports. Immediate opening; Mich.-av. loop office. In reply state age, exp., phone, when avail., and salary desired.
Address G H 104, Tribune.

STENOGRAPHER-TYPIST
Varied work—Permanent for one who likes responsibility and dealing with people Harr. 3767.

STENOGRAPHER
General office work; permanent. Near loop; good transportation and salary.
ADDRESS G H 107, TRIBUNE.

STENOGRAPHER-GEN. OFFICE
Good pay for exp., intelligent girl. Small ofc., interesting work. Carboloy Co., 840 S. Canal, Har. 2825.

STENOGRAPHERS
Exp. not necessary; 40 hr. week.
GREY VAN LINES,
1905 S. Prairie. See Mr. Wemheuer.

STENOGRAPHERS.
Permanent and temporary positions.
WILSON & CO., INC.
4200 S. ASHLAND-AV.
See Miss Johnson, Main office.

Stenographer—Major life insur. co.; executive offers splendid opp. to a comp., yng. woman with pleas. person.; pos. perm.; in nonwar bus. Give exp., sal. des. Address G N 249, Tribune.

STENOGRAPHER.
Relieve switchboard.
Loop.
GLEN E. HOLMES.
Mr. Crane. 30 W. Lake.

STENOGRAPHER-SECRETARY.
Position of responsibility, to work in as personnel assistant. Good post-war opp. Good salary. Interstate Machinery Co., 1431 W. Pershing-rd. [39th-st.].

Steno. and General Office Work—With So. Side Real Estate firm. Permanent position. Pleasant surroundings. Attractive hours. Salary to start about $110 month. Swan Lorish, 1355 E. 53d-st.

STENOGRAPHER.
Expd.; for general office work; pleasant working conditions.
Henry E. Gremp Co., 2864 E. 95th-st.

Steno.—Good opp.; 39 hr. wk.; every other Sat. off.; ess. indus.; post-war security. Washington-blvd. nr. loop. Mon. 2022.

Stenographer—Vacation relief 3 mos.; possible permanent position. Essential industry; near north side. Phone Semple, Superior 8650.

Stenographer—Capable; policy writing experience; 18-35 yrs.; permanent position; excellent working conditions.
A-1646 Insurance Exchange Bldg.

STENOGRAPHER.
5 day week, $30; near loop.
Permanent. Exc. working conditions.
Address G H 193, Tribune.

Stenographer — Permanent; starting May 29; newspaper advertising; small office; loop; 40 hour week. Address G H 580, Tribune.

Steno.—Small office; pleasant surroundings; state experience, age, education, and salary expected. Address G E 314, Tribune.

STENO.-EDIPHONE OPERATOR.
Beginner considered; permanent; pleasant working conditions. 410 N. Michigan, room 974.

Stenographer—Office Work
EVANSTON ORGANIZATION
Salary $110. P. O. Box 5, Evanston.

STENOGRAPHER.
Austin district; some experience preferred; 40 hours. Hope Publishing Co., 5707 W. Lake. Col. 3021.

STENOGRAPHER—Experienced and to assist with clerical work; permanent position. State age, exp. and salary.
Address J A 368, Tribune.

Steno.-Secretary—Assist. Ediphone; excellent opening; good post-war future; nice office; 5 day week; near Union station. Call Mr. Lotz. Hay.7854

Stenographer—Mature; light dictation and general office work; n. w. side; plumbing contractor's office; start $25 week. Bru. 7514. Mr. Miller.

STENOGRAPHER
Experienced; pleasant working conditions; interesting. Call Fra. 7944.

Stenographer—Some original composition. Permanent position. West Side. State age, experience, etc.
Address G H 508, Tribune.

STENOGRAPHER AND TYPIST
Small office; pleasant surroundings; 5 day wk. 1432 Altgeld. Buc. 4705.

Steno.—Michigan-av. office; $135 plus overtime for Saturday morning.
HARRISON 0180, EXTENSION 4.

Stenographer—Law office; young; inexperienced preferred; 5½ day week.
Rm. 815, First Natl. Bank Bldg.

Stenographer—Good at figures; permanent position; 5 day week.
Clark Linen Co., 307 W. Monroe.

STENOGRAPHER—GENL. OFFICE.
Perm. position; gd. salary; N. of loop; consider cap. beginner. Del. 4220.

Stenographers—Exp. or inexp.; for gen. office of essential industry. International Harvester Co., 180 N. Michigan.

Stenographer — Experienced, accurate, capable. The Cotton Shops, 325 W. Monroe.

Stenographer — Permanent; 5½ day week; $120 per mo. Canadian Pacific Railway, Rm. 2040, Board of Trade.

Stenographer—Perm. position, pleasant working cond. Opportunity for advancement. 1821 Insurance Exch. Wab. 0460.

Steno. and typist—Good pay; small office; attractive working conditions. Haymarket 6240.

Stenographic and general office work.
Will train beginner.
Room 519, 29 S. La Salle-st.

Stenographer—For S. W. side mfg. co.; to work in order dept.; permanent; 40 hr. wk. Address M 149, Tribune.

STENOS.—2; some exp. req.; gd. sal.; 5 day week. General Trailer Furnace Co., 1824 W. Kinzie, 2d.

Stenographer — Small office; pleasant surroundings; 37½ hr. wk.; good salary. Canal 8880. Mr. Ray.

Stenographer—Exp. dictation, billing, general office work; $32.50.
Address G H 395, Tribune.

Stenographer—Traffic dept.; So. Side; 40 hr. wk.; perm. Address G H 403, Tribune.

Steno.—General office; pleasant, diversified work; 41 hr. wk. 2815 Montrose.

STENO.—Exper.; Mich.-av. Permanent. Interesting work. Call Cen. 4224.

Stenographer — Law office, beginner pref. Rm. 1608, 111 W. Washington.

Stenographer, switchboard, gen. office. Good sal. Permanent. 1259 S.Campbell.

STENOGRAPHER—Expd.; capable; 48 hour week. Address J A 577, Tribune.

STENOGRAPHER—Bright begin. Florence Tarrson, Inc., 550 N. Michigan.

—Women—Stores and Offices—

STENOGRAPHERS.
DICTAPHONE OPERATOR.
ACCOUNTS REC. CLERK [Burroughs].
TYPISTS.
ORDER CLERK.
MESSENGER GIRLS.
Permanent positions; established laboratory supply house; Ravenswood dist.
CENTRAL SCIENTIFIC.
1700 Irving Park.

STENOGRAPHERS.
TYPISTS.
COMPTOMETER OPERS.
FILE CLERKS.
MESSENGERS.
CLERKS.
Temporary and war duration pos. open.
STANDARD OIL CO.
910 S. MICHIGAN-AV. ROOM 522.

STENO.
FLOOR LADY.
STOCK GIRLS [colored].
PRESSER [colored].
MATRON [colored].
Perm. positions; discount privileges.
SAKS-FIFTH AVE.
669 N. MICHIGAN.

STENOS. TYPISTS
Attractive positions; also openings for perpetual inventory clerk; comb. typist-dictaphone-relief swbd. oper.
100% War Plant.
Exceptional post-war future.
ZENITH RADIO, 6001 W. Dickens

STENOGRAPHER—For personnel.
PRODUCTION CONTROL CLERKS.
COST CLERKS.
Post-war future. Top pay with time and ½ after 40 hours. Apply Employment Office, ATHEY TRUSS WHEEL CO., 5631 W. 65TH-ST.

STENOGRAPHERS
TYPISTS
FILE CLERKS.
TOP STARTING SALARIES.
Excellent working conditions.
Call Personnel Dept. Graceland 3816.

STENOS. TYPISTS
CLERKS.
100% war activity. NOT CIVIL SERV.
U. S. NAVY BUR. OF YDS., DOCKS.
Contractors NOy 8173 and NOy 8175.
666 Lake Shore-dr. Furniture Mart.

STENOGRAPHERS.
TYPISTS.
CLERKS.
THE BUDA CO.
HARVEY, ILL. Ph. Interocean 9531.
Open Sunday, 10 to 3.

STENOGRAPHERS—TYPISTS
5 DAY WEEK
Perm.; advancement; free insurance. American Medical Assoc., 535 N. Dearborn.

STENOGRAPHERS
CLERK-TYPISTS
for office of lite mfg. plant; good post-war opportunity.
1736 N. SPRINGFIELD

Steno.—Credit dept.; $150 mo.; 5 day 40 hr. wk. Mod. off. Post-war fut. S. W. Side. Ans. own handwriting, stating age, exp., educ., when available.
Address G N 272, Tribune.

STENOGRAPHER.
Experienced, with pleasing personality, for permanent position in loop office. Excellent present and post-war opportunity. Franklin 2215.

Steno.—Adv. and sales dept., estbl. mfg. firm; 2 blks. N. of loop; 44 hr. wk.; no experience necessary; perm. position
RANDOLPH LABORATORIES, INC.
8 E. KINZIE-ST. [MISS BELL.]

STENOGRAPHER
Also general office work; ess. ind.; steady; good pay; pleasant working cond.; good post-war opp. Advance Glove Co., 215 W. Ontario. Sup. 5190.

STENOGRAPHER.
Established firm; loop office; 5½ day week. Please write, giving qualifications, salary desired, etc.
Address G N 299, Tribune.

STENOGRAPHER-CLERK.
Sales dept.; assume responsibility; exc. post-war future; new plant under construction. Apply Miss Anderson, Industrial Condenser, 1725 W. North.

STENOGRAPHER—Essential industry; 40 hr. week; group hospitalization and retirement plans available.
THE PURE OIL CO.,
35 E. Wacker. Rm. 1944. Sta. 2100.

STENOGRAPHER—A-A-1 POSITION.
Position of responsibility with varied duties; lge. commercial printing firm; 5 day week; conven. loc.; small office.
Call Wabash 5400.

Stenographer—For publishing co.; gen. office work; 40 hour week; pleasant surroundings; good salary.
737 N. Michigan, Room 511.

STOCK CONTROL CLERK
Fine opportunity for capable girl.
ALLIED CONTROL CO., INC.
4538 FULLERTON NR. CICERO.

STORE GIRL—For dry cleaning plant. Liberty Cleaners, 5123 Lake Park-av.

SWITCHBOARD OPERATOR
AND HOTEL CLERK.
Exp.; good permanent position.
PICCADILLY HOTEL.
5107 Blackstone.

SWITCHBOARD OPERATOR.
For relief position with gen. office and typing experience; new office.
PEPSI-COLA.
1745 N. Kolmar [4500 West].

SWITCHBOARD
Exc. opp. in ess. food ind.; 5 day wk.; pd. vac.; sm. plug type board; perm.; state qual. Address G M 568, Tribune.

Switchboard-Typist — Excellent opportunity with national south side beverage firm. Good starting salary for 40 hr. wk. State age, experience; references. Address G H 260, Tribune.

SWITCHBOARD OPERATOR
Some typing exp.; must be neat, capable; good opp.; 40 hr. week.
Sheldon Machine Co., 4258 N. Knox.

SWITCHBOARD—FILE CLERK.
Also act as receptionist; war factory; permanent; key switchboard; pref. exp. girl. Cummins Perforator. 4740 Ravenswood.

SWITCHBOARD-TYPING
$30 for 40 hour 5 day week; pleasant working conditions; advancement. Boulevard 7170.

SWITCHBOARD-FILING
$24 regular 40 hr. wk.; perm. position. Apply Mr. Salisbury, mornings. 401 N. Morgan. Hay. 8334.

Switchboard operator—To relieve regular operator and for general office work. Permanent. Florsheim Shoe Co., 541 W. Adams-st.

SWITCHBOARD OPERATOR.
Exp. pref., but not nec. A gd. steady job now and after war. 5½ day week. Logan Laundry. 3319 Fullerton.

SWITCHBOARD OPERATOR.
For large south side hospital; multiple board exp. preferred; hours 11:30 p. m. to 7:30 a. m. Calumet 5399.

SWITCHBOARD OPERATOR
with some knowledge of typing.
Benson & Rixon. 230 S. State-st.

Switchboard operator—Experienced key type, for small mfg. concern; also some typing and billing.
Redmer Sons Co., 654 W. Lake-st.

Switchboard oper. — $110 to start; pleasant work; 40 hr. wk.; excellent opport. Studebaker Corp., 2555 S. Michigan.

SWITCHBOARD OPERATOR
Permanent. Will teach right party. Crest Hotel, 6724 Stony Island-av.

SWITCHBOARD OPERATOR.
TELETYPE OPERATOR.
Salary plus overtime; post-war future. Advancement possibilities. Canal 0707.

SWITCHBOARD AND RECEPTIONIST.
Permanent position; some typing. Palm Olive Bldg. Phone Superior 5705.

SWITCHBOARD operator-typist—Pleasant working conditions; permanent position. Room 2400, 33 N. La Salle.

Switchboard oper.—Gen. office exper.; essential indus.; loop office. Wab. 7360.

TELEPHONE OPERATORS
BEGINNING TYPISTS.
JUNIOR CLERKS.
ILLINOIS BELL
TELEPHONE COMPANY.
309 W. WASHINGTON-STREET.

TELEPHONE SOLICITORS
No exp. necessary. $150 mo. and comm. The original Krammer Furs. 190 N. STATE-ST. ROOM 614.

Telephone solicitor—Exper. Call est. accounts; $25 salary plus commissions; 40 hrs.; excel. opportunity; post-war. 4756 W. Washington-blvd.

Telephone Solicitor—Salary according to experience. Telephone Harrison 4477. Independent Directory Corp.

Truck dispatcher—Expd.; $40 wk. to start. Phone Lafayette 8040.

Typists—Gen. office work; some relief switchboard work; exp. pref.; steady pos.; gd. starting salary. R. Krasberg & Sons, 2501 W. Homer.

TYPIST.
Fast, accurate, with knowledge key switchboard. $30 wkly. if qualified. Prompt advance. 201 N. Wells. R.1422

TYPIST—JUNIOR CLERK
Will consider beg. Start. sal. $125 mo. 608 S. DEARBORN. ROOM 236.

TYPISTS-CLERKS.
2 girls for gen. office work. $35 wk. Mason & Co., 1217 Washington.

TYPIST—Good at figures; pleasant working conditions. Robinson Furnace Co., 4600 W. Monroe. EST. 2323.

Typist—$25 for 40 hours; permanent. Pleasant working conditions. 237 E. Grand. Delaware 1300.

Typist or Steno.—Full or part time. $25-$35. Permanent. Princess Pat. 2709 S. Wells. Cal. 2468.

Typist—5 day wk.; permanent; exper. not essential; pleasant working conditions. 120 S. La Salle. Rm. 1320.

Typist—Type invoices; exp. not essential; 5 days, 40 hrs.; perm. Mr. Tardy. Wilson Jones Co., 3300 Franklin-blvd.

Typist—A1; perm.; 3 day wk. or more; $5 for 7 hrs.; pleasant, mod. office. Apply R. 618, 612 N. Michigan.

TYPISTS.
Good salary; excellent working cond. Travelers Insurance Co. Wabash 3000.

Typist — Exper.; genl. office.; 5 day week; $30. 1610 W. Van Buren-st. Rm. 247.

TYPIST and general office work—Experienced, mature woman. $25-$30 week. Address G E 378, Tribune.

Typist and general office work—Young lady; 6 day week. Delaware 3560 ask for Mr. Schubbe.

Typist—Beginner or experienced; 40 hr. wk.; salary $115 mo. Pleas. work; air conditioned off. 1446 Merchandise Mart

Typist or stenographer—Exper.; perm.; excellent working conditions; free insurance. 4101 Ravenswood.

Typist—2 a. m.-9:30 a. m.; nr. Cermak and Western; salary $30.
MONROE 2662.

TYPIST—PERMANENT POSITION. 40 HOUR WEEK. 230 N. MICHIGAN ROOM 1320.

—Women—Stores and Offices—

TYPISTS
5 Day Week—Congenial Work.
POST-WAR FUTURE.
Good transportation.
Modern low cost cafeteria.
ALSO NEED
EDIPHONE OPER.
COMPTOMETER OPER.
TYPIST-CLERK.
STATISTICAL CLERK.
BAUER & BLACK
41 W. 25TH-ST.
Near south side at Dearborn.

TYPIST-CLERK.
COMPTOMETER OPERATOR.
PAYROLL CLERK.
STENOGRAPHER.
DITTO OPERATOR.
Boulevard location.
Foote Bros. Gear & Mach. Corp.
5219 S. WESTERN-BLVD.

TYPIST. CLERK.
OFFICE GIRLS. FILE CLERKS.
ACCOUNTING CLERK.
These positions are steady with nationally known organization.
DITTO, INC.
2243 W. HARRISON.

TYPIST.
OFFICE CLERICAL.
Full time work; no experience necessary. Apply personnel office.
WIEBOLDT'S,
Milwaukee near Ashland.
Ashland and Monroe.

TYPISTS.
Intelligent women, for Ediphone transcription, order typing, billing, in contract, order, and credit depts. Interesting, pleasant; 5 day wk. Superior Sleeprite, 2219 S. Halsted. Mon. 1800 Mr. Fine.

TYPIST-CLERK
Ins. office; no experience necessary; excellent opp. for advancement.
STANDARD INS. CO. OF N. Y.
Suite A-1547, 175 W. Jackson-blvd

TYPISTS AND CLERKS.
We have several permanent positions open; will train beginners or H. S. graduates; good starting salary; paid group insurance. V. Mueller & Co., Seeley 2180, Mr. Pape.

TYPIST STENOGRAPHER
5 day week. Permanent. Must be accurate; salary depending on ability. Employers Liability Assurance, Room 1625, 175 W. Jackson, Wabash 0940.

TYPIST OR STENOGRAPHER-SWITCHBOARD OPERATOR—Good opportunity for bright beginner in loop real estate office. Call State 1920 between 10 a. m. and 4 p. m. for appointment.

TYPISTS, PERSONNEL—PAYROLL clerks, for defense plant; exp. or inexp.; exc. opp. to advance; 40 to 48 hrs., depending on your availability.
UNIFORM PRINTING & SUPPLY.
351 W. Chicago-av. [½ blk. L sta.].

TYPIST
and general office work. Five day wk., 35 hrs. Gd. salary and opportunity. Small attractive office.
Address G U 500, Tribune.

Typist-Biller
for order dept.; excellent post-war opport.; pleasant working conditions; 5 day wk.; gd. starting sal. Durkee Famous Foods, 3702 S. Iron-st. Laf. 6010.

TYPIST.
Excellent opportunity for one to learn dictaphone; large near loop machinery mfr. In reply state age, salary, and refs. Address [illegible]42, Tribune.

TYPIST-Clerk—[illegible], to advance to billing clerk. Will teach machine. Interesting work; 5 day week.
AMALGAMATED ROOFING CO.
6600 S. CENTRAL. Call Por. 8600.

TYPISTS—PEPSODENT.
Start now for vacation with pay. Also free group insurance; rapid advancement. Call MRS. ROBERTS, 141 W. Jackson-blvd. Wabash 6211.

TYPIST—Good at figures; to act as secretary and generally assist factory supt.; shorthand desir. but not essen.; sal. $27.50 wk. Milko Cone and Baking Co., 2016 Washburne-av.

TYPISTS—Age 20-36; West side mfr. Permanent; good transp.; attractive hours. Paid vacation; cafeteria, and people with whom you'll enjoy working. Phone Office Mgr. Austin 1900.

Typist—With knowledge of shorthand and switchboard, to take dictation and relieve at switchboard. Full or part time considered; pleasant work. cond.
Address G E 402, Tribune.

TYPIST-CLERK
Permanent. Wonderful opportunities. Excellent working cond. $150 mo. 48 hr. week. Address J B 327, Tribune.

TYPIST
General office work. Will consider part time girl. LOCAL LOAN CO., 3204 N Central-av. Ask for Mr. Banks.

TYPISTS
General office exper.; post-war future.
PETTIBONE-MULLIKEN CORP.
4710 W. Division-st.

TYPIST—BILLER
Perm. position; good salary; no Sat. work or overtime. S. W. Side. Crawford 7100. Miss Hartmann.

TYPIST-BILLER
on continuous forms. Royal typewriter. Non-essential excellent company. Will consider beginner typist.
WHITEHALL 6146.

TYPIST-STENOGRAPHER.
$30 for 40 hours; plenty overtime; must be good at figures; pleas. cond.; excel. opp. for right girl; war work; good post-war opp. Call Cal. 6232.

TYPISTS—CLERKS
Full or part time.
UNION LIFE INSURANCE CO.
155 N. Clark.

TYPIST.
Medium sized loop office; some clerical work; hours 9-5; ¼ day Sat.; some steno. exp. helpful. State exp. and sal.
Address G E 372, Tribune.

TYPIST-CLERK.
Good opportunity in export dept. preparing documentative papers. Give all details in reply.
Address G H 509, Tribune.

TYPIST.
Billing and general office work; good at figures; knowledge of comp. preferred but not essential; good salary; perm. poss.; near loop. Seeley 9182.

TYPIST
And general office work; 40 hour, 5 day week. Call Randolph 5492.
COTY, INC., 25 E. LAKE.

TYPISTS
Work any hours between 8:30 and 5. Address envelopes. Good pay. Steady Sterling Sales Co., 847 W. Jackson.

TYPIST
FOR INDUSTRIAL ENG. DEPT.
Permanent. West Side. "L" transp. Mr. Banghart. Est. 6600.

TYPISTS—Good starting rates. Interviewing daily except Sunday, 8:30 a. m. to 5 p. m.
DODGE CHICAGO PLANT.
Div. of Chrysler Corp., 7401 S. Cicero.

TYPIST
Permanent, pleasant surroundings. Allstate Ins. Co., Civic Opera Bldg. MISS PINKNEY. FRA. 0250.

TYPIST-CLERK
A-1; good at figures; highest wages.
PEERLESS TOOL & ENGINEERING.
1133 N. KILBOURN.

TYPISTS
GENERAL OFFICE CLERKS
WESTINGHOUSE, 2211 W. Pershing.

Typist and dictaphone operator—Steady employment. Will train. High school graduate. Give age, full details. Address G N 268, Tribune.

Typist—General office work; good conditions; liberal salary; n. w. side; 2nd floor. Apex Motor Fuel Bldg., 1401 W. North-av.

TYPIST—GENERAL OFFICE.
No exper. necessary; permanent position; excel working conditions. Fee & Stemwedel, Inc., 2210 Wabansia.

TYPIST.
Beginner with some training in dictaphone work. Mr. Bredin. Vic. 6600. Beckley-Cardy Co., 1632 Indiana-av.

TYPIST.
Loop office has steady position open for exp. girl, 30 to 35 yrs. $125 per mo. start. Address G H 394, Tribune.

Typist—Gen. office work; 5 day week; salary $24 a week. Phone Har. 9678 for further information. United Embossing and Engraving.

TYPIST
Good pay. Steady. North Shore Motor Express Co., 1520 W. Kinzie.

TYPIST.
Experience preferred. Steady work. Pleasant surroundings. Davis Specialties, 217 N. Des Plaines.

Typist—General typing and billing permanent post-war position; 60c hour to start. Call Mr. Levinger, Hay. 0422.

Typist-biller—Permanent position. Near Lake and Sacramento. State age, exp., etc. Address G N 275, Tribune.

UNDERWOOD bookkeeper; full or part time. La Salle st. exp. preferred.
Address G M 596, Tribune.

WESTERN UNION
GIRLS 16 AND OVER.
No experience necessary.
166 W. VAN BUREN. ROOM A213.

EXCELLENT SALARIES.
Office positions—Beginners or exper. Modern office. Near West Side.
WALKER-JIMIESON, INC.
311 S. Western-av. Canal 2525.

LADIES.
Under 50. For diversified work in front office. Alternate day and evening hours.
Apply Personnel Office.
PALMER HOUSE.

CHANGE FOR A DOLLAR?
Would you like to cashier? Exp. or beginner; good starting salary; perm. STOP & SHOP. 30 W. Wash. Rm. 530.

HOUSEWIVES.
No experience necessary for
INSIDE MESSENGER WORK.
Part time or full time.
Apply 231 S. La Salle. Room 729.

Commerce Clearing House, Inc.
Attrac. positions in mailing dept. of large centrally located publishing house; good salary; no exp. required. Mr. Ashton. 8-5. 214 N. Michigan.

Girl or Woman—For full time office work; no experience necessary; no evening work; good salary to start.
Neisner Bros., Inc., 3415 W. 26th-st.

VAULT CLERK-TYPIST
Lincoln-Lawrence-Western Safe Deposit Co., 4806 N. Western-av.

Colored girls—3 clean cut for fountain work. Neisner Bros., Inc., 4058 W. Madison.

Costume jewelry saleslady—Full or part time; congenial work; easy hours; gd. pay. Address G N, 324, Tribune.

LADY—For filing and office work, loop; perm.; good opportunity.
Address G H 297, Tribune.

—Women—Stores and Offices—

WESTERN ELECTRIC
OFFERS
OPPORTUNITIES
Our RADAR and Communication equipment can save the lives of men you know if we get it to them soon enough.
If you have ability and initiative you can help on work which should prove interesting in one of these less usual occupations.
LABOR RELATIONS WORK—Analysis of govt. regulations and reports, personal and phone contacts with plant and union officials, records, and follow up; legal training desirable.
BUSINESS METHODS INVESTIGATOR—Analyzing clerical and office procedure; compiling bulletins, establishing standard practices.
DRAFTING—Electrical and mechanical drafting on RADAR and other electronic equipment; experience required.
COST ACCOUNTING—Requires cost training or experience.
We also have various general office openings, such as typing, stenography, filing, record clerks, office machine operators, messengers, etc.; we will train capable beginners on office machines or typing.
23d-place and Cicero-av.
39 S. State-st., Room 1102

KELLOGG
SWITCHBOARD
& SUPPLY CO.
Apply
6650 S. CICERO-AV.
Stenographers
Typists
Comptometer Opers.
Correspondent
File Clerks
Posting Clerks
Draftswomen

HOUSEWIVES
. . . 11 p. m. to 6 or 7 a. m.
. . . Part time work, any 4 hour period of the day.
FULL TIME JOBS: File and record clerks, jr. bkkprs., elevator and comptometer operators, typists.
MONTGOMERY WARD
618 W. Chicago, Open to 5 p.m., Sat. 2.

HIGH SCHOOL SENIORS.
Start now. Part time basis to grad'tn. Positions for junior trainees to learn
Ediphone. Typing.
Bank Machine Bookkeeping.
IBM Proof Machine.
Tabulating Key Punch.
Stenography. Filing.
NORTHERN TRUST CO.
10 S. La Salle. Room 540.

RAILROAD OFFICE HELP.
MILWAUKEE R. R.
Comptometer oprs., $6.06 per day up.
I. B. M. MACHINE OPERATORS.
TYPISTS, MESSENGERS.
Timekeeping and Disbursement.
Acctg. clerks, exp., $6.92 day up.
MISCEL. CLERKS, SORTING CLERKS.
Free Milwaukee R. R. Suburban Trans.
Room 67, 2423 Southport.

11 A. M.-4 P. M.
Part time sales work.
One or more days per week.
FULL TIME OPENINGS.
Stationery sales. Compt. Opers.
Book Sales. Burr. Check Writers.
Notion Sales. Elev. Oper.
GOLDBLATT BROS.
State and Van Buren, 5th Floor.

WESTERN UNION
Needs 25 girls, 17 to 35, to become telegraph operators. Essential to the war effort. Good pay while training. Also teleprinter, telephone oprs. switching, rte. branch ofc. clks., typ., clerks. 427 S. La Salle, 8 a.m.-5:30, Mon., 7:30. 126 W. Monroe, 8:30-5:30, Sat., 2:30.

BUTLER BROTHERS
BECOME ESTABLISHED NOW IN ONE OF THESE FULL TIME, PERMANENT POSITIONS.
Secretaries. Typists.
Stenographers. Comptometer Opers.
Calculator Opers. Stockroom Clerks.
Cashiers.
426 W. RANDOLPH-ST.

MILLS
have openings in their general offices for girls interested in post-war security, with excellent promotional opportunities. Comptometer oprs., stenos., typist and record clerks, pay roll clerks, posting clerks, page girls, errand girls.
APPLY: EMPLOYMENT OFFICE
MILLS INDUSTRIES, INC.
4100 FULLERTON-AVENUE.

GENERAL ELECTRIC X-RAY
June graduates—Part time now: full time after graduation.
Clerk-Expediter. General Clerks.
Draftswomen. Order Typists.
Junior Stenos. Ediphone Opers.
Traffic Clerks. Typists.
Open Monday thru Saturday, 8-5.
236 S. DAMEN.

3701 W. CORTLAND
Eliminate unnecessary transportation by working here.
Part time work from 8 a.m.-4:30 p.m.
FULL TIME JOBS ARE: Typists, tag writers, record and file clerks, pricers, matron.
3701 Cortland. Open 8 a.m.-4:30 p.m.

High School Seniors
Excellent Opportunity for
Typists—Junior Clerks
Pages—Stenographers
Filing—Jr. Bookkeepers.
CHICAGO TITLE & TRUST CO.
69 W. WASHINGTON.

University of Chicago
Permanent, post-war jobs.
SECRETARIES, TYPISTS, CLERKS.
BOOKKEEPER—CLERK
BINDERY GIRL.
LABORATORY TECHNICIANS, chem. or bacteriology; exp. or beginners. Perm.; 3 wks. vac. 956 E. 58th. R. 201.

Marshall Field & Co.
Typists, stenographers, general clerical workers, cashier, inspectors, elevator operators, and exchange clerks, salespeople and restaurant workers.
Apply 3d floor.
EMPLOYMENT OFFICE

FULL OR PART TIME WORK
Correspondents, typists, comptometer operators, messengers, billers, and telephone operators; part time to 11 p. m. Open to 8 p. m. Sat. till noon.
Sears-Roebuck & Co.
HOMAN AND ARTHINGTON-STS.

AAA-1 OPPORTUNITY
Permanent positions available.
Credit dept. Mimeograph dept.
Mail Clerk. Switchboard oper.
General office.
Reliable drug concern. Own cafeteria.
Conv. trans.
900 N. Franklin, 5th flr.

MONTGOMERY WARD
Modern retail store has openings for: Paint demonstrators, typists, bargain room, men's socks, repair parts sales, comptometer operators.
Apply 618 W. Chicago

LOOP WAR PLANT NEEDS
Stenographers, Gen. Office Clerks, Receiving and Stock Clerks, Trainees, Order Checkers, Timekeeper.
Union Special Mch. Co.
416 N. Franklin-st.

JUNE GRADS
We need typists, payroll clerks, stenographers, record clerks, secy. Work part time till graduation. Excel. pay; good transportation; modern office.
CHAIN STORE PRODUCTS, INC.,
1918 S. PRAIRIE-AV.

OPENING NEW STORE
NEED
CASHIERS. BOOKKEEPERS.
SALESLADIES. ASST. MANAGERS.
Top salary. Sick benefits.
Pleasant working conditions.
GRAYSONS, 32 S. State, 3d flr.

Desirable Positions
with growing company; convenient loop location; order and posting clerks, dictaphone operators.
MR. BLISS, HARRISON 1689.

FOR CLAIM DEPT. of shippers' co-operative association; 3 employees; STENOGRAPHER, GENERAL CLERK, AND CLAIM CLERK, 40 hr., 5 day week. Perm.
Superior 7260. 411 W. Kinzie-st.

ACME STEEL COMPANY
NEEDS
TYPIST. COMPTOMETER OPERS.
BEGINNERS.
CALL INTEROCEAN 9500.
LOCAL 250. AT 134TH AND PERRY.

WOMEN NEEDED
for essen. work; also typists, clerk, mach. helpers; skilled or unskilled.
PHEOLL MFG. CO.
5700 W. Roosevelt.

GIRLS—COLORED.
Will-call dept., downtown apparel store; high school educ. essential; neat appearance; good salary; steady pos.
Address G A 57, Tribune.

WOMEN
up to 50 yrs. for neighborhood cleaning stores; no exp. nec.; $18.40 plus comm. weekly. Ph. Van Buren 5876.

ENCYCLOPEDIA BRITANNICA.
Excellent opportunities for general office, typists, also billers on electromatic typewriters; pleasant working conditions; good salary. Franklin 1318.

Young lady for general office work—In food industry; some knowledge of comptometer. Permanent. Good starting salary. Bowman Dairy Co., Mr. Kettell, 140 W. Ontario.

YOUNG GIRLS
for general office work.
Steady; good pay.
A. Sulka & Co., 6 S. Michigan.

JUNE GRADUATES.
Senographers, clerks, messengers, in essential industry. International Harvester Co., 180 N. Michigan.

BEGINNER—UNDER 25.
Jr. steno., exper. unnecessary.
3150 Lincoln-av., 2d floor.
HOUSEHOLD FINANCE CORP.

WOMAN TO RUN MILLINERY DEPT in dept stores doing from $35,000 to $100,000. Address G H 562, Tribune.

—Women—Stores and Offices—

Our Stenographers and Typists Are Important in making Microphones for Victory.
These aren't just ordinary jobs for stenographers and typists. These are for the special kind of girls who want to feel that their work is actively helping to win the war and bring our boys back home.
Interesting—good pay—near street car and L—5 minutes from the loop—and a sock in the jaw for Hitler and Tojo!
SHURE BROTHERS
225 W. HURON. 4TH FLOOR.

WIVES OF MEN IN SERVICE
FULL OR PART TIME.
Wholesale book house; expd. or inexpd.
Typists. Billers.
Comptometer opers. File clerks.
Checkers. Order fillers.
Good starting salary; part time; 8 a.m.-12; 12 p.m.-5 p.m.
Western Book & Supply Co.
333 E. Ontario-st.

ESQUIRE
offers opportunity for intelligent girls as ADJUSTERS, TYPISTS, and FILE CLERKS; 5 day week. Apply 12th floor, 65 E. South Water-st.

Women—For receiving room; also for cleaning and dusting. THE FAIR, 1100 Lake-st., Oak Park.

— Executives and Managers —
WOMAN—Seeking oppty. to develop into managerial pos. with excel. earning poss. Cultural background more important than bus. exper. Phone Mon., Tues., 10 to 4. Ard. 5331.

—Women—Professions, Trades—

Aircraft Assemblers
SHEET METAL RIVETERS
Cribben & Sexton, 700 N. Sacramento.

ALTERATION HELP.
Exp. for alterations on better apparel; ex. sal.; 40 hr. wk.; time and ½ for overtime; pleas. wkrm.; disc. privil. Saks Fifth Ave., 669 N. Michigan.

Alteration woman—Expd.; for Oak Pk dress shop; good salary. Euclid 2663.

Armature and coil winders. American Electric Motor Co., 1442 W. Van Buren

ASSEMBLERS.
WIRERS.
SOLDERERS.
DRILL PRESS OPERATORS.
KICK PRESS OPERATORS.
100% war work; good starting salary; free hospitalization, accident, life insurance. Trav-ler Karenola Radio & Television Corp., 1036 W. Van Buren.

ASSEMBLERS INSERTERS
COIL and ARMATURE WINDERS
CONECTORS TYPIST
WE PAY WHILE YOU LEARN.
RUSSELL ELECTRIC CO.
340 W. HURON.

ASSEMBLERS. INSPECTORS
LIGHT MACHINE WORKERS.
Air conditioned plant, free hospitilization, ins., good pay while learning; rapid advancement; good trans.
SIMPSON OPTICAL MFG. CO.
3200 W. Carroll-av., corner Kedzie.

ASSEMBLERS AND SOLDERERS.
By mfr. of health equipment. Rest periods, steady employment with post-war future; 60-65c per hr. to start with autom. raises; time and ½ overt. SUN-KRAFT, INC., 215 W. Superior.

ASSEMBLERS.
INSPECTORS.
Day shift.
Steady. Essential war work.
Speed-O-Print Corp.
161 E. Grand-av.

ASSEMBLERS AND
MACHINE HANDS.
Steady work; same pay as men.
AETNA BALL BEARING MFG.,
4600 W. SCHUBERT.

ASSEMBLERS, PACKERS — No exp., middle aged women, as well as young, for light, interesting assembly work. Come in today. Henry Valve Co., 3260 W. Grand.

ASSEMBLING
Light bench work in ess. ind.; excel. post-war opp.; rapid adv.; top wages. Automotive Util., 117 N. Des Plaines.

ASSEMBLERS, WINDERS, FINISHERS
Light interesting work.
100% war work.
Standard-Coil Prod., 2329 N. Pulaski.

Assembly work—Light. You are assured steady positions, pleasant working conditions. Apply Eagle Stamp Works, 1123 W. Washington-blvd.

ASSEMBLERS
for cleaning plant. Steady work; good pay. 2954 W. Madison-st.

ASSEMBLERS
Light work; essential industry.
2317-19 S. Wabash.

Assistant and masseuse for chiropodist office—Dignified position in loop retail estab. Exp. pref., but not nec. See Mr. Layton, Dr. Scholl's Foot Comfort Shop, 21 N. Wabash. State 5659.

Baker woman—Experienced in baking; high wages. 2976 Milwaukee-av.

BEAUTICIAN—MANICURIST
Experienced; 1st class only; exclusive salon. Helena Rubinstein. See Mr. Strippen 666 N. Michigan-av.

BEAUTY OPERATORS.
Exper.; all around; fast, willing; openings nr. Grand-Harlem, Crawford-North; 5 days, 1 nite wk.; gd. sal., comm. Mr. Matzdorf, Pen. 3870.

BEAUTY operators or apprentices — Pleasant, interesting work; no exp. nec.; natl. known scalp spec will train you; full or part time. Call 12-8 p. m. Rm. 1200, 30 W. Washington.

Beauty operator—Girl or man; permanent waving and finger waving; experienced only; closed Monday; $40 week and commission. Edward's Swirl Salon, 14 N. Michigan. Franklin 3877.

BEAUTY OPERATORS
Steady wk.; loop; $45 wk. guar. plus com. MADAME LOVE, 31 E. Madison.

BEAUTY OPER.—$6 DAY
Best job on west side. Opposite Menard L. Estebrook 6077.

Beauty school teacher — For practical work; good hours; excellent salary.
HEIM BEAUTY SCHOOL.
6 E. Lake-st. Central 4906.

Beauticians [4]—Registered; good salary and commission; yearly bonus; 5 day week. 7 S. Waiola, La Grange. La Grange 5177.

Beauty Operators—Must be fairly good on permanent waving; short hours, $40 guaranteed and commission. N. W. Dept. Store, 2854 Milwaukee-av.

BEAUTY OPERATOR—Exp.; high class clientele; N. W. side; no eves.; $7 da. and comm. Wab. 6479.

Beauty operator—Asst. to Mr. Condos on cold permanent waving.
Condos Beauty Shop, 1215 E. 63d-st.

BEAUTY OPERS., MANICURISTS.
Gd hrs. Do you want to earn $50 wk.?
Condos, 1215 E. 63d-st.

Beauty Opers.—Earn $65 weekly now. Apply in person only. Strader Beauty Salon, new Field Bldg., 135 S. La Salle.

Beauty operator — Experienced; good salary, good hours. Unity Beauty Shoppe, 3124 N. Laramie-av. Pen.9350.

Beauty Oper. and a Manicurist—$35 wk. and comm.; 5 days; exc. hours 5408 W. Madison. Col. 3020

BEAUTY OPERATOR.
Experienced.
STEVENS HOTEL. WABASH 6479.

Beauty operator—Exp., 3 or 5 days wk.; 8 hrs. day.; $5 day, plus comm. Lor-El Beauty Shop, 3102 N. California.

BEAUTY OPERATOR to ASSIST hair stylist on N. Michigan; good shampooer. Beginner cons. No eve. Del. 1627.

Beauty operator—Experience; 5 day week; $35 and comm.
Carl's Beauty, 18½ Lake-st., Oak Park.

Beauty Operator—5 day week; full or part time; good salary and comm.
2818 W. North-av.

Beauty operators — 1 steady, 1 part time; $35; gd. comm., gd. tips. 2022 E. 71st nr. Jeffery-av. Pla. 8060.

Beauty opers.—Steady; one 9-6, one 9-1, one 1-6. Also apprentice. Guar. $37. Mk. $50 or 80c hr. 745 Armitage.

Beauty Ops.—2; $35 and comm. to start; 5 days; 40 hrs. 1952 N. Pulaski.

Beauty Oper.—Exp. 5 day week. 6753 Sheridan-rd. Rogers Park 6409.

Beauty operator—$40 wk. plus comm. No eves. 4901 Drexel-blvd.

Beauty operator—$6 a day, 8 hours; gd. job for gd. operator. 858 E. 63d.

Beauty operator—5½ day week; top salary plus comm. 1100 Leland.

Beauty operators—Days only; good sal. and comm. 3402 North-av. Alb. 8196.

Beauty oper.—$40; 5 day wk.; also beginner. 1510 N. Pulaski. Spa. 8287.

Beauty operator—5 days; good wages. 2817 N. Clybourn. Gra. 6396.

Beauty Operators [2]—Neat. 5 day wk. 1 eve. $40. Marsons, 4007 Broadway.

Beauty Operator, exp.—Steady or part time. Stephanie's, 3155 N. Linder.

Beauty operator—All around; 5 day week; good salary. Delaware 8123.

Beauty operators [2]—Expd.; 5 day wk.; $35 749 Irving Park-road.

Beauty operator—Exclu. salon; 5 day wk.; va. with pay; no eves. Mer. 1867.

Beauty Operator — Expd.; steady; $37.50 plus 50% comm. Bri. 5100.

BINDERY GIRLS.
Experienced and inexperienced, to work on gathering machines, stitching machines, and other bindery operations; permanent jobs with good starting wages and choice shifts.
The Regensteiner Corp., 310 S. Racine.

BINDERY GIRLS.
Experienced; light table work; 65c hr.; steady work. Apply Room 930, 538 S. Clark-st., Quest Mfg. Co.

Bindery girls—Experienced; some machine work. Harriss & Walker.
550 W. Harrison.

BINDERY girl—For perm. position. The Comet Press, 118 S. Clinton-st.

Button sewer—On Singer machine, experienced; highest wages; excellent working conditions. 81 W. Van Buren. Room 306.

CAKE ICER
Experience pref.; excellent pay; no Sundays or holidays. Davidson's Bakeries, 5921 Broadway.

Coil finishers or pigtailing, coil winders, solderers—Expd. preferred, but not necessary; day shift only. Electrical Windings, 910 W. Lake. Seeley 6400.

—Women—Professions, Trades—

ESSENTIAL WORK
TRAINED AND UNTRAINED
SPEED LATHE OPR'S.
AUTO SCREW HELP.
PUNCH PRESS OPR'S.
DRILL PRESS OPR'S.
MILL MACH. OPR'S.
THREAD GRINDERS.
COIL WINDERS.
ASSEMBLERS.
SOLDERERS.
GRINDERS.
BURRERS.
BACKERS.
WIRERS.
GEN. OFFICE HELP.
STENOGRAPHER.
TIME CLERKS.
LEARNERS.
CHEMIST.
TYPIST.
Vital work on
Communications equipment.
Lubrication equipment.
RADAR.
Panels for
Tanks, Higgins' Boats.
The Douglas B-18.
10% bonus on 2nd and 3rd shifts.
STEWART-WARNER
DIVERSEY AND WOLCOTT.
2800 NORTH AND 1800 WEST.
APPLY PERSONNEL OFFICE.
2811 N. WOLCOTT.
8 A. M. to 4 P. M. DAILY.

MOLLY
Talks of Invasion
Communication—with the speed of light—is essential in the coming invasion. The girls at Shure Brothers who are making the voices and ears of Victory—microphones and head sets—are part of that invasion. You can help. No experience needed. Full pay—and good pay—while you learn. 4 raises the first year without asking. 5 minutes from the loop. Near street car and L.
ASK FOR MOLLY
SHURE BROTHERS
225 W. HURON. 4TH FLOOR.

Copywriter—Woman, 20-25, with creative ability. We'll train you in copywriting and layout. Exper. on small town paper prefd., not essential.
Address G E 284, Tribune.

COPYWRITER
Experienced on home furnishings; good opportunity; give all details.
Address G N 232, Tribune.

CROCHET BEADERS — Experienced. 75c-$1.25 hr.; steady. Apply at once. Ashland Emb., 320 S. Fr'klin,Wel.2890.

Crystal finishers—Quartz saw operators, inspectors; 100% war work. Standard Coil Prod., 2329 N. Pulaski.

Cutters—A-1; exclusive dressmaking establishmt. Address G E 403, Tribune.

DRAFTSWOMAN
Some previous exp. required.
CONTINENTAL CAN CO.
7600 S. RACINE-AV.

DRAPERS.
Experienced on better dresses.
NAT RIBBACK CO.
337 So. Franklin.

Drapery girls—Experienced; good pay. 6531 Sheridan-rd.

Dressmakers and fitters — Exp'd on ladies' coats, suits, and dresses; permanent position; excel. salary. Apply Mr. Neff, Lane Bryant, 101 N Wabash.

Dressmkr.-fitter—Exp. on high grade dresses, suits; high salary, pleas. surroundings; perm.; Mich.-av. shop; give phone. Address G J 499, Tribune.

DRILL PRESS WORK—LIGHT
MAY-FAIR COMPANY
2442 IRVING PARK-ROAD.

DRILL PRESS OPERATORS
GRINDERS. TURRET LATHE OPRS.
We need women for the above depts. Good pay. Steady work. Time and ½ overtime.
Aircraft Diesel. 4401 N. Ravenswood.

Embroidery stamper — Expd. MONARCH TEXTILE, 728 W. Madison.

Fitter—Thor. exper.; hi-grade mdse.; perm.; top salary. Toby, 2344 E. 71st.

FLOORLADY
Woman to supervise about 20 women; pecan nut meats; exp. not nec. Porter Products, 152 W. Walton. Del. 3555.

FORELADY
Experienced on cotton house dresses. Permanent position; high pay. LIBMAN MFG. CO., phone Mohawk 7244.

FUR FINISHER—EXPERIENCED.
Apply Maple Furriers, 126 N Marion. Oak Park. Euclid 5818.

Graduate nurses for general floor duty. Hours 7 to 3. Apply 5700 N. Ashland. Longbeach 4242.

Hemmer—Experienced on blind stitch machine, shirts and blouses.
2139 W. North-av., 2d floor.

INDUSTRIAL NURSE
Expd.; middle aged, single preferred; steady post-war future. Give phone for interview. Address G N 233, Tribune.

INSPECTOR AND ASSEMBLER
on ladies' sportswear; steady work; vacation with pay; time and ½ over 40 hours. Katzenberg & Rivkin, 317 W. Adams.

INSPECTORS
Expd. in floor and bench inspection. Screw mach. products. 75c-85c hr. Crown Screw Mfg., 1534 W. Van Bur.

Inspector on clothes—For small dry cleaning plant; steady; good pay. Jeffery Cleaners, 7045 Jeffery.

JUNIOR INDUSTRIAL ENGINEER.
With experience in time and motion study; design experience desirable but not essential. Johnson & Johnson, Gas Mask Division, 4951 W. 66th-st.

Laboratory work—Young girl; h. s. grad., for testing laboratory; knowledge chemistry helpful but not necessary; post-war possibilities.
ADDRESS G H 268, TRIBUNE.

LATHE OPERATORS.
MILLING MACHINE OPERATORS.
Top notch; sm. precision mach. parts. 44 hour week; 100% war work.
1823 CARROLL-AV. SEELEY 1716.

LAUNDRY HELP
Shirt press' operators. Hand finishers. Expd. or inexpd.; permanent.
Augaard Laundry, 600 W. Root-st.

Laundress—Shirt finisher, part time or full time. Purity Laundry,
1127 FOSTER-AV.

LAUNDRY workers—Feeders, folders, and pressers. Good pay. Experience unnecessary. Near L or surf. See or phone Mr. Jones, Delaware 4080.
849 N. Franklin-st.

LAUNDRY WOMEN.
Limited openings for women who are looking for permanency and security. 64c hr. to start. State age, exp., nationality. Address G H 234, Tribune.

LAUNDRY WORKERS
Hospital; light, airy work room; excellent pay; lunch furnished.
Call Diversey 4040, Extension 284.

LAUNDRY HELP
Feeders and shakers; no exp. nec. Apply laundry supt., Norwegian American Hospital. Bru. 8800.

LAUNDRY HELP—No experience necessary; union wages to start; good working conditions. South Shore Laundry, 7391 S. Chicago-av.

LAUNDRY GIRLS
Feeders and shirt finishers.
Best pay. 2927 W. Van Buren.

LAUNDRY HELP.
ALL KINDS; FULL TIME.
Y. M. C. A. LAUNDRY, 12 E. 9th-st.

Laundry help; expd.; collar, cuff, body girls on Prosperity Pressers; can earn $35-$45 wk. 3711 N. Ashland.

Laundry folders—Colored; hotel laundry; 55c hr. for 40 hrs. ROANOKE LAUNDRY, 4868 N. Clark.

LAUNDRY HELP—Coat ironers, piece work, with guaran. 4308 Armitage.

Laundry shirt finisher or ladies' apparel. Ard. 1980. Ask for MR. ZAPP.

MACHINISTS.
No experience necessary. We teach you a trade with post-war opportunities.
1871 CLYBOURN.

MANICURIST for busy shop; $30 wk. and comm. Bit. 7383.

Masseuse—For dept. store beauty salon. Apply in person.
The Rau Store, Chicago Heights.

MASSEUSE—EXPD.; HIGH SALARY.
59 E. MADISON-ST., ROOM 215.

NURSES—Graduate and undergraduate, for general floor duty; salary open.
SPAULDING 0790.

NURSES — Graduates, undergraduates, and nurses' aids. Apply North Shore Health Resort. Phone Winnetka 211.

Nurses—Grad. and ungrad.; for private school; salary, plus maintenance. Phone Wheaton 66, collect.

Nurses—Oper. rm. and nursery, stdy. employ., congenial surround., gd. sal. Address G E 330, Tribune.

Operators — Single needle; on wash dresses; day or night shift; section work; high piece work rates; nights, 5-10 p. m., days 8-4:30 p. m. Model Garment Co., 231 S. Green, 4th flr.

OPERATORS—Power machine, single needle, for day and night shifts; good wages; unusual working conditions. Also PACKER. Apply
64 W. RANDOLPH-ST., RM. 713.

OPERATORS—Precision lathes, light work; ideal cond.; 60c hour to start for inexp. girls or women; raise in 2 wks. Apply only if in ¾ hr.'s transportation. F. C. A., Inc., 3124 Montrose.

OPERATORS—MERROW FLATROCK. High wages guar. to girls exp. on rayon; others started at 65c per hr. and bonus while learn. Rickaway Garments, Inc., 529 S. Franklin.

Operators—Expd.; also trimmers and cutters; furniture slip covers; all year work; good pay. Ajustie, 1934 W. North-av. Brunswick 5030.

OPERATORS—Single needle on leather and leatherette. 70c hour; also girls for light factory work. 60c hour
515 N. HALSTED-ST.

OPERATORS AND FINISHERS.
Expd. housecoats, playsuits; can earn $1 per hr. R. Kaufman, 215 S. Market.

OPERATORS
Merrow or union special
320 S. Franklin. Room 1008.

Operators—Experienced, all-around. Sitting room; good pay and vacation.
LEO'S, 32 W. RANDOLPH-ST.

Operators — On single needle Singers; days or 4 or 5 hour night work; light, clean work. 6828 South Chicago-av.

Operator—Experienced on ladies' uniforms; stdy. wk. 6 E.Randolph.Rm.310

[Continued on following page.]

IMPORTANT NOTICE.
War Manpower Commission regulations require that most employes must obtain a statement of availability from their present employers—or from the War Manpower Commission—before accepting a job with another employer. Determine whether you can obtain, or need, a statement of availability. You will save your time and that of the employers.

-Women—Professions, Trades-
[Continued from preceding page.]

Join Zenith Radio Now
IN A WAR RUN BY
RADAR AND RADIO
Housewives. Young women.
HASTEN VICTORY—DO YOUR PART.
Help manufacture vital radar and radio equipment. . . . worthwhile wages.
TEMPORARY, DURATION OR PERMANENT JOBS
Special Opportunities
ASSEMBLY LINE—Assemblers, solderers, etc.
PUNCH AND DRILL PRESS—1st and 2d shift. Experience not essential.
FINAL ASSEMBLY—Wrapping, packing, taping, stenciling, etc.
CAFETERIA HELP — Steam table and salad girls.
Desirable Working Conditions
Do Not Delay! Apply Now
ZENITH RADIO CORP.
6001 W. DICKENS-AV.
1 block south of Grand-av. at Austin.
Radionic products exclusively
World's leading manufacturer

OPERATORS—On power sewing machine, [hemmers, finishers]; also 2 needle mach. opers.; steady work; gd. pay; mod. clean fac.; ideal working conds.; exp. not nec. We will teach you a trd. and pay you while learning. M. SNOWER & CO., 361 W. Chestnut.

OPERATORS.
DAY OR NIGHT WORK.
Merrow flatlock met. binder, elastic and single needle operators. Earn $40 to $60 wk.; good work. cond. Hours 8 to 4:30 and 4:30 to 9 p. m. Apco Mfg. Co., 310 S. Green-st., 3d fl.

OPERATORS—EXPD.
SINGLE AND DOUBLE NEEDLE.
Good pay; good working conditions.
OTTENHEIMER & CO.
407 S. Green.

OPERATORS—EXPD.
Single and double needle; also heavy duty machines; big pay; steady. Victory Novelty Mfg. Co., 610 Federal.

OPERATORS
Expd. on power sewing machines; vestment factory. Permanent positions. 23 NORTH FRANKLIN-ST.

OPERATORS [5] HEMMERS.
We teach you to make white drill coats in a small, quiet, north side factory. Straight sewing, no frills. Union Linen Supply Co., 4131 Ravenswood-av.

OPERATORS
Expd. on gloves; Singer or Union Special machines; good working conditions. Mode Knitting Mills, 1319 S. Michigan.

Packers—Excellent pay for physically qualified women to pack heavy metal parts. Day or night work. Borg & Beck, Division of Borg Warner Corp. Empl. Ofl., 5950 W. 66th. Por. 7500.

PAPER BOXES
No exper. necessary. Very good pay. S. & S. oper.; quad oper., nesting, closing, typing, floor girls.
PHARMACY PAPER BOX CO.
3401 W. DIVISION

PAPER BOX FACTORY WORKERS. Expd., single staying machine operators. Highest pay; best working cond. 222 W. MONROE, 2D FLR.

PLASTIC INJECTION
MACHINE OPERATORS.
Day or nite work. No experience necessary. 2250 N. Pulaski.

POWER MACHINE operators—Nurses uniforms; expd.; good pay, steady. Jane Welch Co., 17 N. State. Dea. 9051.

Power machine operators and hand sewers in drapery workrooms; union scale. Mitchell-David Co., 1446 N. Clark.

Power sewing mach. opers.—Double & single needle. 2608 E. 79th. Bay. 1110.

Practical nurse — For Lutheran Old Folks Home. Steady work and full maintenance. Refs. required.
ADDRESS G M 586, TRIBUNE.

PRECISION INSPECTORS.
DRILL PRESS OPERATORS.
GRINDERS. ASSEMBLERS.
MACHINE INSPECTORS.
TIMEKEEPERS. FILE CLERKS.
Openings 1st, 2d, and 3d shifts; long established company; near loop; excel. working conditions; excellent transp.
PHONE SEELEY 0734

PRECISION ASSEMBLERS
PRECISION INSPECTORS.
MACHINE OPERATORS.
MINNEAPOLIS HONEYWELL
4737 W. DIVISION.

PRESS GIRLS—Will teach; good pay; time and ½ for overtime over 44 hrs. Also sorters and inspectors, colored or white. Hi Grade Cleaners, 5709 N. Clark-street.

PRESSER
Exp. on blouses and housecoats; $30; 5 day week; steady. Charnale Co., 333 South Market.

PRESS GIRL.
Cleaning plant; good working conditions and hours; attractive salary.
Apply 1420 Wilson-av.

Press girls—Machine or hand, for dry cleaning plant. Will teach. Apply after 10 a. m. Fisher-Anton Graf, 217 W Division.

Press Girls—Experienced on all kinds silk dresses. Best starting salary; vacation with pay. MICHIGAN CLEANERS, 1339 W. 63D-ST.

Press operators and flat work folders —Steady employment; good wages. Sunshine Laundry, 2915 Cottage Grove-av.

PRESSERS.
Women to press with electric hand irons. No experience nec. White.
VENUS FOUNDATION GARMENT, Inc.
123 N. Wacker, cor. Randolph, 6th fl.

Presser—For ladies' and gents' garments; highest wages; excel. work. cond. Cavanna Clnrs., 3501 N. Ashland.

Presser—For silks; full or part time; high wages. Sandler Cleaners, 233 S. Halsted. Hay. 7077.

PRESSERS — HAND STEAM IRON. ALSO MACHINE. HIGH EARNINGS. DIANE CO., 212 S. MARKET.

RUFF IRON GIRL—Exp'd; steady; pleasant working conditions. Cardinal Cleaners, 5029 Cottage Grove.

RADAR—RADIO
No exp. nec. Regular wage increases.
ASSEMBLERS. SOLDERERS.
WIRE STRIPPERS. CABLE LACERS.
RIVETERS. INSPECTORS. PACKERS.
LYON & HEALY
1423 W. LAKE-ST.

SEAMSTRESS
for mending on power machine.
ALSO MAID
for clng.; noon ml.; gd. sal. Lin. Rm. Ravenswood Hosp., 1931 Wilson.

A1 SEWING OPERATORS
for raincoats, aprons, money belts, etc. Earn piece rates $8 to $15 per day. Listen to our radio program, WGN, 10 p. m. Sat. Zimmerman, 412 Orleans-st.

SEWING MACHINE OPRS.
Must be exp. on large tents or canvas goods; 48 hour week. Smith Hunzinger Co., 431 N. Wells.

SHIRT OPERATORS.
Part or full time; piece work or time work; good pay. Hamilton Shirt Co., 509 S. Franklin-st.

SILK SCREEN SQUEEGEE OPER.
Exper. on metal or glass.
523 Plymouth-court, 2d flr.

Sliced bacon packers, pork cutting and trimming butchers, artery pumpers, sausage linkers and packers. Apply 8 a. m.-4:30 p. m. daily.
WM. DAVIES CO., 410 S. UNION.

SWING MACHINE OPERATORS.
705 N. CICERO.

ARMOUR AND COMPANY
SAUSAGE KITCHEN WORKERS.
N. Side, Lincoln and George, Lak. 7600
S. Side, 92d-Baltimore, So. Chi. 8610
W. Side, 2617 Madison, Van B. 2300

LIGHT METAL WORK
Expd. on drill press, punch press, etc. 48 hr. wk.; good pay. Steady work. Pleasant surroundings. Davis Specialty, 217 N. Des Plaines.

100 FACTORY GIRLS.
For making electronic tubes; vital defense plant; post-war positions; 40 miles west of loop.
Address G N 260, Tribune.

DEFENSE PLANT
needs your service. Full time for mfg.
INSPECTORS, TRIMMERS.
Free hosp., grp. ins. opt.; no exp. nec. 2512 W. 24th, Bollinger, Law. 1995.

WOMEN—GIRLS—WHITE.
No exp. nec.; clean, lite work; good starting rate; automatic increases; regular rest periods; good transp.; grow with plant. 1901 Indiana-avenue.

GIRLS—YOUNG WOMEN
FOR LIGHT FACTORY WORK.
STEADY: DAY SHIFT: ADVANCEM'T
Rapid Mounting and Finishing Co.
310 W. Polk-st. Wab. 4135.

FACTORY DAY WORKERS
Light metal; expd. on drill press; 48 hr. wk.; steady work; pleasant surrs. Davis Specialties, 217 N. Des Plaines.

WOMEN—START WITH $26 WEEK.
No exp. nec.; steady post-war work in mod. factory; rest periods; other employe conveniences; easy sit-down wk. Age 18-45, white. 1st flr., 10 W. Kinzie.

SOUTH SIDE
Day jobs, night jobs; clean, pleasant work on paper products; age 19 to 38; good pay. Apply 1752 E. 75th-st.

Colored girls—Defense work. We train you to sew handkerchiefs. Good pay while learning; ideal wkg. conditions. Handkerchief opers. are never laid off. 1021 W. ADAMS, 2d Floor.

GIRLS.
Interesting factory wrk; no exp. necessary. We train you; 48 hour wk. Good starting salary. Splendid opportunity. Stiffel Bradley Co., 615 N. Aberdeen.

Girls—Col., light factory work. Good salary.
Allied Beauty Prod., 1402 N. Western.

Girls and women for light factory wk. —Full or part time. New Specialty Company, 1944 W. Superior-street

Girls—Wh. [15]; no exp. nec.; start $29.90 wk., increase in 2 wks. 1722 W. Arcade-pl., nr. Madison-Paulina.

Girls—White or colored, to learn light factory work. Steady. Standard Shade Pull Mfrs. 426 S. Wabash.

-Women—Professions, Trades-

ILLINOIS DIVISION
BENDIX AVIATION CORPORATION
505 N. SACRAMENTO
IS HIRING
GIRLS—WOMEN
GOOD PAY WHILE TRAINING FOR THE FOLLOWING SKILLS.
BURRING
DRILL PRESS
ASSEMBLY
INSPECTION
TESTING
LATHE
MILLING MACHINE
POLISHING
SOLDERING
General factory jobs available.
Bring marriage and birth certificates.
APPLY ANY DAY,
MONDAY THRU SATURDAY.
505 N. SACRAMENTO

MILLS
Need Aircraft Girls Immediately for War Production
Top Wages
48 Hour Week
Aircraft Riveters
Aircraft Drillers
Aircraft Assemblers
Aircraft Trainees
Drill Press Operators
Turret Lathe Operators
APPLY: EMPLOYMENT OFFICE.
Mills Industries, Inc.
4660 W. Lake-st.

MEN—WOMEN. BOYS—GIRLS.
EXPERIENCED & INEXPERIENCED.
OFFSET FEEDERS AND HELPERS.
Bindery, Tablework, Inspection,
Perforators, Press Feeders.
Full & Part Time—Day or Night Work.
Exc. Opp. for Present & Post-War Fut.
Good Wkng. Cond. PAID VACATIONS.
COLUMBIAN BANK NOTE COMPANY
500 S. Ashland-av., Chicago, Illinois.

OHMITE
Good pay; earn while you learn—sit while you work.
Inspectors, supervisors, winders, stampers, polishers, patchers.
Nursery facilties. 4851 Flournoy, block S. of Harrison. Garfield L, Harrison-Cicero cars.
Apply 8-5 daily; Tues. till 9; Sun. 12-4.

100% WAR WORK.
EARN WHILE LEARNING.
crystal department — cutting, dicing, twinning, lapping, grinding, etching, miking, checking, mechanical inspec., stock chaser, stock handling, X-ray, finishers, general inspectors; 1st and 2d shift; free hospitalization and insurance. National Scientific Products Co., 5013 N. Kedzie.

GIRLS—WOMEN
LIGHT FACTORY WORK
Sewing mach. opers. Cementers.
Assemblers. Tapers.
Inspectors. Packers.
NO EXPERIENCE NECESSARY.
Free group and life insurance.
POSTER PRODUCTS, INC.
310 W. Van Buren, 8th Floor.

WOMEN—18-40.
Mach. oprs., tenders, printers, treater opers. and utility opers.; STEADY SHIFTS: 1ST, 50c HR.; 2D, 52½c HR.; 3D, 55c HR. Production bonus. Automatic increase. Excellent working conditions.
DIXIE CUP CO.
401 N. WESTERN-AV.

GIRLS WANTED
to learn inspection, assembly, drill press, shop clerks, packing, tool crib; best working conditions; cafeteria.
THE BASTIAN-BLESSING CO.
4201 W. PETERSON.
Peterson bus to door.

THE CHICAGO SCREW CO.
Needs
Inspectors, drill press operators, tappers, slotters, threaders, burr grinders. Open daily 7 a. m. to 7 p. m. Sat. 7 a. m. to 5 p. m.; Sunday 10 a. m. to 2 p. m.
1026 S. HOMAN-AV.

HUSKY WOMEN—FOR
boring mill trainees,
turret lathe trainees—and
other vital machine shop work.
GIRLS—To train for blueprint dept
ALSO—Biller.
Expd. comptometer operator.
BRAD-FOOTE GEAR,
1306 S. CICERO-AV.

CAMPBELL SOUP CO.
Central Division, 2550 W. 35th-st. Feeders, vegetable preparers, meat preparers, picking and sorting cooked chickens, eviscerators. Excellent wages. Opp. for production bonus; time and ½ for overtime; 10% extra for night work; uniforms supplied and laundrd.

GIRLS—WOMEN.
Feeders—Joggers.
Counter Girls.
Also
Several Jobs for Women
at Men's Rate of Pay.
R. R. DONNELLEY & SONS CO.
2117 Calumet-avenue.

LIGGETT DRUG CO.
310 W. POLK-ST.
Our wholesale dept. can use Count Clerks, Order Fillers, Cigarette Stamp Affixers, Pricers; permanent; opportunity to advance; time and ½ for hours over 40.

WOMEN — With some machine exp.; 22-45 yrs. of age; for 3 p. m.-11:30 p. m. shift. Can use few 11:30 p. m.-8 a. m., and days. Steady work now and post-war. 48 hr. wk. Some expd. and inexpd. for finishing and assembling. Apply 1644 N. Honore-st.

GIRLS—16-30 YEARS
No experience required; light work; clean surr.; permanent positions.
STOCK GIRLS—ORDER PICKERS.
PACKERS.
The Spool Cotton Co., 740 W. Adams.

WOMEN FOR WAR WORK
IN PLASTICS.
Molding, burring, inspection, clerical; no experience necessary; clean, light work; free hospitalization insurance.
CHICAGO MOLDED PRODUCTS,
1020 N. KOLMAR [4530 West].

GIRLS
For general factory work; assemblers, bench workers, shop clerk.
Essential work.
S. KARPEN & BROS.,
636 W. CERMAK.

GIRLS—COLORED
Work on laund. cloths; power mach. oprs., sorters, rippers; 2 rest periods daily with pay; time and ½ over 40 hrs. See Mrs. Hines, Charles Schwartz & Co., 311 N. Desplaines, Rm. 405A.

GIRLS—WOMEN.
Assembling and boxing greeting cards. Light clean work; can earn 60c to 65c an hour, overtime if des. Good post-war future.
MISS LOGAN, CHE. 2530.

GIRLS—WOMEN
for radio-radar work; assembly, inspecting and soldering.
J. P. SEEBURG CORP.
852 BLACKHAWK-ST.

Carnegie, Ill., Steel Corp., So. Wks. Women—Good starting rate; 48 hr. wk. Those qualified may be promoted to grinding, oiling, machine work, etc. Shift work. Apply 8 a. m.-5 p. m. Monday thru Saturday.
3426 E. 89th-st.

Girls, young women—Automotive parts distributor needs girls or yng. women for stock rm. and gen. off. wk. Some typing exp. or will train.
Spitfire Battery & Ignition Co.
3434 N. ASHLAND. LAK. 8400.

CORY CO.
ASSEMBLERS, PACKERS, HELPERS. War bond prod. bonus; earn $29-$33 week; light, clean work; conven. loc.
325 N. WELLS.

STOCK ROOM GIRLS
Also women for sorting, packing, and filling orders. Clean, light work. Good starting salary. Near all transportation. Tablet & Ticket Co., 1021 W. Adams.

KELLOGG SWITCHBOARD & SUPPLY CO.
6650 S. Cicero-av.
ASSEMBLERS,
Punch Press Operators. Janitress.

GIRLS—WOMEN
for light factory work; no experience necessary; essential industry; day wk. 4500 S. TRIPP.

LEARN RADIO WORK
A fascinating job helping to build vital communications equipmt.; higher pay. Admiral Corp., 3815 Armitage-av.

LIGHT FACTORY WORK
Day or nite shift; exper. not essential. Majestic Radio & Television Corp., 2600 W. 50th-st.

GIRLS—WOMEN; age 17-55, white. Packing small parcel post pkgs. No exp. nec. Full or part time. TIME AND ½ PAY FOR OVERTIME. Apply 2451 S. Michigan, 2d fl.

GIRLS.
Light, clean bench work; 60c per hr. to start, 70c starting 5th wk.; sooner if satisfactory; 48 hr. week.
2032 CLYBOURN.

Girls and women—16-60; light work; pleasant surroundings; $26 for 48 hr. week; or part time, any time of day or night.
Cook Chocolate Co., 1000 N. Ogden.

Women, girls — Wrappers to wrap printed matter; no exp. required; steady employment, overtime. American Bank Note, 118 E. 20th-st.

WOMEN—Age 18-50, light bench assembly work; no exp. necessary; essen. industry; 48 hr. wk. Noclipp Co., 556 W. Congress.

GENERAL WORK—No experience; full or part time; steady work; highest pay. NORTH SIDE CLEANERS. 5427-31 BROADWAY.

GIRLS—To clip threads; piece work basis; can earn very liberal salary; pleasant surroundings.
Wolman & Mann, 237 S. Market.

GIRLS AND WOMEN.
Pack rations for the boys over there. Full or part time. Clean, light, steady work. Brewer & Sons, 6320 Harvard.

Girls—For light assembling and soldering work. Good working conditions. 3347 Southport-avenue.

-Women—Professions, Trades-

LION MFG. CORP.
100% War Work
Needs Women Now
Inexperienced
We Will Teach You
General Machine Shop Help
Inspection
Punch Press
Drill Press
Soldering
Burring
Day or Night Shift
Convenient Transp.
Apply
2640 W. Belmont-av.

On-the-Job Training
EXTERNAL GRINDERS.
ROTARY SURFACE GRINDERS.
BENCH HAND.
INSPECTORS.
METALLOGRAPHIC LAB. ASST.
ELECTRIC TRUCK OPERS.
DRILL PRESS OPERATORS.
DRAFTSWOMEN.
STOCK MOVERS.
GEAR HOBBERS.
GEAR GRINDERS.
HAND TRUCKERS.
CUTTER GRINDERS.
RAPID ADVANCEMENT
SAFE MACHINES
LIBERAL INSURANCE
10% NIGHT BONUS
FOOTE BROS. GEAR & MACHINE CORP.
5219 S. WESTERN-BL.

Help make urgently needed army rations, essential foods and candies for our fighters and workers; full or part time; clean, light, pleasant work.
CASERS. BINDERS. WRAPPERS.
PACKERS. INSPECTORS. FILLERS.
BRACH'S
4656 W. Kinzie. 4117 W. Madison.
3418 W. 26th-st.

HELP US PRODUCE
RADAR—RADIO EQUIPMENT.
We offer you a choice of several types of radio electronic jobs:
Light assembly, coil winding, coil finishing, armature winding, inserting, connecting, inspecting.
$33.28 FOR 48 HOUR WEEK.
Come in and see us.
Webster Products, 3825 W. Armitage.

GIRLS AND WOMEN
No experience necessary. For inserters, joggers, assembler wrappers, folders, and typists. Light, clean work with good pay and a post-war future if you want one. Come in and see Miss Bates between 8:15 and 5 any week day. The Reuben H. Donnelley Corp., 350 East 22d-street.

GIRLS—WOMEN
Join the home front army.
Assemblers. Machine Operators.
Visual, Gage, and Floor Inspectors.
Bench Hands. Timekeepers.
All 3 shifts. We will train able women.
INTERNATIONAL REGISTER CO.
2620 W. Washington-blvd.

WAR WORK—NO EXP. NEC.
$30 PER WEEK WHILE LEARNING.
CRYSTAL FINISHER, ELECTRODE LAPPERS, SAW AND LAPPING MACHINE OPERATORS, INSPECTORS.
Day or night shift. Raise in 4 weeks.
PRECISION DEVELOPMENT CO.
1100 W. WASHINGTON-BL.

50 girls—White or colored; light factory work; no experience necessary.
Feeders on machines. Box fillers.
Inserters. Wrappers.
Typists. Clerks. Shop clerks.
W. F. Hall Printing Co.
4600 W. DIVERSEY

WOMEN—HI SCHOOL GIRLS
Full or part time; day or eve.; 8% premium for full time eve. shift; candy packers, suppliers, inspectors, box casers, machine feeders, opers., dippers, wrap'rs, enrobers, separators, stringers.
BUNTE BROTHERS,
3301 W. Franklin-blvd. [500 N.]
Apply daily to 6 p. m.; Sun. 11 to 4.

DAY AND NIGHT WORK.
WE TRAIN YOU FOR
100% WAR WORK.
File Clerk. Solderers.
Timekeeper. Drill Press.
Hand Screw Mach. Oper. Adjusters.
Inspectors. Welders.
COOK ELECTRIC CO.
2701 SOUTHPORT-AV.

$40-$50
Order filling. Clean, light work on Nr. N. Side. Begin at 6 p. m. or 7 a. m.; 100% essential. Also linkers, tyers, tappers, trimmers, scalers.
OSCAR MAYER & CO.
1259 N. Sedgwick, 1 bl. N. of Division L.

WANTED TO TRAIN
for Bench work, Light machine operating, Spot welding, Inspecting, and Testing.
CHICAGO TRANSFORMER
3501 W. ADDISON-ST.

PORAY, INC.
SPOT WELDERS. ASSEMBLERS.
PACKERS. PUNCH-PRESS OPERS.
War plant. Good pay. Plenty overtime.
3317 W. Grand-av. Ph. Cap. 1000.

LIGHT FACTORY
GARTNER & BENDER
1104 S. WABASH.

LIGHT FACTORY WORK.
Overtime. No experience necessary.
418 N. May-st.

Girls—Colored; factory work. MONARCH TEXTILE, 728 W. Madison.

Pharmacists

DRUG CLERKS
Excellent present and post-war opport. Good salary and comm. Day or night work all sections of city. Webs. 3556.

—Women—Household Help—

Companion for older woman — Light hswk. and cooking; good salary; stay or go. Columbus 5409.

COOK-HOUSEKEEPER.
Excellent position with small family in lovely suburban home for capable, trustworthy woman; exc. salary; perm. pos.; stay; refs. Forest 4092, collect.

COOK—Expd., white; family of 4. Nr. north side. Thurs. and every other Sun. off; $30 wk. Superior 2815.
Address G N 283, Tribune.

Cook—White; private sanitarium; will consider good cook without institutional exper. Good salary, room, board, laundry. Wilmette 351.

COOK
Some housework, 2 p. m. thru dinner. No Sundays. $15. Diversey 8266.

Cook—40 to 50; pl. ckg.; country home; no ldry.; own rm., bath, radio; $100 mo. Deerfield 452.

COOK-GENERAL HOUSEWORK — No Sunday, or laundry; exc. pay and bonus; 2 adults. FAI. 7968.

Cook—For family of 3; hours 3 thru dinner. Hotel apt., Lincoln pk. Good wages. Call Mrs. Miller, Hay. 6350.

Cook, 2d maid—Wh., exper., top wages. Please call Superior 3568 after 5.

Cook-gen. hswk.—3 adults; no wind., ldry.; go. refs.; top sal. Ked. 7227.

COOK—LIGHT HSEWK.; 4 ADULTS; NO LDRY.; $30; REFS. LINC. 1718.

Cook-hswk.—$25; stay; own rm., ba.; extra nites off; nice home. Ken. 1216.

DOMESTIC—White; hotel apt.; cooking; 2 adults; go nites; no Sundays. $25. Sunnyside 8766.

DOMESTIC—$30; no heavy work; no laundry; no cooking; stay; help with 2 children. Bittersweet 4390.

Domestic—Exp. asst.; 2 children; stay; no hvy. wk., $20. Dor. 7009.

GENERAL HOUSEWORK.
GIRL OR WOMAN; WHITE; EXC. LIVING CONDITIONS; OWN RM., BA.; OTHER HELP; TOP SALARY. OAK. 8764.

Genl. hswk.—White; 18-35 yrs.; young cple., 1 baby; no windows; pers. ldry. Near north side elevator bldg. Own rm. and bath; $30 wk. Div. 5062.

Gen. hswk.—stay; no ldry.; own rm., bath; $20 wk.; refs. Call after 6 p. m. Monday, Tuesday. Drexel 2029.

Gen. hsewk.—White; 3 adults, 1 child; no hvy. clean. or ldry.; own rm., ba.; $25. 20 E. Cedar-st. Superior 4823.

General — Good cook; white; highest wages; own rm., bath, radio; no hvy. cleaning; refs. Sup. 9392.

Gen. hswk.—3 days, 11 to 7; pl. ckg.; no ldry.; gd. sal.; go. Hyd. Pk. 9877.

GEN. HSWK.—Personal ldry; 4 day wk.; $16. Go. Bri. 3831.

Gen. hswk.—No ckg.; help child; gd. pay; stay, go. Bayport 1785.

Gen. hswk.—Sm. fam., rm., rad., top sal. 434 Melrose, 4E. Bit. 0820. Siegel.

Gen. hswk.—Stay, own rm., bath. 3300 N. Highest wages. Wellington 6626.

GEN. HSWK.—2 ADULTS IN FAMILY. PLEASANT HOME. DIV. 6651.

Gen. hswk.—2 adults; no laundry; good salary. Hyd. 7253.

Gen. hsewk.—No hvy. cleaning; no ldry.; gd. sal.; stay. Aus. 4709, eve., 6-8.

Gen. hswk. and cooking for small family; own rm. and ba.; $20. Lak. 3525.

Gen. hswk.—5 da. wk.; noon thru dinner; no hvy. ldry. Midway 0334.

General housework—No cooking; pers. ldry.; 5 days wk., 9-5; $15. Mid. 7626.

GIRL—$20 A WEEK
Assist with care of 2 children. No heavy work; stay nights; summer vacation Wisconsin. Call Mrs. Laden, Amb. 0061.

GIRLS—[2], OR COUPLE, WHITE OR JAPANESE; FOR COOKING AND GENERAL HOUSEWORK. OWN ROOM, BATH. $20 TO $25. KENWOOD 9490.

Girls—1 or 2, or mother and daughter; for ckg. and hsewk.; summer home; substantial wages. Telephone after Sunday during day. Delaware 7202.

Girl or woman—Reliable, white; general hswk.; no cooking. 2 adults; top wages. Wilmette 350.

GIRL or woman—White; light housework; no ldry.; no windows; 1 child; stay; gd. salary. She. 9688, aft. 6 p. m.

Girl or student wanted—To assist young mother; rm., board, salary. Irv. 4273.

Girl or woman—Wht. or col.; no ldry. $25 wk. Kil. 1227. 4030 N. Cicero-av.

Girl—Hswk., asst. schl. child. Own rm., bath. Dor. 9572.

—Women—Household Help—

Hskpr.—Motherless home, 2 daughters, 11-14; pln. ckg.; 1st flr. work only; personal ldry. Pref. young woman. Other help. Call collect, Glencoe 588.

HOUSEKEEPER—White; 5 in family, 3 children; country home; gd. transp.; $25; ref. Glen View 777, collect.

Housework, cooking—Pleasant home, own room, extra help. $25 salary. AMBassador 3398.

Housekeeper—Reliable woman to care for boy 6, mother employed. Own rm. and bath. $18. Lakeview 0091.

Housekeeper—Middle aged, for rmng. house; no objection to husband; kitch. apt. and sal. 870 N. Wabash, 2-8 p. m.

HOUSEKEEPER—Small apt.; own rm., bath; $18-$20; no cook. Pla. 1619.

Housework—Lt.; care of baby; go; white; $30. Call Hyd. 5126, Monday.

Houskpr.—For rmg. house; good pay and kitnt. apt. 4655 Kenmore-av.

Hsewk.—6 days, afternoons; 4 rms.; 2 adults; pl. cooking; gd. pay. Spa. 9023.

Housekeeper-cook, exp.—References required. $130 month. Forest 2224.

Hswk.—White; 3-day week; 4 rm. apt. Must like sm. child; $12. Jun. 7752.

Lgt. hswk., asst. care elderly lady; 4 rm.; 3 adults; stay; $25. Rog. 8349.

Maid—Gen. hswk. and cook; no heavy cleaning or laun.; stay; Wed. and every other Sun. off. Must be able to care for sm. children. $25-$30. Wilmette 5110, except Tues.-Thurs.

Maid—White; gen. hswk.; good cook; other help; Thurs. after breakfast off and all day every other Sun.; room and bath; vacation; 8 rm. house. Call Skokie 3979, collect.

Maid—White; top notch; A-1 exp., for summer at Lake Geneva, Wis., home. Family of 4. We have cook. Phone Mrs. Townley, Mon., for app't. Sta. 5174.

MAID, 2D.
White; will pay top wages. Apply 951 Forest-av., Glencoe, Ill., or phone Glencoe 1061.

MAID.
Must be exp.; know how to handle child; call between 9:30 a. m. and 1 p. m. or 6 to 8:30 p. m. Key. 2480.

Maid—Efficient; fine quarters; excellent home; refs.; 2 bl. Indian Hill station. Winnetka 2723.

MAID—White; stay; light hsewk. and cooking; small family; in suburb; no laundry. 537 S. Dearborn. Har. 3299.

Maid—5 day week; 8:30-5; $18; very pleasant working conditions. 1st flr., 8849 S. Crandon-av., Plaza 6830.

MAID — White; general housework; must be good cook; references required; $25 week. Phone Skokie 3979.

Maid, 2d—White, top wages; 3 in family; own rm.; nr. trans. Phone collect, Glencoe 1168.

Maid—General or 2d; white; $25; 3 in family. Sup. 6884 or Sup. 4731.

Maid—Exp.; charge 4½ rm. apt., assist 4 yr. child; $25 wk. Stay. Lak. 5261.

Maid—Lt. hswk.; pl. ckg.; stay or go; $25; ex. help; 1 ch. Lon. 8500, apt. 1817.

NURSE—For young woman; northwest side; housekeeper on premises; $25 per week, room and board.
ADDRESS J A 465, TRIBUNE.

NURSE—TOP SALARY
Care of 16 mo. girl; perm. position; rm. and bath; other help. Buck. 7147.

Nurse—White; care 2 child., 1 and 2; no ldry.; other help; top wages for A-1 ref. Call collect Whi. 8049 aft. 5:30.

Nursemaid—2 little girls, 2½, 5; light hswk.; Edgewater Beach apt.; refs.; $20. Longbeach 5271.

Nursemaid—White; experienced care of 2 yr. old boy. Refs. Edgewater Beach Apts. Apt. 816. Longbeach 8500.

Nurse—Practical children's; 2 children 5-3; new baby expected in fall. $130 month; exp., refs. req. Forest 2224.

Second girl—White; 2 bl. No. Shore. Northwestern sta.; also need woman for laundry cleaning; live in or out; excellent references required. Lake Forest 836 [reverse charge].

Upstairs maid—White; country; good wages. Call Ran. 5769, Monday.

WHITE COUPLES, ATTENTION!
LOVELY HOME. PERMANENT POSITION. HIGH WAGES. TRANS. FURN. PAID VACATION EVERY 6 MOS. SMALL FAMILY. NO LAUNDRY. NO GARDENING. NO NIGHT DRIVING. PHONE REV. CHGES. WINNETKA 3607 OR STATE 8750.

Woman—Mid. age; white; care for 2 chldrn., 1½ and 3½; good home; no ldry., cooking or cleaning.
Address G N 277, Tribune.

Woman—White; care of two girls, 5 and 7; full or part time; $3 per day; light house work and plain cooking. Call evenings. Spaulding 3616.

Woman—To attend elderly lady; light hsewk.; 6 hours; N. S. house; go or stay. $15. Address J A 464, Tribune.

Woman—5 days a week; care of 2 grown children; $27; no laundry. Mer. 5640. 1623 New England-av.

Woman—Party employed; stay or go. Graceland 0011 after 4 p. m.

Woman or serv. man's wife, care 2 child. even. in exchg. rm., mls. Fai. 9427.

Woman—White; stay; assist house and children; nice home; $20. Bri. 7788.

Woman—Col. or white; light hswk.; 2 rm. apt. Shel. 5337.

—Women—Couples—

Couple—To manage small furnished apt. bldg. and do maintenance and decorating. No firing. North side. $150 a month plus 2 rm. apt. No exp. needed. Perm. Call Harrison 9051.

Couple—Maintenance man or decorator and wife as housekeeper for 70 rms.; Woodlawn; must be sober, reliable; will pay good salary and 3 rm. apt. CAPPS CO., 61 E. SCHILLER-ST.

Cook—Expd. and 2d maid or couple for 4 summer months only in North Suburban home; exc. refs. required; exc. salary. Ran. 2540, Mon. and Tues.
ADDRESS G N 296, TRIBUNE.

COUPLE.
Excellent position with small family; woman expd. cook-hskpr.; man, expd. houseman; perm.; excellent salary; stay; refs. Forest 4092, collect.

Couple—Butler, houseman and cook; near north side apt. till June 1st then to Winnetka; exc. wages; refs. reqd.
PH. SUPERIOR 2611.

Couple—White; wife manage or maid work; husband, maintenance, washing and paint. rms. No furnace. But. 9085.

Couple—Mid. aged; small rooming hse.; man may be otherwise employed; nice liv. quart.; gd. pay. 751 N. Dearborn.

Couple—White; for maid and houseman; $165 and apt. Winshire Arms Hotel, 6321 Winthrop. Bri. 5800.

Cook and handyman—Good work; pay and full maintenance; perm. pos. Marcy Center, 1539 S. Springfield.

Couple—For 3 months in country home; excel. wages. Telephone Monday or Tuesday daytime. Del. 7202.

COUPLE—For part time work of wife; lady will share 4 rooms and pay $35 month. VILLAGE 7859.

Couple—To care for lodge halls, exc. sal., live on premises. Spa. 0082.

Couple or man—Work in animal hosp. 26 N. Skokie-rd. Highland Pk. 3640.

-Women—Hotels, Restaurants-

Alert Girl—For sandwich shop; ability to assume minor supervisory duties in addition to counter work. Apply 307 No. Michigan, Rm. 820.

ASSISTANT VEGETABLE COOKS.
MAIDS.
Permanent; good working conditions.
ABBOTT HALL
710 Lake Shore-drive.

Assistant Kitchen Supervisor — Some food exper. necessary; good salary. Presbyterian Hospital, 1753 W. Congress.

BAKERY SALES CLERK—Expd.; $30 week. 8948 S. Loomis. Bev. 7651.

BANK CAFETERIA
Housewives! Short or long hours.
THE NORTHERN TRUST CO.
10 S. La Salle-st., Room 540.

Bar cashier—For checking bar drinks. Jacques French Restaurant, 900 N. Michigan.

BUS GIRLS
Colored; no Sundays or holidays; meals and uniforms furnished. Bolling's, Rm. 225. Merchandise Mart.

CAFETERIA HELP
SALAD AND STEAM TABLE GIRLS.
GENERAL KITCHEN WORKERS.
Uniforms and meals furnished.
ZENITH RADIO, 6001 W. Dickens.

CAFETERIA COUNTER GIRLS
White; no Sun.; top wages and meals.
ONTRA CAFETERIA.
123 N. Wabash. 231 S. Wabash.

CAFETERIA girl; any price and meals for one that is dependable. No Sun. or hol. Chicago Health Food Center, 19 E. Van Buren.

CANDY GIRL
SALAD COUNTER WOMAN.
Good salary, meals; no Sun. or hol. Harmony Cafeteria, 15 S. Wabash.

CARDERS
Cashier, hostess, waitresses; neat, exp., or will train; cook, general-grill, white; no Sunday. 118 N. Dearborn.

CASHIERS
COUNTER WOMEN.
Full or part time. Meals and uniforms furnished. ALLERTON CAFETERIA, 701 N. Michigan.

CASHIER
Prefer exp., but will train alert girl or woman; 7 p. m.-3 a. m. straight shift. Apply O'Connell's, 422 E. Grand.

CASHIER
Cafeteria exp.; good salary, meals; no Sun. or holidays. S. Cooper, Harmony Cafeteria, 21 S. Dearborn.

Cashier and counter women—Midnite to 8:30 a. m.; new defense plant. Apply Crotty Bros. Cafeteria, 4545 S. Western-blvd.

CASHIERS—DAYS.
GOOD SALARY; GOOD HOURS.
LA SALLE CAFETERIA CO.,
600 S. Wabash.

Cashier — Restaurant; ideal working conditions. Apply Mr. Connell, Hotel Knickerbocker, 163 E. Walton.

Cashier—8 hours. Good pay. No Sundays. STEVENS BLDG. RESTAURANT. 8th fl., 17 N. State.

Cashier—Good pay, meals. Ranch Restaurant, 123 E. Oak-st.

CASHIER—Days, no Sun. Good pay and meals. Geo. P. Hill, 53 W. Jackson

CHECKERS CASHIERS
COUNTER WOMEN.
Apply Mr. Willard, cafeteria.
AMERTORP PLANT,
7500 W. Roosevelt-rd.
Or call Estebrook 3800, Ext. 246.

Clerk—Experienced. Washington Hotel, 167 W. Washington-street.

Cook—White; exp. in restaurant; 6 days. Lincoln 9676. 3005 Lincoln-av.

Cook—Top wages; permanent position; 5-1:30 a. m. 6826 Wentworth.

-Women—Hotels, Restaurants-

COLORED GIRLS, $22.50
Exp. in dishwashing. Meals and uniforms furn. Pleasant working cond. ADLER DRUG, 1039 Bryn Mawr.

COOKS.
Interested in foods? Would you like to become a professional cook? See us. We will train you.
2D FLOOR. 18 W. JACKSON.

COOK—SECOND.
$35 per week plus meals and uniforms. Chance for advancement to 1st cook. Stdy., no Sundays. Apply George De Met, 75 W. Van Buren, 2d floor.

COOK—TOP SALARY
Expd.; refs.; no Sun. 6 a. m.-2:30.
HARDING'S, 21 S. WABASH

COOK—WHITE; SHORT ORDERS.
BAKER—WHT.; PIES, CAKES, ROLLS.
WAITRESS—WHITE; GOOD TIPS.
Voigt's Restaurant, 207 W. 63d-st.

COOK—COLORED
Salad, short orders; 5-1:30 p. m.; $35 wk. Larry's Grill, 230 W. Van Buren.

COOK—Hrs. 6 a. m.-2 p. m. Uniforms and meals furn.; no Sun., hol., or eves. $45 wk. Apply Art Institute Restaurant, Adams and Michigan.

Cook—For Lutheran Old Folks Home; steady work and full maintenance; refs. reqd. Address G N 258, Tribune.

COOK—SHORT ORDER.
9 to 5. No Sundays. Good pay. Stevens Bldg. Restaurant, 8th fl., 17 N. State.

Cook-helper—White or colored; meals and uniform. George Williams College, 5313 Drexel.

Cook—Exp. in fine foods; 6:30 a. m. to 2:30 p. m. No Sundays or holidays. DUTCH MILL, 308 W. Jackson-blvd.

Cook—Exp'd man or woman. Also waitresses; good pay. 2011 W. North-av.

COUNTER WAITRESSES
BREAKFAST COOK FOUNTAIN
No Sundays; good hours and salary. Meals and uniforms.
HARDING'S, 68 W. MADISON

Counter girls, dishwashers, vegetable women, bus girls, and baker's helper. Colored. Day and evening shift. Pleasant working conditions; steady work.
Y. M. C. A. Hotel Restaurant,
826 S. WABASH.

COUNTER GIRL
Pleasant working conditions; small fountain; no Sun.; day hrs.; $30 wk. Monroe Sand. Shop, 433 N. Michigan.

Counter and Steam Table Girls
Good pay. Full or part time; no Sunday wk. B.-G. INN, 176 W. Jackson.

Counter, salad, and tray girls—White. Ravenswood Hospital, 1931 Wilson.

COUPLE.
For furnished apts.
Hours, 8-5. $175 and apt.
KENWOOD 0940.

Couple to run tavern kitchen nights; permanent positions; top wages. 6826 Wentworth-av.

Desk clerk-switchboard operator—7 a. m.-12 m.; 4 p. m.-7 p. m.; $100 mo. Lincoln Apt. Hotel, 1648 W. Lunt-av. Rog. 0900.

DESK CLERK—For apartment hotel; will train capable person. Salary $96 month. Apply 7100 South Shore-dr.

Desk Clerk—Relief work, 2 or more days. Country Club Hotel, 6930 South Shore-drive. Apply bet. 3-4 p. m.

DINING ROOM ATTENDANTS
JANITRESSES.
ILLINOIS BELL TELEPHONE COMPANY
309 W. WASHINGTON-STREET.

Dishwasher — Woman or man; good wages. Flanders Tea Room, 7501 Exchange-av.

DISHWASHER, COLORED.
Good wages; meals; other incentives. Triangle Restaurant, 171 W. Madison.

Dishwasher—Col.; no Sun.; day work; good salary. Rodkin's, 333 N. Wells.

Dishwasher—Colored, white; gd. wages. No Sundays. 410 N. Rush.

ELEVATOR OPERATORS for prominent social downtown club; exc. pay and meals; pd. vacations; Xmas bonus; free hosp. and health ins.; opp. for advance.; also elevator starter. See Mr. Shoyer daily, 12-2 p. m. 320 Plymouth.

ELEVATOR OPERATOR
Colored woman, over 30.
PARKLAND HOTEL,
1550 E. 63d-st.

ELEVATOR OPERATORS
Experienced preferred but not necessary as we will train you. Apply Miss Heintz, LA SALLE HOTEL.

Elevator Operators—Neat colored girls; for permanent work in loop hotel; see Mr. Carpenter after 9:00. Harrison Hotel, 65 E. Harrison.

ELEVATOR OPER., WHITE
Permanent; gd. oppty. Apply personnel office. Windermere Hotel, 5533 Cornell.

Elevator Operator—White; desirable opportunity in the south side's finest apt. bldg.; salary $120. Hyde Park 7478.

FLOOR HOUSEKEEPER.
Expd. woman to supervise 3 floors in residential hotel; hours 8 to 4:30 p.m.; $110 mo. plus uniforms. See Miss Greene, 5454 South Shore-dr. Pla. 1000.

FOUNTAIN GIRLS
Uniforms, meals; good salary.
Experienced or inexperienced.
Drug Store, 5301 Hyde Park-blvd.

FOUNTAIN GIRL
Exp. with high type clientele; meals and uniforms furnished; $120 mo.; exc. tips. Lobby Drug Co., Sherman Hotel.

Fountain girls or women with or without experience—Full or part time. Good salary, meals and uniform. Neisner Bros., Inc., 3431 S. Halsted.

FOUNTAIN GIRL
Drug store, W. E. Barnes & Son,
6300 S. Dorchester-av.

FOUNTAIN GIRLS.
Experienced; $30 week; uniforms and meals; days or nights.
Simons Pharmacy. 3479 Broadway.

Fountain girl — Experienced; $27.50, meals, uniform, discount on drugs. Aragon Drugs, 1039 Lawrence.

Fountain girl—Colored; experience unnecessary; 5 p. m.-12 midnight; good pay. Drug Store, 1820 N. Clark.

Fountain girls — Colored, exp.; good pay, meals, and uniforms furnished. 5500 Cornell. Dor. 5500.

Fountain Girl—No Sun.; $33; meals; unifms. Lakeview 1489. 2973 Lincoln.

FOUNTAIN GIRL—Experienced; colored. 4701 Indiana-av.

Fountain girl—Days; salary $30. Reid Pharmacy, 2264 N. Clark-street.

Fountain girl—Nights; $30 wk. salary; straight hours. 3401 Broadway.

Fountain girls—$32.50 a week. Palmer House Drug Store, 120 S. Wabash.

GIRL OR WOMAN [white]
to help prepare vegetables and salads. Good pay and meals; gd. hours, no Sundays. BERGHOFF RESTAURANT, 17 W. Adams. See L. Berghoff.

GIRLS—WOMEN.
Short hours or part week; small fountain, lunch counter; near north side shop. Interviews 4th floor, 412 S. Wells.

GIRLS, COLORED—20-30
Sandwich shop; no exp. necessary; gd. starting salary; meals, uniforms furnished free; no Sun. 308 E. 58th-st.

GOOD pay. GOOD tips. GOOD meals.
EXPERIENCE NOT NECESSARY.
We will train you for waitress, sandwich making, pie, salad and steam table; hours to suit; uniforms furnished and laundered. Apply any time, 9 to 5. 174 W. Randolph-st. [2] floor.
B/G FOODS, INC.

Grill women—[2]. $40, meals and uniforms, no Sunday. Hobby Haven, 4755 W. 63D.

HEAD WAITRESS
in busy coffee shop. Good starting salary and meals. Opp. for advance. HILLMAN'S, 30 W. Wash'ton, R. 530

Hostesses—For perm. downtown club; exc opp.; gd. sal. and meals; pd. vac.; Xmas bonus; free hosp. insur.; attr. applicants 30-40 with previous exp. See Mr. Shoyer, 320 Plymouth-ct. 12-2.

HOSTESS
Short hours; eve. work; no Sundays; exper.; good pay. Aply after 12 noon. Pete's Steaks, 163 N. Dearborn.

HOSTESS AND WAITRESSES
Good hours; good salary; bonus.
RICKETTS, 2727 N. CLARK-ST.

HOTEL MAIDS.
HIGHEST WAGES
DAILY OR WEEKLY.
4706 N. Beacon. Longbeach 6511.

HOTEL MAID.
HIGHEST WAGES PAID
Full time or part time.
4536 Magnolia. Longbeach 1385.

Hotel maids—Exp. or inexp.; top wages. Stonehenge Apt. Hotel, 6319 S. Kenwood.

Hotel maids—No Sunday or holiday work; $93 mo. Hours 8 a.m. to 4 p.m. 165 N. Pine-av. Est. 1200.

Hotel maid—$83.20 per month. Sundays off. Alden Hotel, 4526 Sheridan-rd.

Hotel maids—Colored; 7 hours; no Sun. Apply 4358 Drexel-blvd.

HOTEL MAIDS—SOUTH SIDE.
CALL SAG. 7600.

HOUSEKEEPER—Good salary and 1 rm. kit. with priv. bath; refs. 2109 W. North-av.

Housekeeper—For leading 100 room hotel in Kenosha, Wis. Julius Epstein, 176 W. Adams. Central 6574.

Housekeeper and cleaning women—Room and board. Apply
Chicago Golf Club, Wheaton, Ill.

Housekeeper—Efficient; large institution; knowledge of German essential. Phone Franklin 8596.

INDUSTRIAL CAFETERIA
COUNTER GIRLS
BUS GIRLS
KITCHEN WORKERS
DAY OR EVENING SHIFTS
SIGNODE STEEL STRAPPING CO.
2600 N. WESTERN.

JANITRESS or cleaning girl—Days; nice special job, $95 mo. Fort Dearborn Hotel, 117 W. Van Buren-st.

Kitchen help and maids—For small hospital; good salary and maintenance. 2451 Howard-st. Rog. 0321.

Kitchen helper—Short hours,
821 W. 69th.

Lady—6 p. m.-2 a. m.; for cooking and wait on tables nights. 2301 E. 79th-st. Regent 9617 aft. 5 p. m.

LUNCHROOM—LIGHT WORK.
Perm. positions; clean, new bldg.
EASTMAN KODAK CO.
1712 S. PRAIRIE-AV.

Maid—Kitnt. apts.; no Sun. or holidays; steady. $21 wk. 4725 Sheridan.

Maids—No. S. apt. hotel; good wages; 5½ day wk. 4544 N. Hazel. Lon. 7241.

Maid—Apt. hotel; no Sun. or holidays; $83 mo. 18 E. Elm. Sup. 4740.

-Women—Hotels, Restaurants-

MAIDS
LINEN WOMAN.
Elevator girls [will train].
PANTRY GIRL.
Seamstress.
BISMARCK HOTEL,
Employment office. 133 N. Wells.

MAIDS AND CLEANERS.
Immediate openings; 2 day maids, 1 night maid, 2 cleaners; permanent positions; good working conditions; top wages. Apply housekeeper's office, Mrs. Johnston, Blackstone Hotel, 636 S. Michigan-av.

MAIDS—WHITE
Top salary; good tips. Ideal wkg. conds. All white employees. Poinsettia apts., 5528 Hyde Pk.-blvd.

MAID.
TOP WAGES
HOTEL ROOMS ONLY.
1429 N. CLARK. Del. 5100.

MAID, $83.20
North side apt. bldg.; good working conditions. 550 Arlington-place. Div. 6150, Lin. 4545.

MAID FOR HOTEL.
$83.20 PER MONTH
Permanent work; full time or pt. time.
420 SURF-ST. BUC. 6644.

Maids and cleaners—Also inspectress; no experience necessary; no Sundays. Apply linen room. Southmoor Hotel, 67th and Stony Island.

MAID.
Make beds and cln. rms. in Y. M. C. A. residence. Will train; $80 per month. Duncan Y. M. C. A. 1515 W. Monroe.

MAIDS—Colored; straight hotel; good salary and hours. Mayflower Hotel, 6125 Kenwood.

MAID—White, for girls' residence club. No Sun.; 8 hr. day; 2 meals, good salary. Call Manager, DEL. 0673.

Maids—Good hours; good pay; no Sundays; full or part time. 4th floor. Lawson Y. M. C. A., 30 W. Chicago.

Maid, Colored—$3.75 Per Day.
Bonus; exc. work. cond.; slpg. rm. only. 89 W. Randolph.

MAID—$3.75 PER DAY.
5 day week; sleeping rm. only. 89 W. Randolph-st.

Maids—Union scale; hours 8 to 4:30; Sundays off. Wellington Arms Hotel, 2970 Sheridan-rd.

Maid—White; for private club; good pay with meals. 1363 N. Dearborn.

Maid—Help with chamber work; full or ½ days; $20. Lawndale 1677.

Maid—Colored; no kitnts.; good worker. No Sundays. Delaware 0176.

Maids—$78 mo.; pleasant wkg. cond.; refs. Hotel Wacker, 111 W. Huron.

Maids—Hotel work; $80; short hours; no Sundays. 940 Winona. And. 10238.

Night housekeeper—5 p. m. to 12:30. No Sundays. Good salary. Presbyterian Hospital, 1753 W. Congress.

PANTRY-VEGETABLE GIRLS
DISHWASHERS
Light Work—Apply Steward
HOTEL ATLANTIC—328 S. CLARK.

PANTRY GIRL
Exp.; top salary & meals; excellent working conditions, full or part time. Blackhawk Restaurant, 139 N. Wabash.

PANTRY GIRLS
Days; good salary. See chef, Helsing's 55 W. Washington.

Pantry girl—No Sundays; top wages, uniforms and meals furnished. Piccadilly Rest. 410 S. Michigan.

RESTAURANT WORKERS.
Cashiers, sandwich, counter, grill, and bus girls. Day or night work; 62c per hr. Time and ½ over 40 hrs. Vacation with pay. Uniforms and meals furnished. Excel. working cond. Surface and L trans. Plant employ. office, 42d and Packers-av.
SWIFT AND CO.

SALAD MAKERS
BUS GIRLS.
Apply Mr. Wetzel, cafeteria,
BENDIX AVIATION PLANT,
505 N. Sacramento.

Salad girl—Col., night work. Good pay. Call Hyde Park 5300.

Soda fountain and luncheonette girl or man—Expd. Well paid. No eves. or Sunday. Ph. Aus. 0028.

Soda girl—Grill and steam table exp.; for drug store fountain. Long. 1122.

Switchboard oper. and desk clerk—8 hr. day; 6 day wk.; alt. shift. N. side apt. hotel. Top sal. Pleasant working facilities. Inquiries will be promptly answered. Address G M 444, Tribune.

SWITCHBOARD OPERATOR
Residential hotel; alternating shift. Apply in person. Park Dearborn Hotel, 1260 N. Dearborn.

SWITCHBOARD OPERATOR
Hotel exp. pref. but not necessary; $90 mo. Apply R. 204 between 9 a. m. and 5 p.m. Hotel Belmont, 3172 Sheridan-rd.

Switchboard oper. and desk — Short hours; 5 to 10 p. m.; 6 days. Monterey Hotel. Bittersweet 2300.

Switchboard Operator—Permanent. Illinois Athletic Club, 112 S. Michigan.

Swtchbd. oper.—No exp. nec.; 8 a. m.-3:30 p.m.; $75 mo. 549 Aldine, 3300 N.

Telephone operator—Refined, reliable; live in vicinity; good salary. 451 Melrose. Buckingham 1200.

VEGETABLE WOMAN.
COOK'S HELPER.
No Sundays or holidays; half day Saturday; meals and uniforms furnished.
BOLLING'S,
228 N. La Salle. 205 W. Wacker.

VEGETABLE GIRLS.
PANTRY GIRLS.
See personnel manager, Chicago Athletic Association, 12 S. Michigan.

WAITRESSES.
Full time or short hours; uniforms furn. and laundered; no Sun. or eves. Bsmt. office, Hillman's, Irving Park-rd. and Cicero-av. at Milwaukee-av.

WAITRESSES
Short or long hours; day work; meals and uniforms; good salary; 5 day wk. HARDING'S, 206 W. WASHINGTON.

WAITRESSES—COLORED
Exp.; capable of earning $35-$45, incl. salary, meals, and unif. furn.
ADLER DRUG CO., 2065 N. CLARK.

WAITRESSES
for steady work in high class restaurant. Hrs. 11 to 8. No Sundays or holidays. Salary and meals.
STOP & SHOP. 30 W. Wash. Rm. 530.

Waitresses—No nite or Sunday work; long or short hours avail.; meals and unif. furn.; gd. pay; pd. vac.; basement lunchroom. Men's Store.
CARSON PIRIE SCOTT & CO.

WAITRESSES
No Sun. or holidays; half day Sat. Full or part time; meals and uniforms furn. BOLLINGS, 228 N. LA SALLE.

WAITRESSES
Excellent money-making opportunity.
APPLY GIMBEL'S RESTAURANT,
30 W. Randolph.

Waitresses [4]—Salary, bd.; 6 da. wk.; tips guaranteed; gd. educ. bkgrnd. Applicants must be willing to adapt themselves to our style.
Address G H 318, Tribune.

Waitresses—Day work; no Sun. Meals and uniforms furnished; $25 a week. Also short hours.
Morrison Restaurant, 331 N. Central.

Waitresses and counter girls—Experienced; excellent pay and bonus; convenient hours; no Sun. or holidays. Hartman's Grill, 11 E. Adams.

WAITRESSES.
Steady, extra; $7 day, plus 10%. Call Bensenville 223, Twin Orchard Country Club.

WAITRESSES—8 a. m. to 4:30; type menu; $30 wk. Also noon shift; excel. tips. Willcrest Rest., 7426 Cottage Grv.

Waitresses [2]—$26 and meals; hours 8-4; no evenings or Sundays. Exchange Tea Room, 327 S. Wells.

Waitresses—Light colored; expd. or will train; bus girls and dishwashers; no Sundays. Carder's, 118 N. Dearborn.

WAITRESSES—Gd. sal., gd. tips; no Sun. or holidays; uniforms furn. Briggs Restaurant, 186 W. Adams-st.

Waitress—Full or part time; pleasant work. YOUNKERS, 51 E. Chicago-av. At 1510 E. 51st. Sun. and eves. only.

Waitress—For restaurant; short hours. Closed Sun., holidays; $30 wk., meals. 2404 W. 16th. Canal 9107.

Waitress—Fast; lunch and dinner; good pay, good tips, good hours. 6205 Broadway or Hollycourt 8771.

Waitresses — Thoroughly experienced; average income $50-$60 per week. Regan's, 6400 W. North-av.

Waitresses—Nights or days; pleasant working conditions; top wages & tips. Pikes, 7249 W. Lake-st.

WAITRESS—Evenings; excellent sal., tips, meals. James Isbell's Restaurant, 1063 Bryn Mawr.

WAITRESSES—No Sun., hol. or nights; good salary, tips; uniforms furnished. Market Luncheonette, 1427 S. Racine.

WAITRESSES—Long or short hours; good stations, meals, uniforms. Triangle Restaurant, 225 S. Wabash.

Waitresses—For country club; good salary. Acacia Country Club, La Grange, Ill. Phone Western Springs 2400.

Waitresses and fountain girl—Gd. pay; no nights. J. R. Murphy Restaurant in the Grand Central station.

WAITRESSES—6 to 2:30; also night counter girl; sal. and tips over $50 wk. Central Restaurant, 5565 W. North-av.

WAITRESS—EXP.; DAY WORK. HARVEY'S, 1636 IRVING PARK-RD.

WAITRESS WANTED.
FORTUNE TEA CUP, 108 N. STATE.

Waitresses—Full or part time; good pay and tips. Cicero 6799.

Waitresses—Exper.; top pay. Chatham Post Rest. 7853 Cottage Grove.

Waitress—$38 wk.; no Sunday. Racine Restaurant, 1160 Van Buren-st.

Waitress—Counter; 10 to 6; no Sun.; air cond. 510 N. Dearborn, 4th flr.

Waitresses—$25, tips, meals, uniforms, pd. vac. 1623 Chicago, Evanston.

Waitress—$25 week; good tips; no Sun. Wheel Inn Cafe, 6308 S. Kedzie.

Waitresses—Good pay; no Sun. or hol. Jack's Sandwich Shop, 5127 Cottage.

Waitress—Expd.; hrs. 11:30-8:30; 6 days; $35 wk. plus tips. 642 W. Madison

Waitress—Good pay; good tips; meals. 820 N Ashland. Hay. 9223.

WAITRESS—Days; 12-8; good pay; 6 days. Vincennes 7811.

Waitress—6 hour day; no Sundays; $20. 7900 S. Western. Pros. 5666.

WAITRESS-COOK COMBINATION.
Small tavern; good wages. Div. 9668.

Waitress — Colored; easy work; good pay. Kaufman's, 2149 S. Halsted.

Waitress—Exp.; 12-9 p. m.; $32 wk., meals, tips, unif. 4808 Milwaukee.

WAITRESS—6-2 a. m.; good salary and tips. Villa Restaurant, 6658 S. Western.

-Women—Hotels, Restaurants-

WAITRESSES
SANDWICH GIRLS; FOUNT. HELP.
Full or part time; experience helpful; uniforms furnished; top salary.
STINEWAY DRUG CO.
1104 S. WABASH, OFFICE 5TH FLR.

WAITRESS—4:30 P. M. TO 1 A. M.; $24 WK. 1404 E. 63D-STREET.

Woman—To operate doughnut machine; also waitresses; experience unnecessary; no Sundays or holidays. Helsing's Restaurant, 105 Jackson-blvd.

Woman—Elderly, assist cooking; $28, room and board. 6343 Irving Park-rd.

HIGH SALARIED POSITIONS
WITH OPPORTUNITY as:
Fountain women—Sandwich girls.
Counter girls—Waitresses.
Managers—Assistant managers.
Bus girls and porters and dishwashers.
Cigar clerks.
LIGGETT DRUG STORES
Employment office, State and Madison.

COFFEE SHOP
Full time or short hours, for fountain girls, counter women, and waitresses. Apply personnel office.
WIEBOLDT'S,
Milwaukee near Ashland.
Ashland and Monroe.

Marshall Field & Co.
Permanent positions in our tearoom for assistant cooks, dishwashers, and bus girls.
Apply employment office, 3d floor.

COLORED women—For gen. work in large tearoom kitchen; no exp. necessary; $25 wk. plus meals. The Hearthstone, nr. Hubbard Woods Station; phone Winnetka 4400.

Women—For service men's dining rm. No experience necessary. Good salary, meals and uniforms.
FRED HARVEY LUNCHROOM,
UNION STATION.

Women for Cooks' Helpers
$33 week to start; uniforms furnished and laundered; big discount on meals. Forum Cafeteria, 64 W. Madison-st.

Woman wanted—To assist in kichen of small institution. Spa. 0700.

Saleswomen

New York Textile Co. wants Chicago office representative selling blankets, towels, etc. Also ladies' sportswear, lingerie; salary, bonus. Give age, details, exp. Address M 238, Tribune.

APPAREL SALESLADIES.
Earn $40 to $60 weekly comm. Take orders men's and women's wearing apparel, all kinds. Appointment work. Phone Realsilk Hosiery Mills. Fra. 0797.

NYLON HOISERY ? ?—NO.
NYLON SUBSTITUTE instead. They look and wear like NYLON. Show them to your friends and take orders. Comm. 6 W. Randolph, Room 500.

Women—Urgent need for health and supporting garments creates openings in Service dept. Surgical wk. with Drs.; train free; profit basis; shrt. hrs. Give ph. for intrvw. Address Y 254, Tribune

Saleswomen—For radio service work; 25% commission; pay daily.
CHICAGO NOVELTY,
1348 Newport. Graceland 0317.

— Women—Miscellaneous —

GIRLS.
Packers, Shippers, general work.
In food mfg. plant.
DAYS OR NIGHTS.
Uniforms furnished free.
Steady work; time ½ over 40 hrs.
Apply 1732 W. Hubbard.

GIRLS—WOMEN.
Light bench work; assemblers, kick press opers., testers; come ready for work; group hospitalization; vacations; overtime. American Spring & Wire Spec. Co., 822 N. Spaulding.

DISHWASHERS—BUS WORK.
Colored men and women; steady jobs; day or night work; excellent working conditions; meals and uniforms furn. Ask for Mr. Denny [2d floor]
174 W. Randolph. B/G FOODS, INC.

6—GIRLS—6
Do you like to drive? We have a well paying job for you with a future.
RUBY CHEV. 1147 W. JACKSON.

BAKERY HELP
Woman for pie dept.; 8 hrs. per day; time and ½ over 8 hrs; no exp. req. Schlosser's Bakeries, 4822 Lincoln-av.

Exceptional opportunity—We are training women between 20-30 to service essential business machines. College education desirable; good starting salary. Mr. Meister. Dearborn 8260.

WOMEN
For packing and general factory work.
ANDES CANDIES,
4430 N. Clark.

Take Hosiery Repairs at Home
AVERAGE $7.50 A DAY.
APPLY IN PERSON.
ROYAL CROWN CO., 126 N. WELLS.

WOMEN 40 YEARS AND OLDER
No experience necessary.
Pleasant inside work.
126 W. Monroe, 8:30-5:30; Sat., 2:30.

GIRLS AND WOMEN
Light, clean, assembly work; modern plant; permanent, 60c hour. Service Products Co., 365 E. Illinois. Del. 4686.

50—GIRLS—WOMEN—50.
Start $28.60 week; automobile inc.; no exper. nec.; light assembly work.
FOUR STARR MFG. CO.,
1331 S. Michigan-av.

Women and girls—For cosmetic factory; no exper. necess.; light work; wonderful working conditions; good pay and overtime if wanted.
Boyer, 2700 S. Wabash.

Opportunity for quick, bright girl; no exp. necessary, but must be able to type; learn billing and shipping control; good salary and post war sec. ILLINOIS BAK. CORP. Monroe 4051.

JANITRESSES.
Several good, steady positions open; experienced preferred.
CHICAGO TITLE AND TRUST CO.
69 W. Washington.

HOUSEWIVES WITH CARS.
Telegram deliveries from your home. Limited territory. Apply in writing. WESTERN UNION TELEGRAPH CO., RM. 125, 417 S. LA SALLE-ST.

WOMEN—GIRLS
for light inspection and assembly of government parts. Day or afternoon shift. Top wages. Pleasant work. Dryden Rubber Co., 1014 S. Kildare.

PRESSING AND
GENERAL FACTORY WORK.
Good working conditions.
Mode Knitting Mills,
1319 S. Michigan-av., 5th.

LAUNDRY HELP—COLORED
Experience not necessary. Highest pay. CALUMET LAUNDRY, 7033 South Chicago-av.

GIRLS AND WOMEN
to pack and inspect envelopes; day or night. Apply till 10 p.m. Superior 1451. Columbia Envelope Co., 345 W. Hubbard

GIRLS AND WOMEN.
Interesting work that you will like. Try the day shift or work at night.
PLASTIC BINDERY CORP.,
732 S. SHERMAN.

GIRLS AND WOMEN
To learn lite elec. assembly; gd. pay; 6 day wk. Associated Research, 231 S. Green, 1 bl. W. of Halsted on Jackson.

Girls—Preferably living S. W. Service candy canteens in Chicago war plants. Exc. salary. Perm. work. Uniforms furn. Canteen Service Co., Mr. Kief, 4633 W. Gladys. Mans. 7370.

CLEANING WOMAN
To grease pans, wash tables; good pay, time and ½ over 40 hrs.; day work. Schlosser's Bakeries, 4822 Lincoln-av.

CAKE ICERS
Day work. Excellent pay and working conditions. Apply Bake Shop, 2608 W. Lexington.

JANITRESS
Defense plant; day or night.
Full or part time.
CALUMET 1060.

GIRLS
Light work in shipping room; no exp. necessary. Atlas Raincoat Mfg. Co., 836 Roosevelt-rd., 5th flr.

WOMEN—GIRLS.
COLORED.
ESSENTIAL WORK.
Good pay; day or night shift.
No exp. necessary. 4310 Shields-av.

Women—Colored; for essential laundry industry; no exp. necess.; steady; wages plus bonus. 315 W. Grand, at Grand-av. "L" station.

Women—With soldering experience preferred, for light factory work. Good starting salary. Apply 2646 W. North-av.

Girls—To wrap and do light bindery work; no experience necessary; steady; 5 day wk.; $26. 507 N. Wells. Whitehall 8175.

Girls or women—Lte. assembly wk. in clean factory. Easy, pleas., daytime wk. with good wages. H. FISHLOVE & CO., 720 N. Franklin-st.

GIRLS—16-17
After school or full time.
2715 ARCHER-AV.

Switchboard and nurses aid; assist in medical supply rm.; 12:30 to 8 a. m.; $100-$110 per month. Monroe 3423.

Woman — Married; white; husband must be empl., maid work in rooming house; sal. and 4 rm. apt. Sun. 6647.

3 rm. English bsmt. apt.—Pvt. bath and salary in exchange for few hrs.' service daily. Address G H 454, Tribune.

GIRLS FULL TIME AND AFTER SCHOOL. LIGHT FACTORY WORK. DIANE COMPANY, 212 S. MARKET.

GIRLS—Inexperienced; to learn paper box work; Good pay while learning. 222 W. Monroe, 2nd floor.

Girls—White; no exp. nec. to work in clean linen rm.; $25 wk. to start. United Linen Supply. 711 Root-st.

Tall, colored girls—Light factory work. 4:30 to 12:45; no exp. necessary. Gd. pay. Duro Decal, 616 W. Adams.

Counselor—For Catholic girls' camp. Waterfront or general, 60 miles from Chicago. Address G H 114, Tribune.

Woman—To work in canteen in defense plant in Cicero; must be able to make change. Gra. 1655 after 3 p. m.

GIRLS.
To work after schl. days or 4 or 5 hrs. nights. Light, clean work. Nor. 1400.

Girls—Colored, for light factory work. Good opportunity for advancement.
407 N. ELIZABETH.

Girls—To clip threads on ladies' slack suits; good pay; steady work.
H. Hyman & Co., 230 S. Franklin.

Woman for cleaning—Laundry 1 day, cleaning 2 days per week. Funeral Home, 4559 Milwaukee-av.

Young lady to make buttons and buckles. Apply Singer Sewing Machine Co., 122 S. State, 1st floor.

Night cleaners—Apply after 6 p. m. 840 South Canal-street.

Women wtd.—For light ldry. work. No Sat. Rainbow Laundry, 4307 Division.

Elevator oper.—White; mid. aged; will train. Plaza Hotel, 1553 N. Clark.

— Women—Miscellaneous —

$28-$38
Wiener packers; clean, light work on nr. n. side; begin 6 a. m. or 4:30 p. m.; 100% essential. Also mixers, peelers, hangers, dippers, graders.
OSCAR MAYER & CO.
1259 N. Sedgwick, 1 bl. N. Division L.

WOMEN
YOUNG OR OLD.
Get a job you'll enjoy.
CLERKS. TYPISTS.
PACKERS. SALAD GIRLS.
MAIL OPENERS. ADDRESS-OPRS.
SPIEGEL'S
1038 W. 35TH-ST.

PASSAVANT HOSPITAL
CLEANING MAIDS.
NURSES' AIDES.
LAUNDRY WORKERS.
LINEN ROOM.
TRAY GIRLS.
CAFETERIA GIRLS.
White; good wages; pleas. wrkg. cond.
APPLY 303 E. SUPERIOR-ST.

GIRLS! WOMEN!
NO EXPERIENCE NEEDED
Packers. Assembly.
Gluers. Feeders.
Joggers. Wrappers.
Good pay; overtime; permanent.
Harlich Mfg. Co., 1417 W. Jackson.

GIRLS—WOMEN.
Good opportunity for after war work. Clean, light, sit-down work; cotton assembling, packers, labelers, inspectors, machine operators; no experience necessary.
START AT OVER $28.
OVER $30 IN 30 DAYS.
Comfort Mfg. Co., 500 S. Throop, 5th.

NIGHT CLERICAL WORK
Choose your night and your hours, between midnite and 9 a. m.
Mail openers, order readers, service clerks, messengers, sorters, file clerks.
ALDEN'S CHICAGO
MAIL ORDER CO.
511 S. PAULINA-ST.

No Exper. Needed
Assemblers, inspectors, primary connectors, machine taper, coil connectors, drill press, clerks.
FAST TRANSP. ON GRAND-AV.
GOOD CONDITIONS; TOP PAY.
PIONEER GEN-E-MOTOR,
5841 W. Dickens.

PART OR FULL TIME.
Clean, light factory work.
LABELING.
PASTING.
BLOTTING.
INSPECTING.
PACKING.
Good hourly rate; no exp. required. Transo Envelope Co., 3542 N. Kimball.

PACKERS.
EXCELLENT PAY FOR PHYSICALLY QUALIFIED WOMEN TO PACK HEAVY METAL PARTS. DAY OR NIGHT WORK.
Borg & Beck Division of Borg-Warner Corp. Employment Office, 5950 W. 66th-st. Portsmouth 7500.

GIRLS—COLORED
Operators packers, factory sweepers, carton gluers. No experience required. Day and night shifts. Pleasant work.
8TH FLOOR, 823 S. WABASH

PRODUCTION WORKERS,
WOMEN AND MEN.
Help make cans to pack this year's crop of vegetables. Experience unnecessary. We train. Also experienced machinists and a Slitter Setup man. Crown Can Co., 3501 W. 31st-st.

WOMEN — NEED 50 UNDER 45
For packing cosmetics; no exp. necessary; 15 labelers, 15 filers, 20 packers; white; can earn $25 wk. start; increase after 3 months and 6 months; steady. Associated Distr., 3d fl., 30 W. Hubbard.

MAIL and PARCELS—We need a few phys. strong women, 21-50; 7 a. m. to 5:30 p. m. Part time shifts open.
CHICAGO UNION STATION.
Employment office, 516 W. Jackson, or 1250 Milwaukee-av.

WOMEN FOR LIGHT WORK.
Steady jobs; good pay while learning to wrap, sort, fold, press, sew, or inspect; near L or surface. See or phone Mr. Jones, American Linen Supply, 849 N. Franklin-st. Del. 4080.

GIRLS, WOMEN—No experience necessary; wrap, pack candy bars for our armed forces; daylight shift. Apply daily, 8 to 4, except Saturday.
Schutter Candy Co., 1013 N. Cicero.

Women colored or white, to learn dress pressing in city's largest cleaning plant; good starting salary; vac. with pay.
Checker Cleaners,
1339 W. 63rd. Nor. 5400.

STOCK ROOM GIRLS
Pleasant work for a north side towel co.; easy to learn, easy to do. Union Linen Supply, 4131 Ravenswood.

INSPECTORS
Work in textile plant. Earn good salary. Hrs. 8 to 4:30 and 4:30-9 p. m. Apco Mfg. Co., 310 S. Green-st., 3d fl.

COLORED GIRLS-WOMEN.
Factory work; good pay; special benefits. See Mr. Krit, 6th.
RIT PRODUCTS CORP.,
1401 W. JACKSON-BLVD.

GIRLS—WOMEN
White. Full or part time; stockroom work; ladies' dresses.
SHERMAN'S, 363 E. OHIO-ST.

Girls or Middle Aged Women
for hand pressing; light work.
E. R. MOORE CO.
932 W. Dakin-st. [¼ blk. Sheridan "L" or Irving Park car].

START WITH $26 PER WEEK.
No exper. nec. for pleasant sit-down work; steady present and post-war wk.; must be 18-45 [white]; modern factory with modern idea. 1st fl., 10 W. Kinzie.

WOMEN—GIRLS.
Full or part time; in neighborhood cleaning stores. Write or call Normal 8600, Mr. Bodfinger.
Checker Cleaners. 1337 W. 63rd-st.

GIRLS—COLORED.
For light factory work; no exp. necessary; good working conditions.
The JOHN B. WIGGINS CO.
638 S. FEDERAL-ST.

HIGH SCHOOL GIRLS
and others over 16. Enjoyable work in our rotogravure plant. Start now.
Chicago Rotoprint Co.
4601 BELMONT.

GIRLS AND WOMEN.
Full or part time; days or evenings; clean, light, steady work; no exp. nec.; "L," surface lines and Rock Island.
Brewer & Sons, 6320 Harvard.

HIGH SCHOOL GIRLS.
Good pay and tips working as waitresses after school and week-ends; full time jobs during summer.
B/G FOODS, 63 E. Van Buren-st.

Attendant — Convalescent children's home. Sal.; full maint. Atl. 8090.

—TRADE SCHOOLS WOMEN—

Practical Nurses Needed
NO AGE OR EDUCATION REQUIREMENT.
. . . Private duty pays up to $55 week.
. . . Convalescent homes pay up to $100 month plus full maintenance.
. . . Hospitals pay up to $125 month.
Prepare now for this profitable and patriotic profession.
ONLY SCHOOL OF ITS KIND WITH HOSPITAL PRACTICE ARRANGEMENTS.
Phone or visit for full details.
POST-GRADUATE
HOSPITAL SCHOOL
160 N. Wacker-dr. Dearborn 0205.

Chicago Commercial College
Enroll Now
Highest Salaries; Choice Positions.
COMPTOMETRY, $35 COMPLETE.
SPEEDWRITING, $25 COMPLETE.
Authorized Schl. of Speedwriting, Inc.
TYPING, DAYS, $9 MONTH.
GREGG, MUNSON, PITTMAN.
STENOGRAPHY, $15 MONTH, DAYS.
EVENINGS, 3 MONTHS, $20.
SWITCHBD., $6; KEY and PLUG BDS.
FILING AND INDEXING, COMP. $15.
EXP. UNIVERSITY INSTRUCTORS.
Free Catalog
Free Effective Placement
127 N. DEARBORN. FRA. 4803.

Medical and X-Ray Technicians Needed
3 to 10 months' course practical training in modern lab. and hospital; qualify for a profession serving hospitals, doctors' offices, clinics, etc.; security for future. Day-eve. classes. Free placement. Visitors welcome. Free catalog. CHICAGO COLL. LAB. TECHNIQUE, 410 S. Michigan, Chicago. Web. 3230.

Med. Lab. Technician
X-ray and Medical Secretarial Courses. One of Chicago's largest and best eqpd. schools. Hospital internship. Placement in best hospitals and med. offices. Day-eve. classes. Free catalog. Visitors welcome. Century College of Medical Technology, 30 E. Adams, Chgo. Fra. 8478.

LEARN SWEDISH MASSAGE.
EARN WHILE YOU LEARN.
SELAN'S SYSTEM.
Loop—59 E. Madison-st. Cen. 7072.
South—6404 Halsted. Nor. 2500.
North—4066 Milwaukee-av. Ave. 3200.
West—4101 Madison-st. Sac. 2727.

CHICAGO BUSINESS COLLEGE.
SPEEDWRITING, COMPTOMETRY,
STENOG., SWITCHBRD., FILING,
Days-Eves. Bkkpg. Catalogue Free.
We invite comparison.
Walter D. Harris, B. S. M. A., Pres.
190 N. State. Estab. 1887. Fra. 4122.

RADIO BROADCASTING.
Our former students are employed in radio all over the U. S., announcing, acting, writing, newscasting. DAY or EVE. Ph. Wab. 6762 or write or call
COLUMBIA COLLEGE
Fine Arts. Bldg. Michigan nr. Congress.

SELAN'S BEAUTY SCHOOLS.
South—6404 Halsted-st. Nor. 2500.
North—4066 Milwaukee-av. Ave. 3200.
West—4101 Madison-st. Sac. 2727.

FASHION AND PHOTO MODELING.
APPLY PATRICIA STEVENS, INC.
30 W. WASHINGTON. DEA. 1462.

Become a FASHION or PHOTO model. Call or write for free test chart. JO KEITH, 14 W. Lake-st. Dea. 0134.

Learn BEAUTY CULTURE—Only $75. HEIM BEAUTY SCHOOL, 6 E. Lake-st.

E. Burnham Beauty Schl. Est. 72 yrs. 140 N. State. Day or eve. Ran. 3355.

Learn a professn. that pays big money. BEAUTY Culture. Moler, 177 N. State.

Marinello System of Beauty Culture. Gertrude Hale School, 162 N. State-st.

Girls—Train, register for photo-fashion modeling. Nilah Brooks. Del. 3110.

Swbrd.—9 lessons. All ages placed. Schl Field Annex, 24 N. Wabash. Cen. 6646.

DRESSMAK'G; MILLINERY SCHOOLS
Learn dressmaking, dress designing, pattern draft or millinery. Day or eve. Free booklet. Master-Colleges, 400 S. State-st.

DRESSMAK'G; MILLINERY SCHOOLS
Dramkg., milnry., dress design; patterns. Forest Academy, 36 S. State.

Rene School Design. Fash., illus., mill., dressmkg., draft. Day-even. Van. 0933

—SITUATIONS WANTED—MEN—

—Men—Stores and Offices—

Accountant—Univ. tr., 20 yrs.' exp.; all books, mo. reports, some cost and taxes; rel., cap. full chge. med. dept.; $65 wk. Address M 342, Tribune.

Accounting or auditing position with good future; some travel desired; sal. $325. E. E. Thomas, 3607 Balsam, Apt. 15, Indianapolis, Zone 5, Ind.

Accountant-Auditor-Office Mgr.—25 yrs. exp.; public-priv. acct. Educ. Northwestern U.; avail. now. Ard. 2753.

Accountant—Available immediately. 47, 12 yrs.' exp. public and private, taxes, stmts., etc. Address M 111, Tribune.

ACCOUNTING-BOOKKEEPING-TAX service for smaller firms and stores. Albany 0269.

Accountant—Certified bkkpg. and tax serv.; by wk. or mo.; reas. Sac. 0606.

BOOKKEEPING AND ACCOUNTING. Our simplified method enables us to handle your books at a minimum of $10.00 per month; ledgers included. Address N 228, Tribune.

Bkkpr. acct.—Avail. 3 days wk.; expd. taxes, etc. Address N 294, Tribune.

Bookkeeping evenings after 7.
Schneider, 1036 N. Dearborn.

Cost accountant—Over 20 years' exper. in metal and wood products, seeks new connection. Exec. ability; capable supervising and setting up cost system; thoro knowledge standard cost system, job and unit cost, mfg. overhead, cost of goods sold, mfg. gross profit or loss. Married, draft exempt. Now emp. outside Chicago; wish to return. For details, address H B 44, Tribune.

— Executives and Managers —

OPERATING SUPT.
15 yrs.' exp. in whse. mgmt., servicing several hundred retail chain stores; mail order operating from A to Z. Retail dept., stores, also catalog order stores, including phone order dept.—Knowledge of soft and hard lines; also manufacturing exp. as chief inspector; have supervised from 100 to 700 employes; excellent knowledge of employment and personnel; draft exempt. Address M 245, Tribune.

ASSISTANT TO PRESIDENT.
Office manager, traffic; fcty.; 15 yrs. sales exper.; live wire; excellent references; draft exempt; $600 mo.; willing travel northern territory; accept stock for ¼ salary; appreciate interview. Address M 331, Tribune.

PURCHASING AGENT
Know sources of supply, expediting, office and shop routine, schedule production, management reports; experienced, capable, draft exempt.
Address N 248, Tribune.

Certified public accountant desires position with post-war future. Licensed to practice in Ill. and Tenn. Age 41; draft status 3-A [H]; 18 yrs. exp.; salary open; available June 1.
Address N 152, Tribune.

Gen. foreman—Exp. metal fabrication constr. and erection. Exceptionally well versed on fitting and welding. 10 yrs. exp. Know how to get production and handle people. Age 32.
Address J A 266, Tribune.

Broker, with own firm for years, desires change of bus.; pref. as assist. to exec. or sales manager in some consumer line. Conscientious, dependable, sales exper. College education. Age 49. Address M 119, Tribune.

Acct., priority, college educated man avail. as off. mgr. or asst. in essential line; post-war future; wholesale and retail supervisory exp. Excellent refs. Reas. salary. Address M 160, Tribune.

C. P. A. Ill., executive, accountant, 42, 20 years' executive experience, finances, public accounting, costs, systems, budgets, sales, taxes, etc. State minimum salary. Address M 117, Tribune.

Exec. Dev. Eng.—Grad. M. E., 18 years' exp; brd. bckgnd. direct. mech. dev. work from conception to prod.; val. knowl. latest fabrication methods. Address G 522, Tribune.

EX-ARMY OFFICER—Hon. dis., desires exec. pos. with future; age 30; coll. ed.; 6 yrs.' bus. exp.; 4 yrs. army exp. Salary open. Address N 292, Tribune.

Supt. of inspection—Tool and die maker exp.; 6 yrs.' experimental wrk.; cap. of set. up, managing inspec. dept. ADDRESS Y 252, TRIBUNE.

Executive sales mgr.—Exper. all phases mfg., management, merch., metal equip., ind.; earnings $15,000; post-war oppor. Address M 333, Tribune.

Seasoned executive — Sales personnel and training background; post-war future. Address N 209, Tribune.

—Men—Professions and Trades—

Adv. mgr. with record of more than $500,000 in direct sales during year at approximate 2½% cost, wants to contact manufacturer or publisher. Thorough background newspapers, sales promotions, copy, layout, production; demon at meeting deadlines despite heavy trade paper; house-organ, catalog program; age 34; service exempt; $6,000. Address N 338, Tribune.

Carpenter—A-1 service; since 1920; factory-office remodeling; day or contract; insured. Chemers, Nev. 9655.

Carpenter—Day or contract; insured; city-wide. ERICKSON, Mohawk 5579.

Executive accountant, auditor, controller—20 years' steel products manufacturing experience; available immediately. Address H B 17, Tribune.

GUARD CHIEF—Def. plant or Bank Policeman; vet. of last war; 6 yrs. state penitentiary exper. as supervisor. ADDRESS Y 453, TRIBUNE.

Maintenance man—Exp. factory, bldg. Age 42. Prospect 4286.

Patent attorney, lawyer, engineer—Designer of products; age 41, married.
Address M 144, Tribune.

Plastering-patching, brick and cement work—City-wide. Erickson, Moh. 5577.

Married man, 41, with 14 years' exp. on aluminum, tin, and zinc, would like position as cap line or pressroom foreman. Had exp. redesigning of tools and machinery; also tool making.
Address H B 20, Tribune.

Present supt. [tool maker, designer, M. E. student] desires pos. with well est. firm; give bus. and fin. refs. Stanley, 737 S. Cuyler, Oak Park.

I-C draft—Age 25 desires to learn bus. Diversified experience. Prefer learning buying or retail managing.
Address M 350, Tribune.

—Men—Butlers, Chauffeurs—

Cook—Jap.; exp.; gd. refs.; take care 1st flr. Henry Shima, 1219 N. Clark.

— Farm and Garden Help —

FARM MANAGER
With broad sound agricultural background, desires permanent connection, large modernized farm, having development possibilities. Exceptional qualifications purebred dairy or beef cattle, hogs, horses, poultry. Married, 47.
Address H B 23, Tribune.

— Salesmen —

REPRESENTATIVE seeks connection assuring post-war possibilities. Age 38, married, college. Well balanced background of sales, promotion and management. Will travel, prefer west coast. Address H B 1, Tribune.

Young man—Draft exempt, 10 yrs. steel salesman and welding sales engr., also sheet metal exp. Wants pos. selling or traveling. Address G J 497, Tribune.

DRIVER SALESMAN wants route—Start at Park Ridge to Wis. line, lake region. R. Engel, Box 236, R. F. D. 1, Palatine, Ill.

— Men — Miscellaneous —

PART TIME
Sales or mgmnt.; some knowl. mach.; have car. Any type work consid.; must be opp. for good earnings. Avail. weekends and eves.; age 38; resp. fam. man; good appear. Address G 525, Tribune.

Man—Hard worker; excel. salesman or mge. small bus.; have small cash. 2119 Sedgwick, apt. 4A. Div. 9709, eves.

HANDYMEN [2]—Wash paint; 75c hr. 2312 N. Kenmore-av.

Sales—Delivery or what have you; 4-F; have car. Address Y 253, Tribune.

SITUATIONS WANTED—WOMEN

—Women—Stores and Offices—

ASST. TO EXECUTIVE.
Efficient secty.; broad experience including engineering, financial, administrative; qualified for job pay.....$200
ADDRESS N 236, TRIBUNE.

Bkkpr.—P. A. exp.; comp. set payrolls, tax forms, stmts.; sm. loop office; refs. $40 wk. Address M 195, Tribune.

Bookkeeper—Statistical, pay roll; 40½ years experience. Skokie 376.

Bkkpr.—Expd., efficient; full charge; lite steno. Address N 231, Tribune.

Executive secretary—Patent law and engineer exp.; capable, attractive. Desire position of responsibility, salary commensurate. Address M 188, Tribune.

Secy. — Capable, reliable woman, 38, wants interesting job, Loop. 5 day week; $35. Address M 131, Tribune.

SEC.-STENO.—22, sm. off.; Loop, S.W.; gd. exp. $35-$40; 5 day wk. Por. 8534.

Switchboard oper.—Short hrs. or relief days; N. side. Address M 341, Tribune.

Switchboard, plug—Gen. off. exp. Pref. 5 days. $30. Address G 458, Tribune.

Switchboard Operator, sm. plug. File Clerk, Typist. Col. Wen. 8546, 9 a.m.-3.

Typist—35; thoro; pt. time, min. 5 hrs. day; 70c hr. Address Y 255, Tribune.

— Executives and Managers —

EXEC. SECY.—Off. mgr.; acct.
Address N 275, Tribune or Buc. 6397.

-Women—Professions, Trades-

Teacher—Nat. science, Eng., home econ. 7 yrs.' exp. Address M 340, Tribune.

Woman—45; cultured, verstile; A. B. degree [English], former teacher, can type [mother of boy 15, girl 10], seeks position as social sec'y, companion, or editorial, etc.
Address G 460, Tribune.

—Women—Household Help—

Care children—For empld. mother; no hvy. work. 331 S. Winchester, 3d rear.

Maid—Colored; hswk.; 8 hrs.; no windows, no ldry. Wentworth 3784.

Maid—For general work; no windows or ldry. Go nights. $25. Dor. 1333.

Cook—For bachelor's apt.; exp.; refs.; neat; col. Went. 8530.

— Women — Miscellaneous —

If you need a companion or practical nurse, address H B 41, Tribune.

— Employment Agencies —

Laundress—Thoro cleaners, winds. $4-5, carfare. Oak. 4938. Blackstone Agency.

Cleaning, laundry—Fast; $4-$5, carfare. Evelyn's Placement Service. Ken. 8085.

— BUSINESS PERSONALS —

MISSING PERSONS LOCATED, $10. Anywhere in U. S. Northwest Secret Service. 140 N. Dearborn. Ran. 2323.

Yanks Advance in Italy—Boys Start Trolley; 12 Hurt in Crash—Crowds Enjoy Balmy Weather in Parks

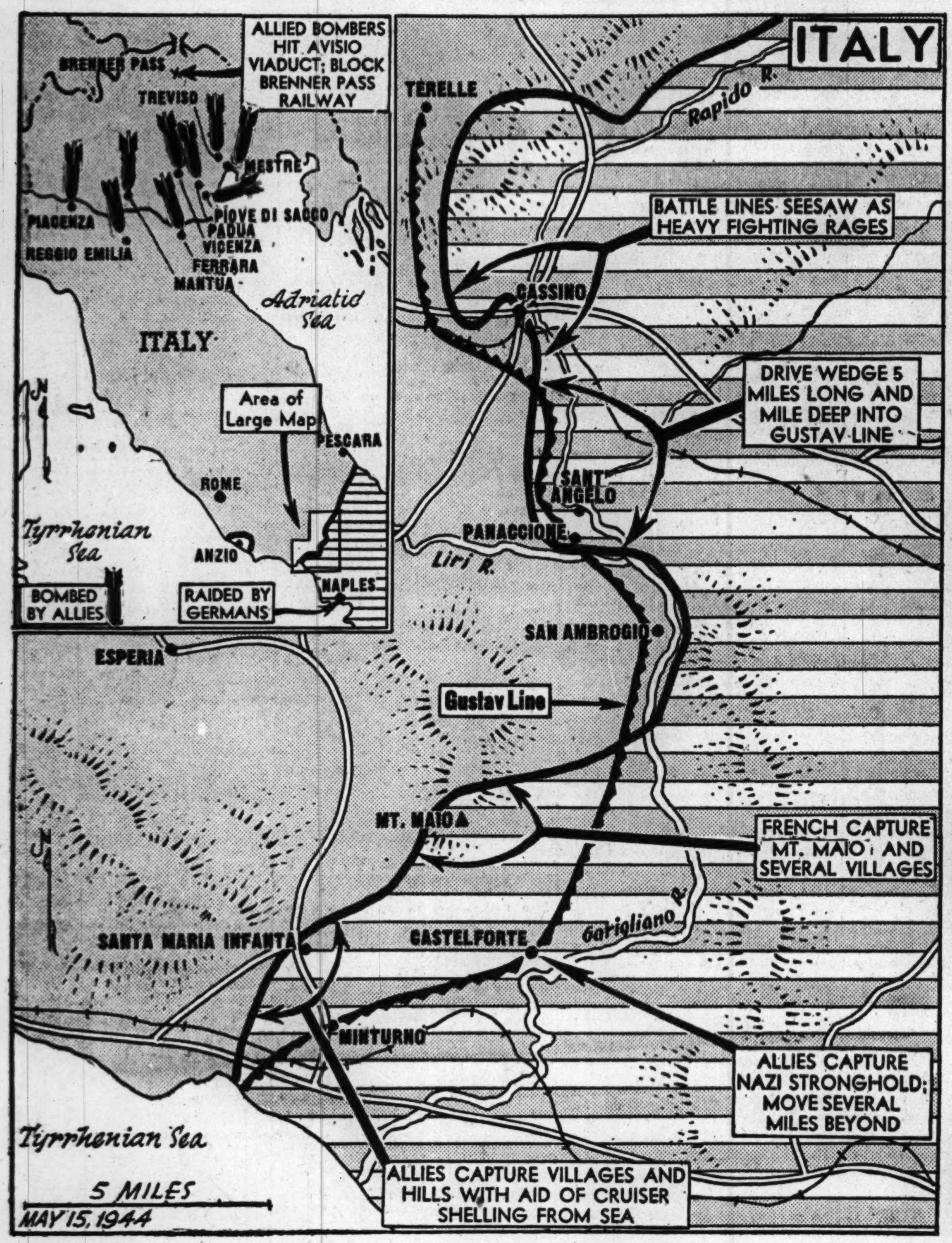

CAPTIONS TELL NEW DEVELOPMENTS IN FIGHT FOR ITALY.

(Stores on pages 1 and 2.)

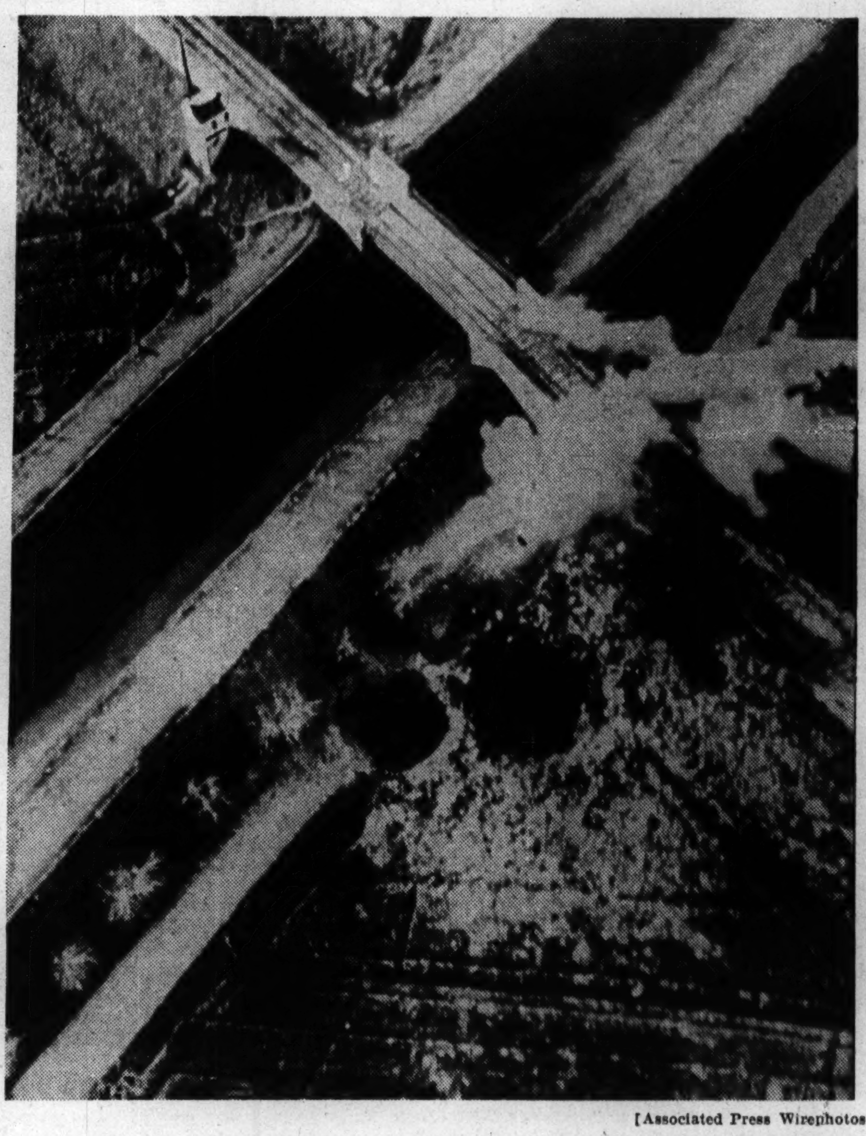

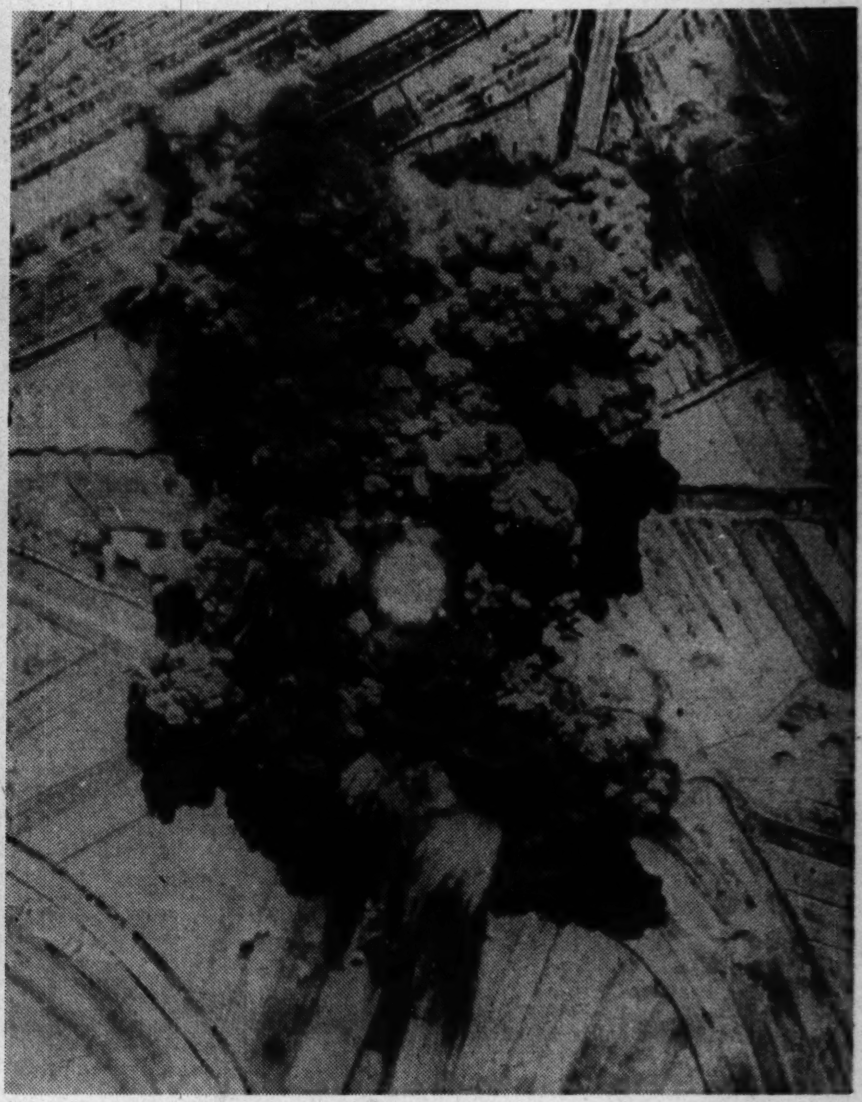

[Associated Press Wirephotos: From U. S. Army Air Forces.]

Two April 6 bombing photos from Italy showing how American flyers cut German supply routes before new offensive. Left: Hit and two near misses on railway bridge over highway near Chiusi, on road to Anzio-Cassino fronts. Right: Direct hit on train near Ficulle, north of Rome.

(Story on page 2.)

[Associated Press Wirephoto; From U. S. Army.]

New picture of Gen. Eisenhower made at supreme headquarters, allied expeditionary force, England.

[Acme Telephoto.]

American surgeons, Capt. Donald Wrork (right), Rockford, Ill., and Capt. Carl Freese, Hempstead, N. Y., in quarters at Anzio beachhead evacuation hospital in Italy.

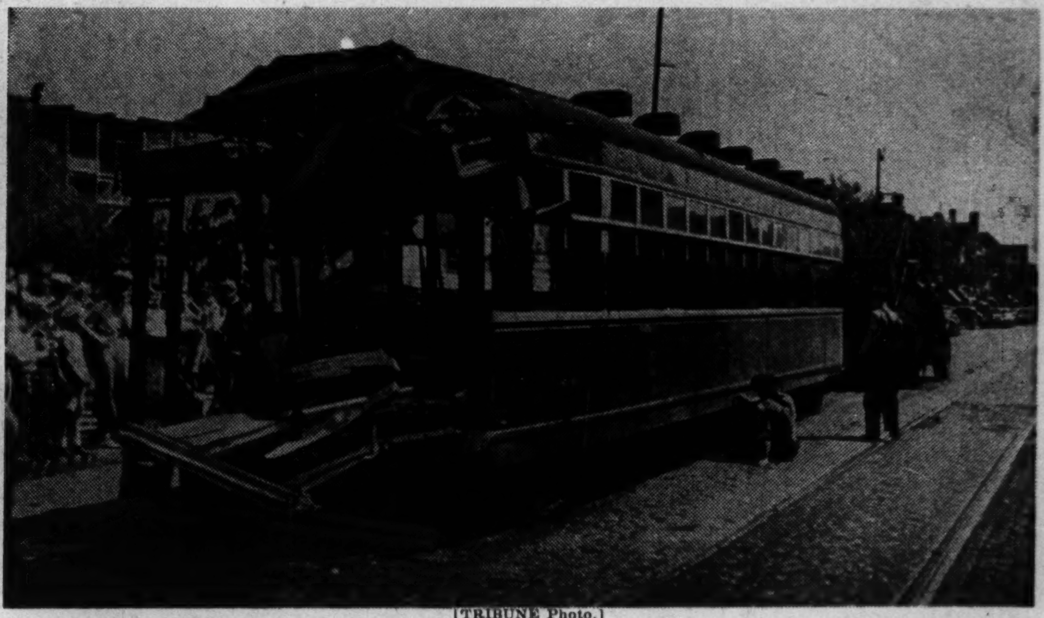

[TRIBUNE Photo.]

Clark st. trolley in which 12 persons were hurt when runaway street car, started by two boys, hit it between Touhy and Chase avs. yesterday.

(Story on page 1.)

[TRIBUNE Photo.]

Leon Tebo (left), 13 months, 3718 Eddy st., and Janice Thorson, 3, of 5152 Fulton st., at Norwegian independence celebration yesterday in Humboldt park.

(Story on page 7.)

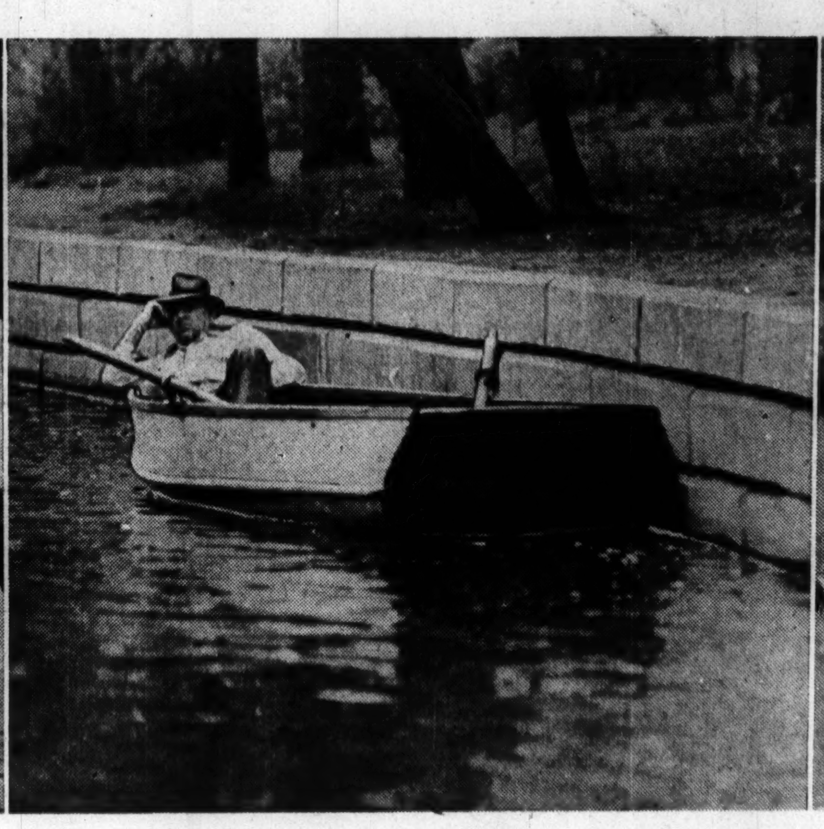

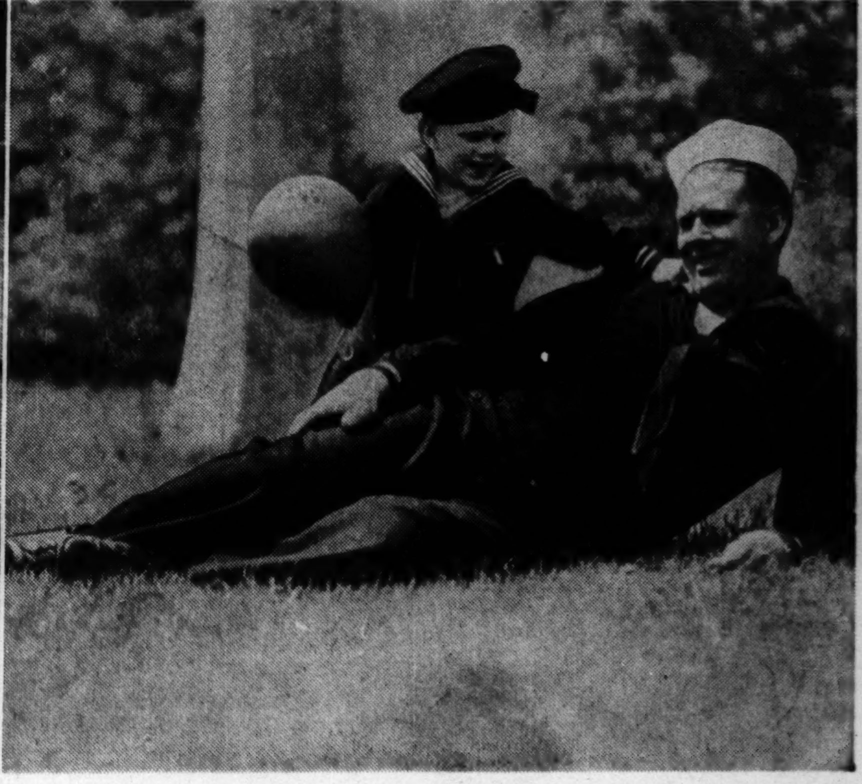

[TRIBUNE Photos.]

CANDID CAMERA SCENES AS CHICAGOANS ENJOYED WARM SUNDAY IN LINCOLN PARK AND ON NORTH AV. BEACH.

(Story on page 6.)